

Supporting Information for:

(Synthesis and) Structure Activity Relationships of Schweinfurthin Indoles

John G. Kodet,^a John A. Beutler,^b and David F. Wiemer^{*a}

^a*Department of Chemistry University of Iowa, Iowa City, Iowa 52242-1294*

^b*Molecular Targets Laboratory, Center for Cancer Research, NCI-Frederick, Frederick, MD 21702*

david-wiemer@uiowa.edu

Supplemental Table of Contents

300 MHz ¹ H NMR (CDCl ₃) spectrum of compound 12	S3
75 MHz ¹³ C NMR (CDCl ₃) spectrum of compound 12	S4
300 MHz ¹ H NMR (CDCl ₃) spectrum of compound 13	S5
75 MHz ¹³ C NMR (CDCl ₃) spectrum of compound 13	S6
300 MHz ¹ H NMR (CDCl ₃) spectrum of compound 14	S7
75 MHz ¹³ C NMR (CDCl ₃) spectrum of compound 14	S8
300 MHz ¹ H NMR (CDCl ₃) spectrum of compound 16	S9
75 MHz ¹³ C NMR (CDCl ₃) spectrum of compound 16	S10
300 MHz ¹ H NMR (CDCl ₃) spectrum of compound 17	S11
75 MHz ¹³ C NMR (CDCl ₃) spectrum of compound 17	S12
300 MHz ¹ H NMR (CD ₃ OD) spectrum of compound 18	S13
75 MHz ¹³ C NMR (CD ₃ OD) spectrum of compound 18	S14
300 MHz ¹ H NMR (CDCl ₃) spectrum of compound 23	S15
75 MHz ¹³ C NMR (CDCl ₃) spectrum of compound 23	S16
300 MHz ¹ H NMR (CDCl ₃) spectrum of compound 31	S17
75 MHz ¹³ C NMR (CDCl ₃) spectrum of compound 31	S18
300 MHz ¹ H NMR (CDCl ₃) spectrum of compound 24	S19
75 MHz ¹³ C NMR (CDCl ₃) spectrum of compound 24	S20
300 MHz ¹ H NMR (CDCl ₃) spectrum of compound 25	S21
75 MHz ¹³ C NMR (CDCl ₃) spectrum of compound 25	S22
300 MHz ¹ H NMR (CDCl ₃) spectrum of compound 19	S23
75 MHz ¹³ C NMR (CDCl ₃) spectrum of compound 19	S24
300 MHz ¹ H NMR (CDCl ₃) spectrum of compound 27	S25
75 MHz ¹³ C NMR (CDCl ₃) spectrum of compound 27	S26
300 MHz ¹ H NMR (CDCl ₃) spectrum of compound 28	S27
75 MHz ¹³ C NMR (CDCl ₃) spectrum of compound 28	S28
300 MHz ¹ H NMR (CDCl ₃) spectrum of compound 30	S29
75 MHz ¹³ C NMR (CDCl ₃) spectrum of compound 30	S30

300 MHz ¹ H NMR (CDCl ₃) spectrum of compound 20	S31
75 MHz ¹³ C NMR (CDCl ₃) spectrum of compound 20	S32
300 MHz ¹ H NMR (CDCl ₃) spectrum of compound 32	S33
75 MHz ¹³ C NMR (CDCl ₃) spectrum of compound 32	S34
300 MHz ¹ H NMR (CDCl ₃) spectrum of compound 33	S35
75 MHz ¹³ C NMR (CDCl ₃) spectrum of compound 33	S36
300 MHz ¹ H NMR (CDCl ₃) spectrum of compound 21	S37
75 MHz ¹³ C NMR (CDCl ₃) spectrum of compound 21	S38
400 MHz ¹ H NMR (CDCl ₃) spectrum of compound 34	S39
100 MHz ¹³ C NMR (CDCl ₃) spectrum of compound 34	S40
300 MHz ¹ H NMR (CDCl ₃) spectrum of compound 35	S41
75 MHz ¹³ C NMR (CDCl ₃) spectrum of compound 35	S42
300 MHz ¹ H NMR (CDCl ₃) spectrum of compound 36	S43
75 MHz ¹³ C NMR (CDCl ₃) spectrum of compound 36	S44
300 MHz ¹ H NMR (CDCl ₃) spectrum of compound 37	S45
75 MHz ¹³ C NMR (CDCl ₃) spectrum of compound 37	S46
300 MHz ¹ H NMR (CDCl ₃) spectrum of compound 38	S47
75 MHz ¹³ C NMR (CDCl ₃) spectrum of compound 38	S48
300 MHz ¹ H NMR (CDCl ₃) spectrum of compound 39	S49
75 MHz ¹³ C NMR (CDCl ₃) spectrum of compound 39	S50
300 MHz ¹ H NMR (CDCl ₃) spectrum of compound 40	S51
75 MHz ¹³ C NMR (CDCl ₃) spectrum of compound 40	S52
300 MHz ¹ H NMR (CDCl ₃) spectrum of compound 41	S53
75 MHz ¹³ C NMR (CDCl ₃) spectrum of compound 41	S54
300 MHz ¹ H NMR (CDCl ₃) spectrum of compound 43	S55
75 MHz ¹³ C NMR (CDCl ₃) spectrum of compound 43	S56
300 MHz ¹ H NMR (CDCl ₃) spectrum of compound 46	S57
75 MHz ¹³ C NMR (CDCl ₃) spectrum of compound 46	S58
300 MHz ¹ H NMR (CDCl ₃) spectrum of compound 47	S59
75 MHz ¹³ C NMR (CDCl ₃) spectrum of compound 47	S60
300 MHz ¹ H NMR (CDCl ₃) spectrum of compound 49	S61
75 MHz ¹³ C NMR (CDCl ₃) spectrum of compound 49	S62
300 MHz ¹ H NMR (CDCl ₃) spectrum of compound 50	S63
75 MHz ¹³ C NMR (CDCl ₃) spectrum of compound 50	S64
Average Mean Graph NCI 60 cell line data for compound 5	S65
Average Mean Graph NCI 60 cell line data for compound 6	S66
Average Mean Graph NCI 60 cell line data for compound 7	S67
Average Mean Graph NCI 60 cell line data for compound 8	S68
Average Mean Graph NCI 60 cell line data for compound 18	S69
Average Mean Graph NCI 60 cell line data for compound 19	S70
Average Mean Graph NCI 60 cell line data for compound 20	S71
Average Mean Graph NCI 60 cell line data for compound 21	S72
Average Mean Graph NCI 60 cell line data for compound 38	S73
Average Mean Graph NCI 60 cell line data for compound 43	S74
Average Mean Graph NCI 60 cell line data for compound 47	S75
Average Mean Graph NCI 60 cell line data for compound 50	S76

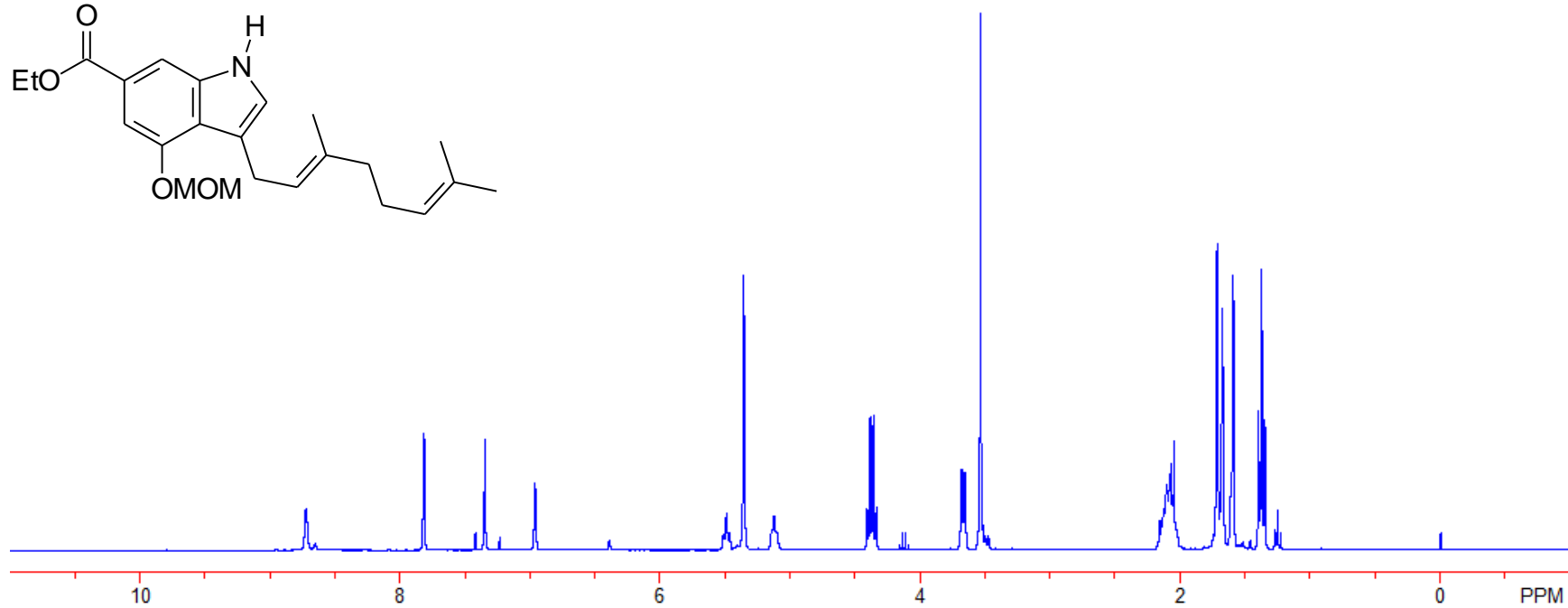
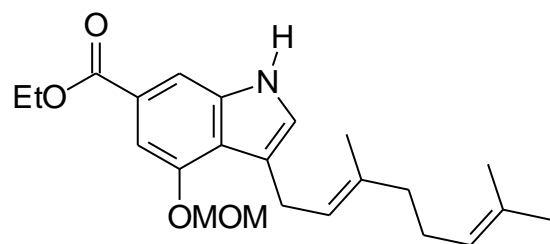

300 MHz ¹H NMR Spectrum for Compound 12

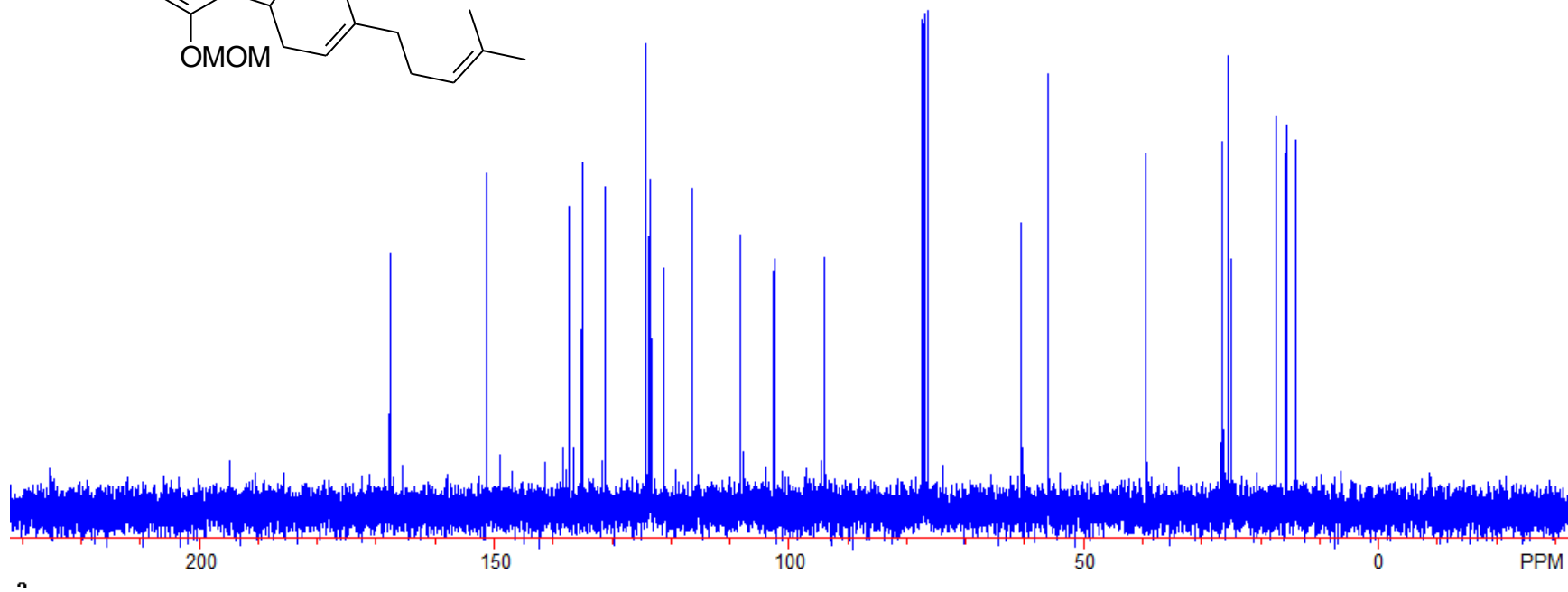
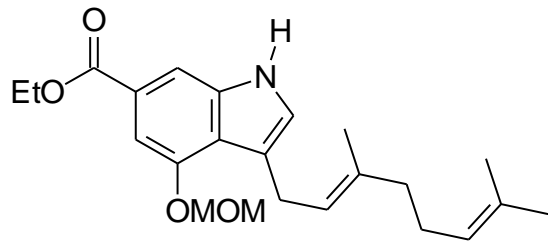

75 MHz ¹³C NMR Spectrum for Compound 12

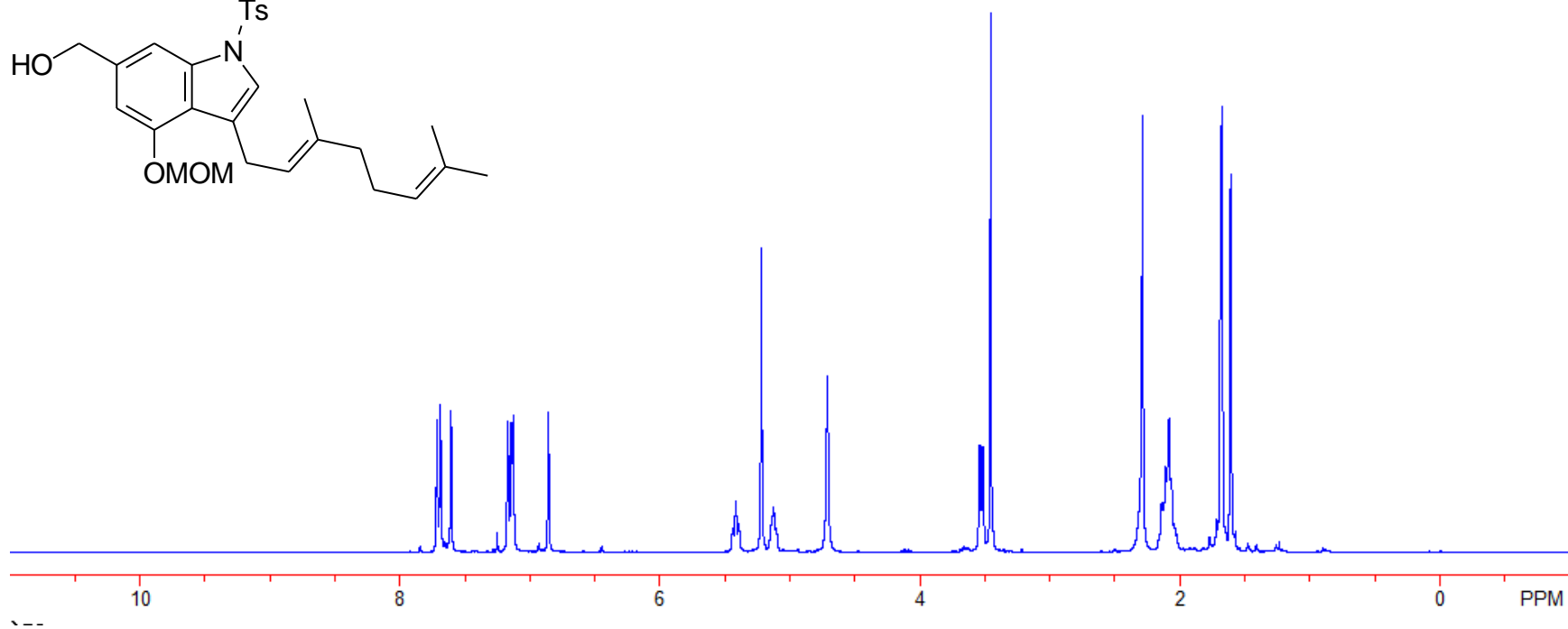
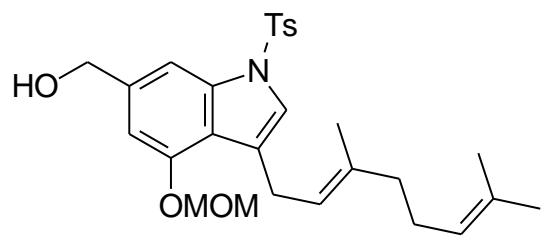

300 MHz ¹H NMR Spectrum for Compound 13

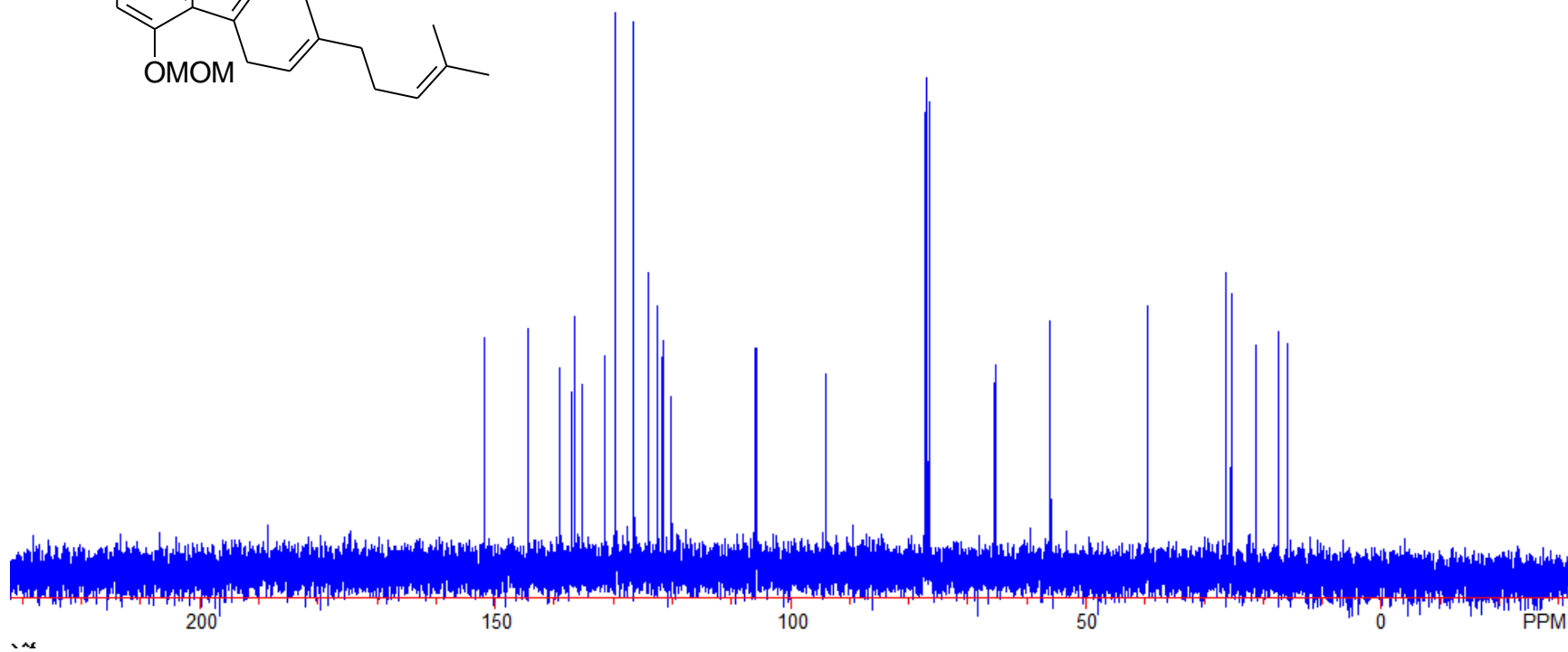
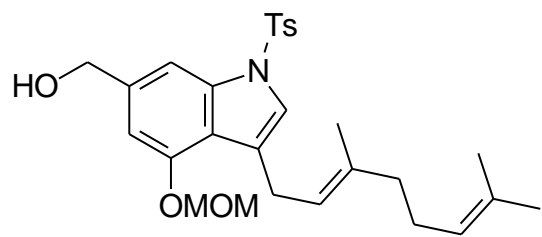

75 MHz ¹³C NMR Spectrum for Compound 13

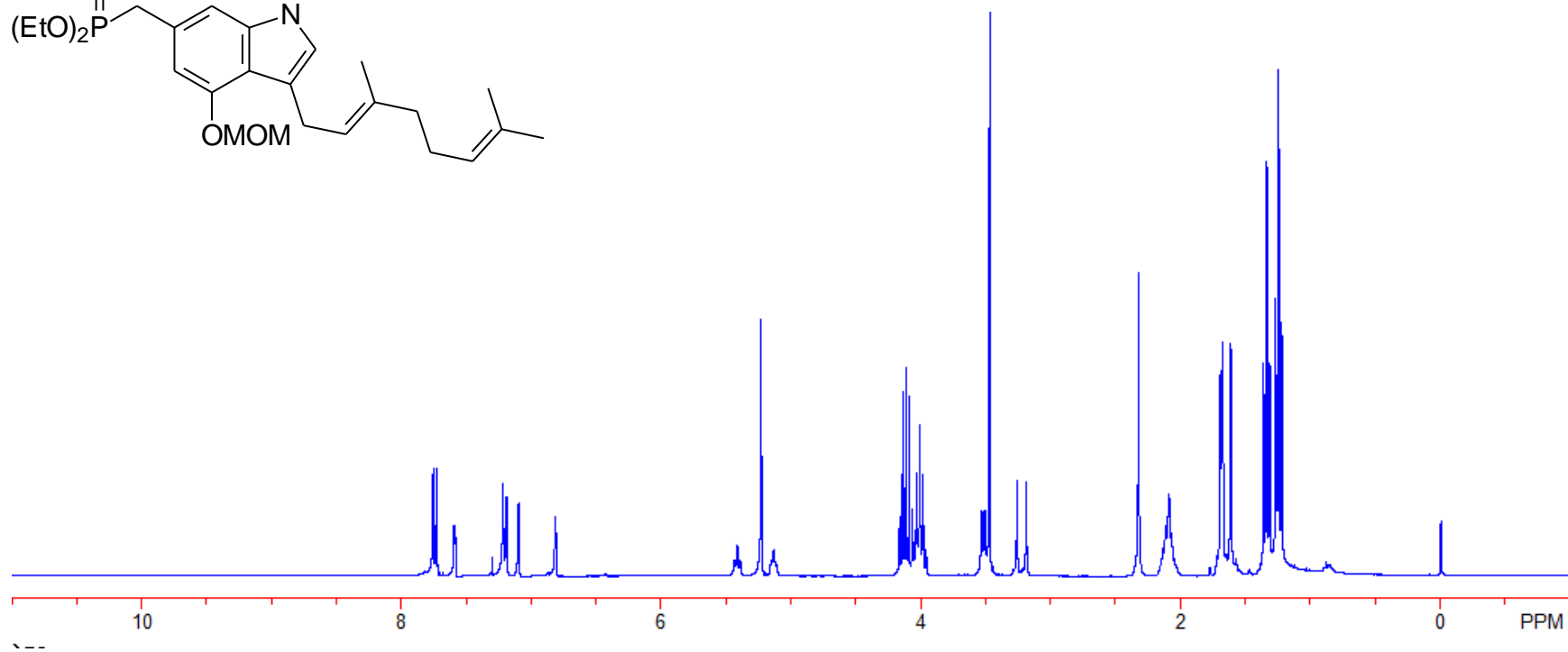
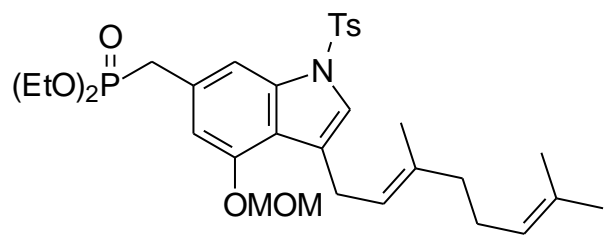

300 MHz ¹H NMR Spectrum for Compound 14

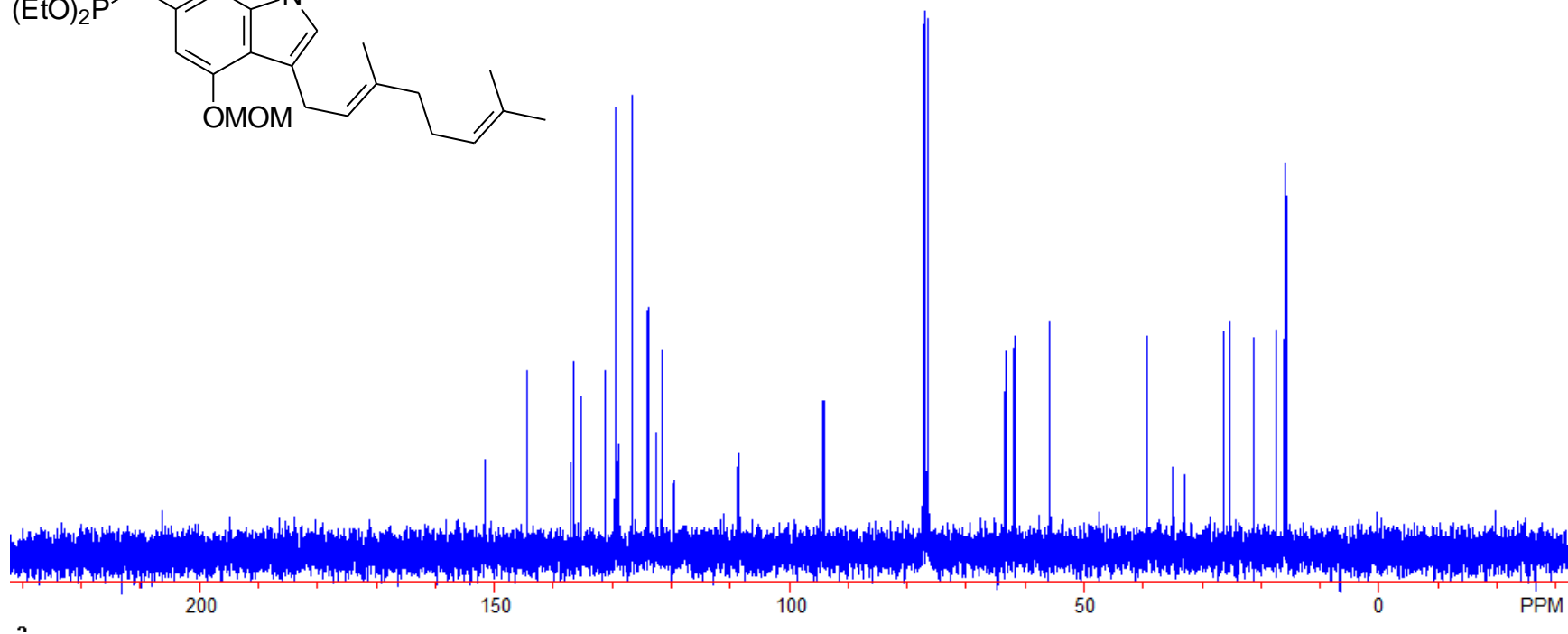
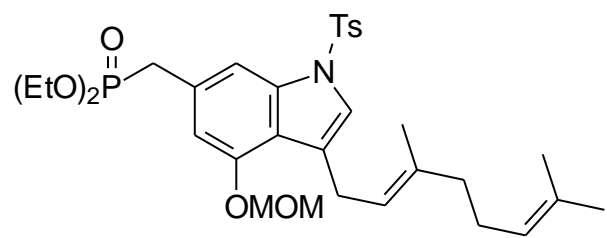

75 MHz ^{13}C NMR Spectrum for Compound 14

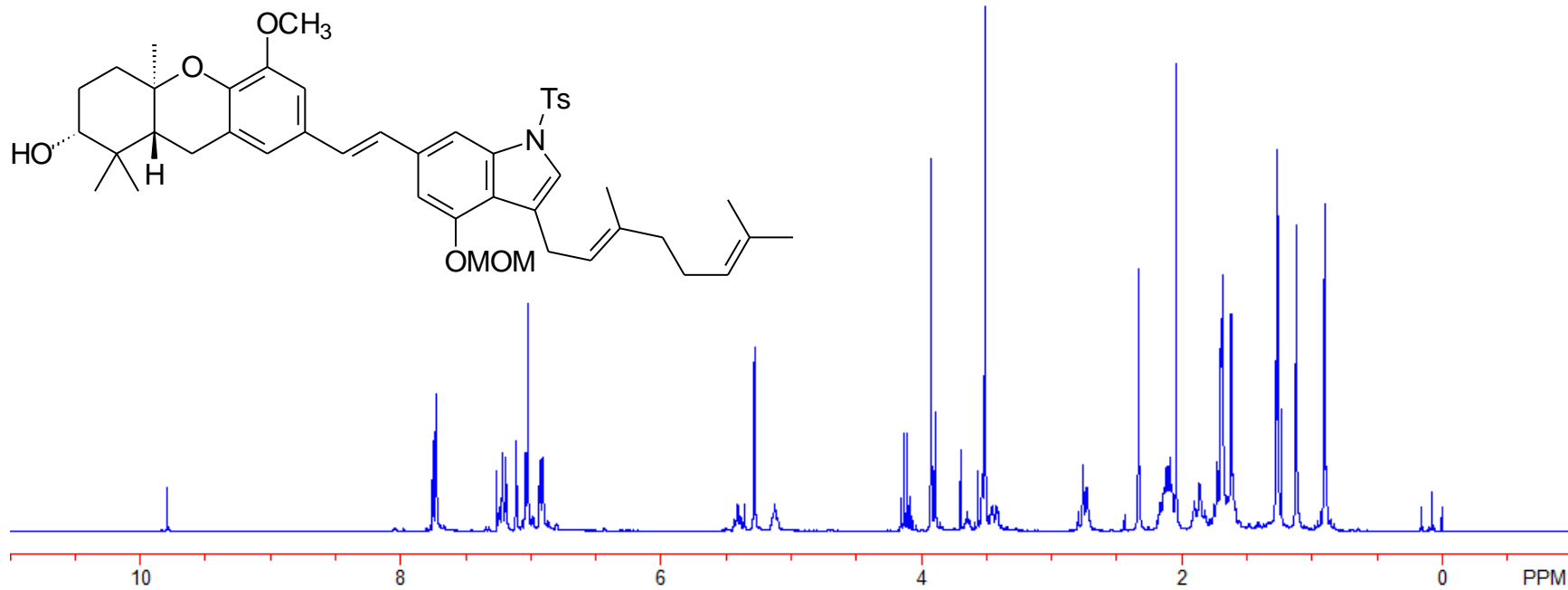

300 MHz ¹H NMR Spectrum for Compound 16

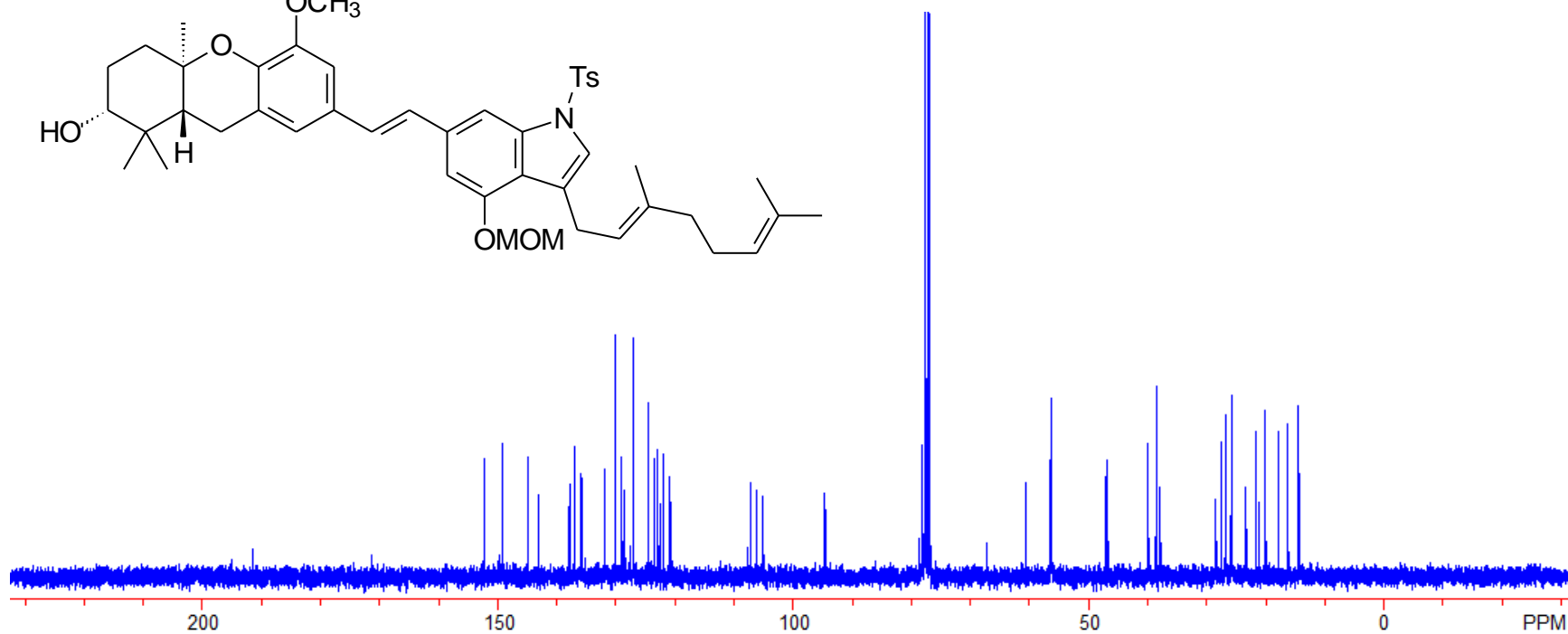
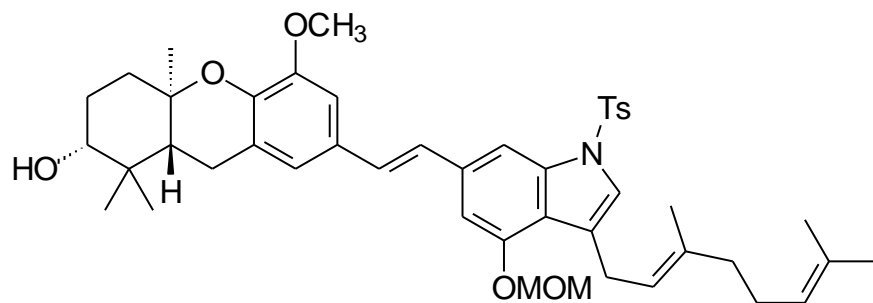

75 MHz ¹³C NMR Spectrum for Compound 16

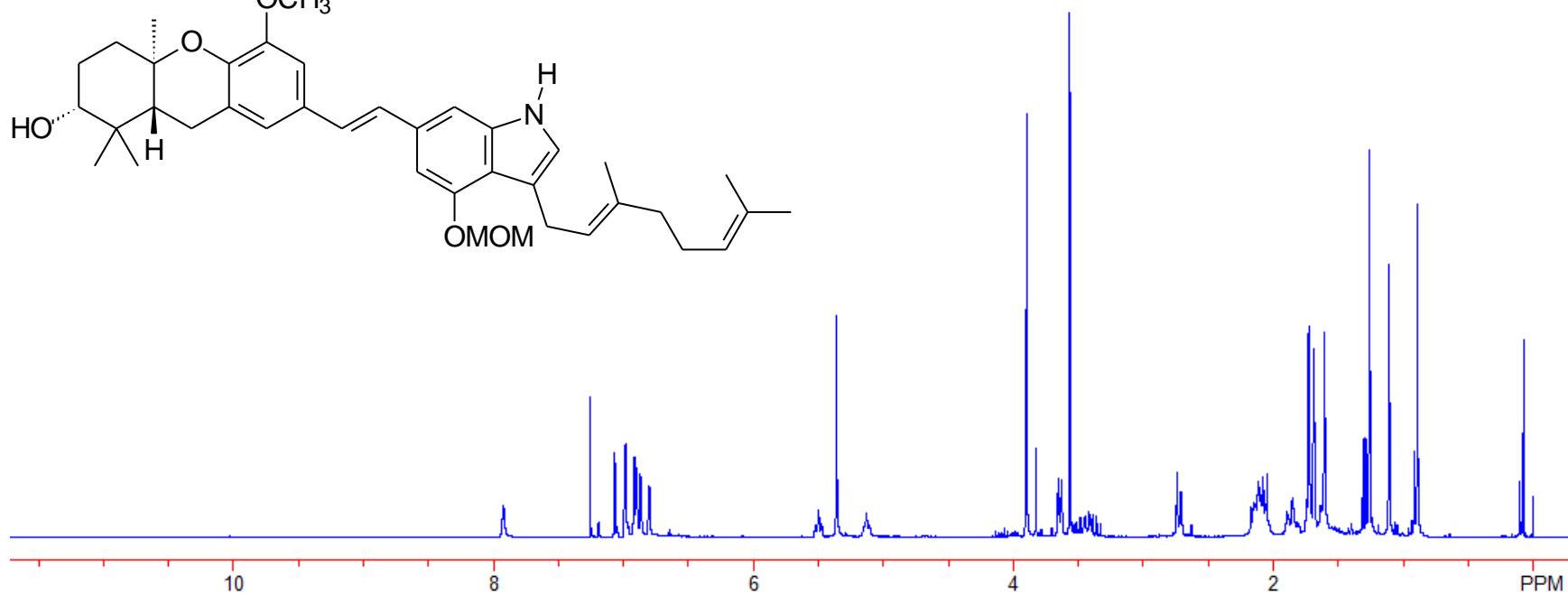
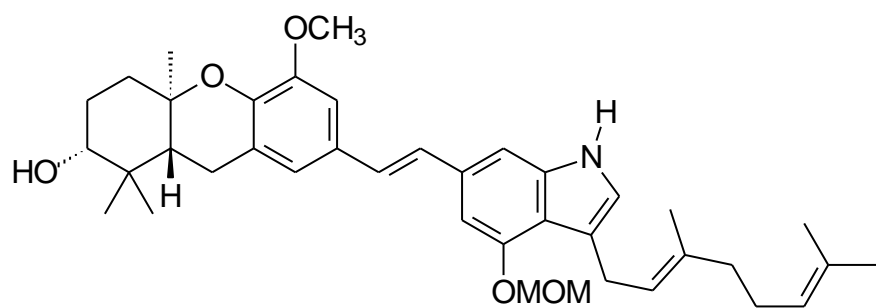

300 MHz ¹H NMR Spectrum for Compound 17

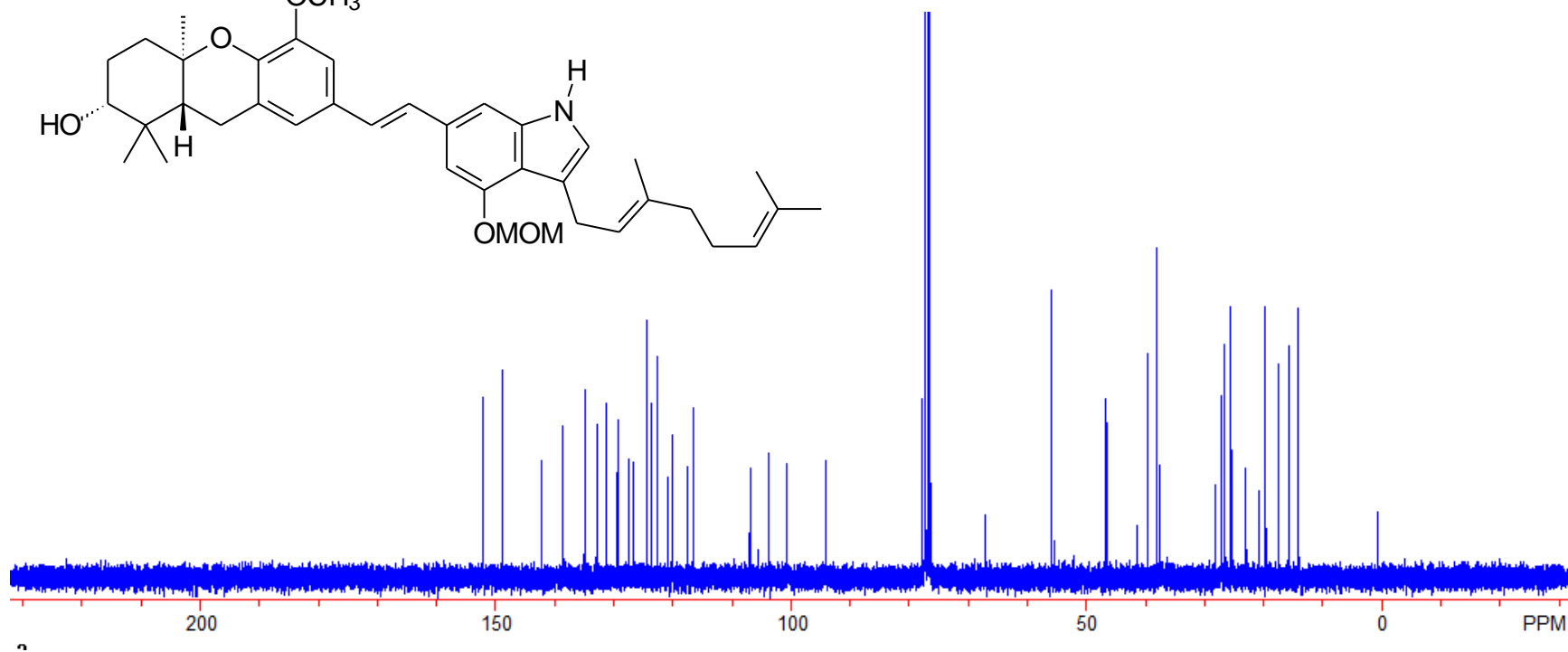
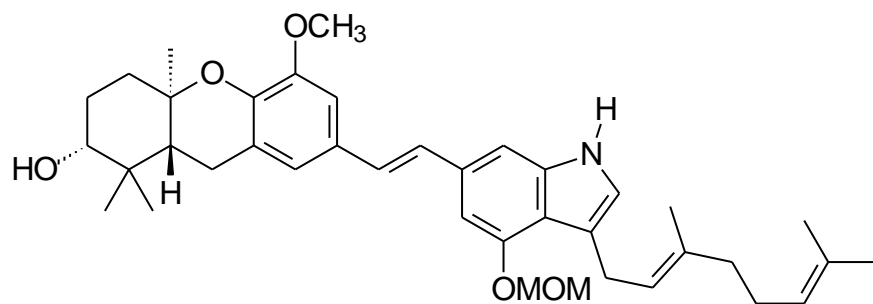

75 MHz ¹³C NMR Spectrum for Compound 17

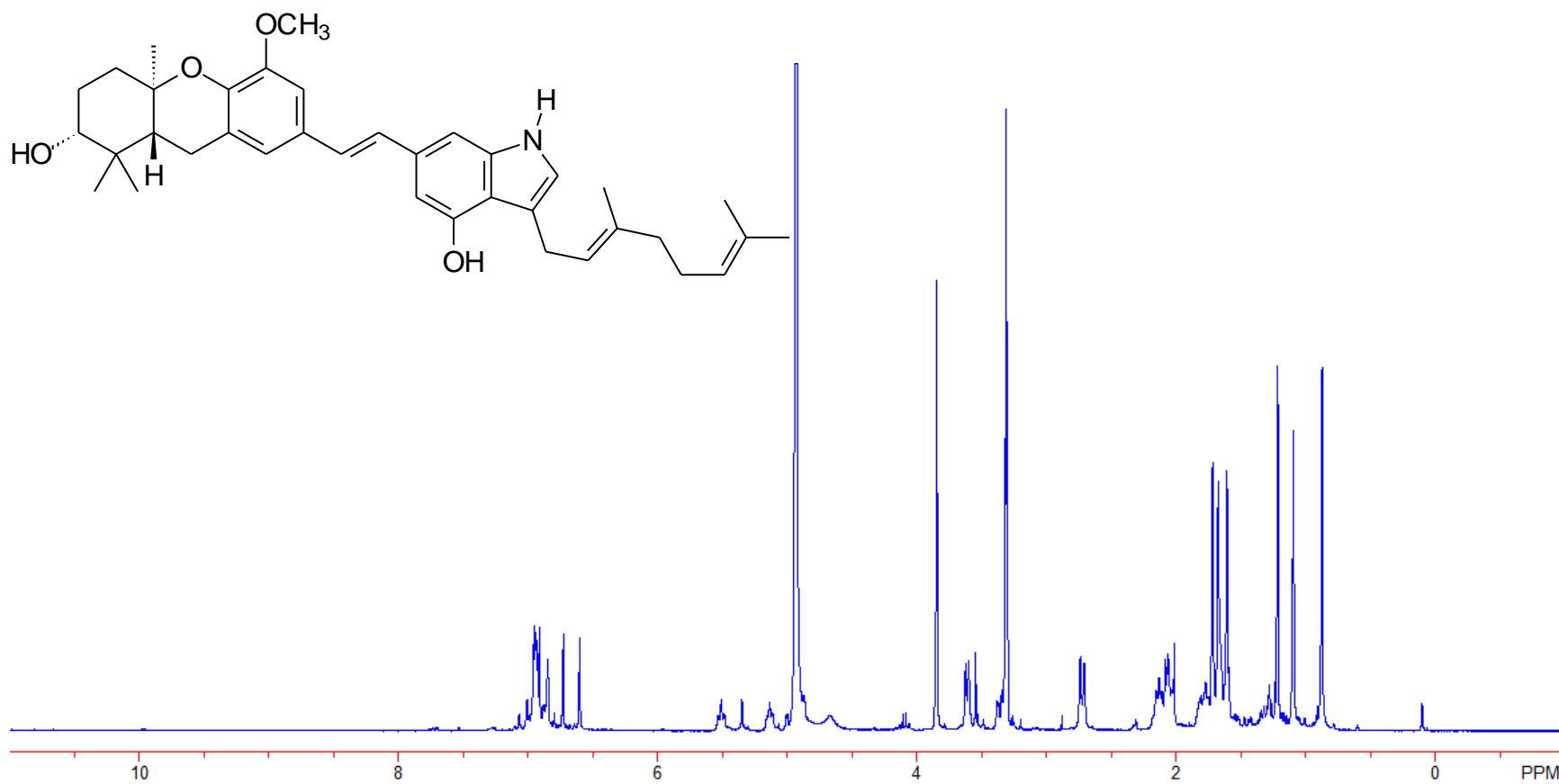

300 MHz ¹H NMR Spectrum (CD₃OD) for Compound **18**

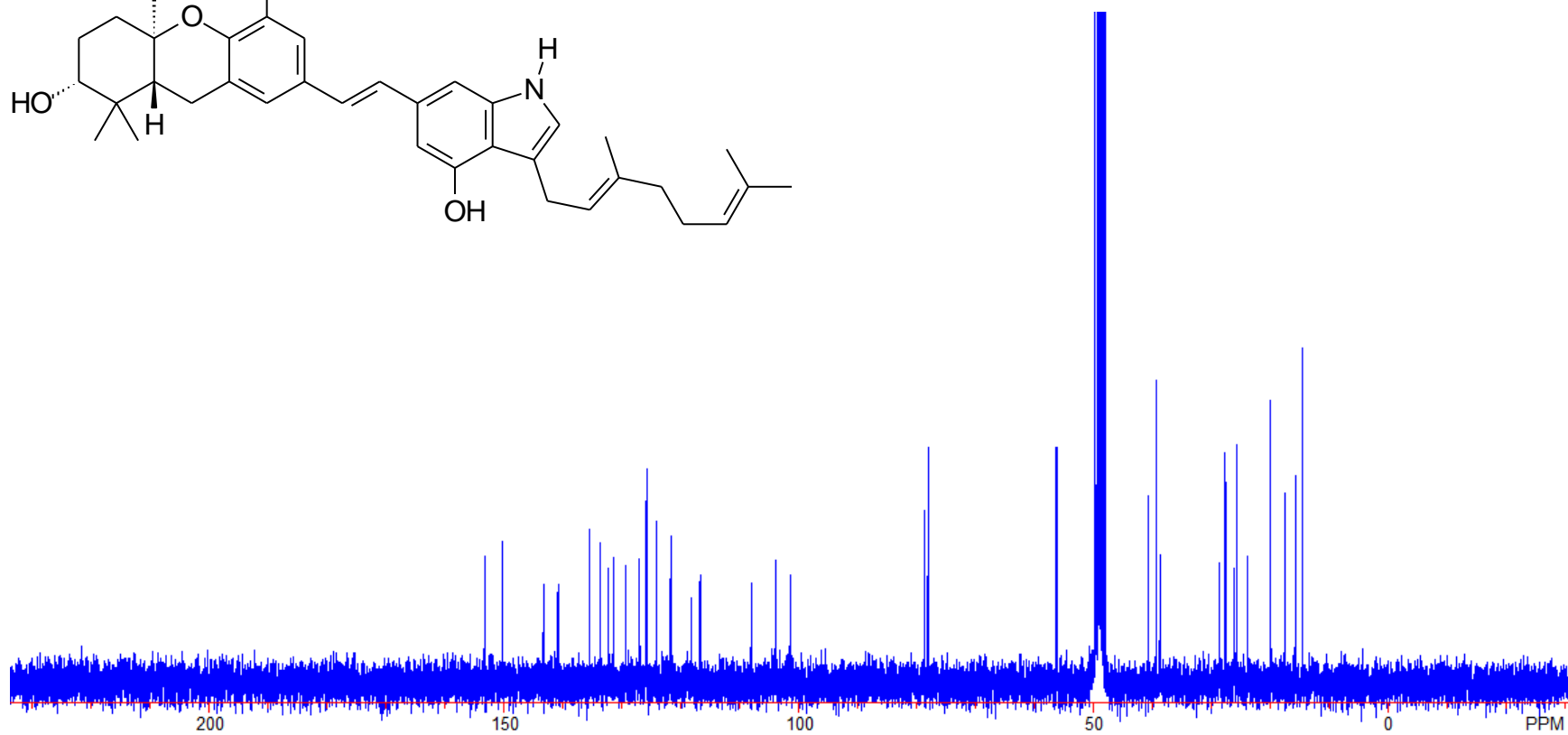
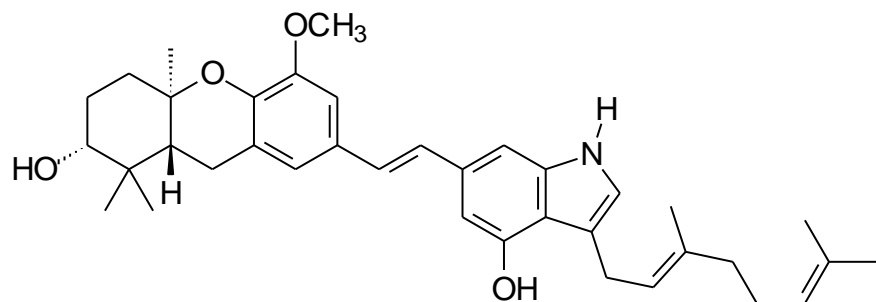

75 MHz ^{13}C NMR Spectrum (CD_3OD) for Compound **18**

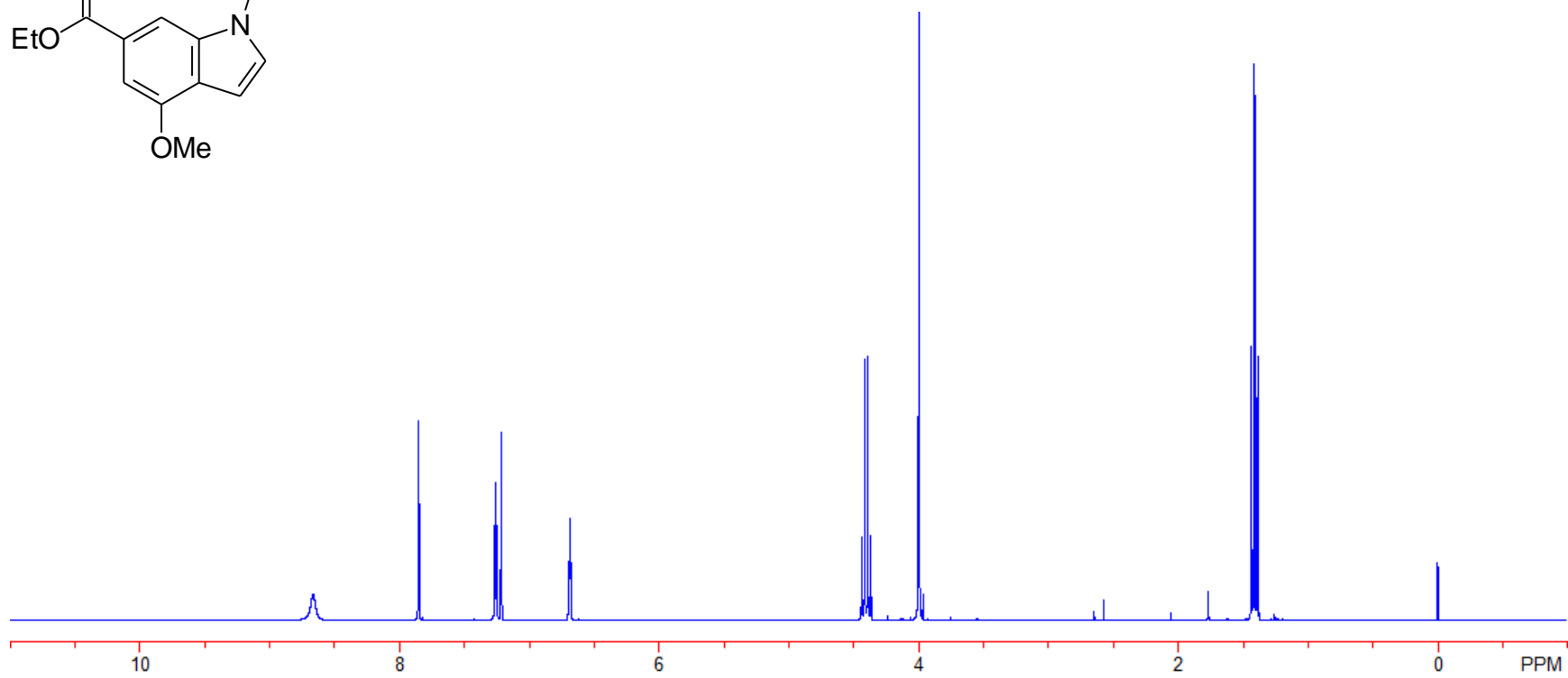
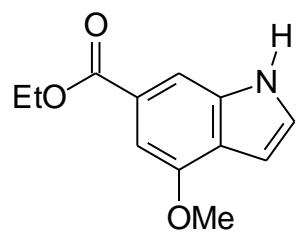

300 MHz ¹H NMR Spectrum for Compound 23

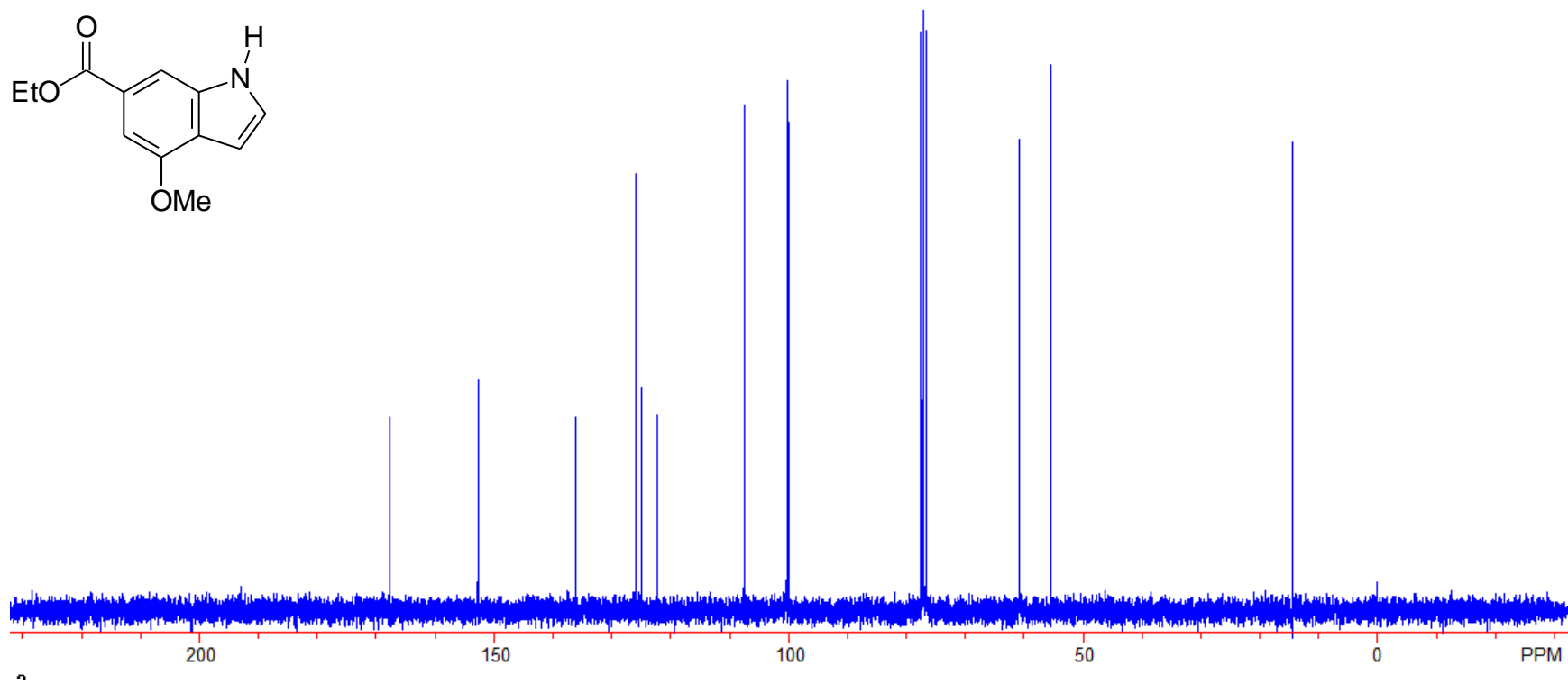
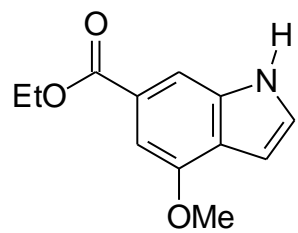

75 MHz ¹³C NMR Spectrum for Compound 23

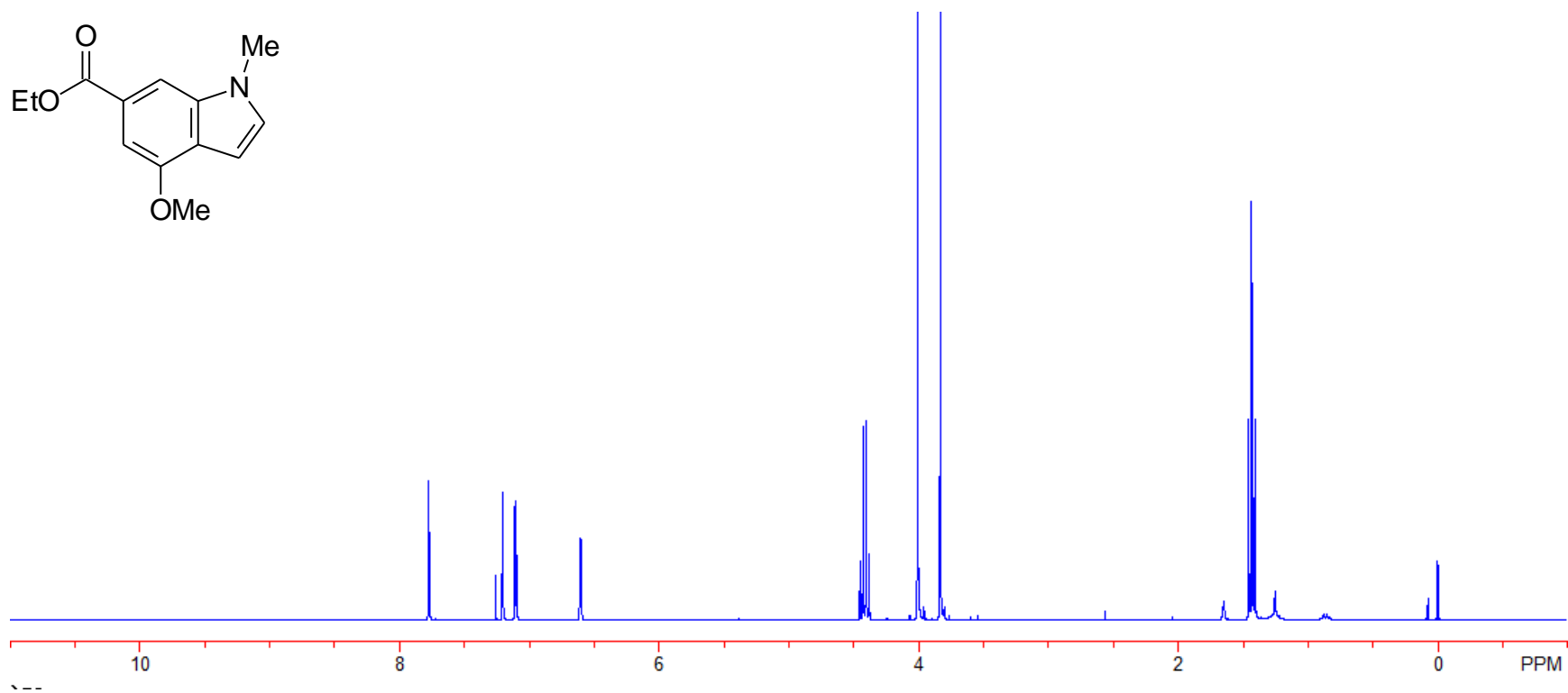
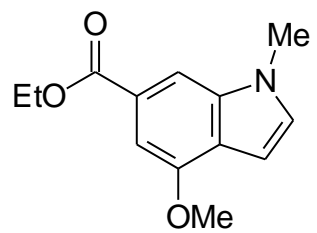

300 MHz ^1H NMR Spectrum for Compound 31

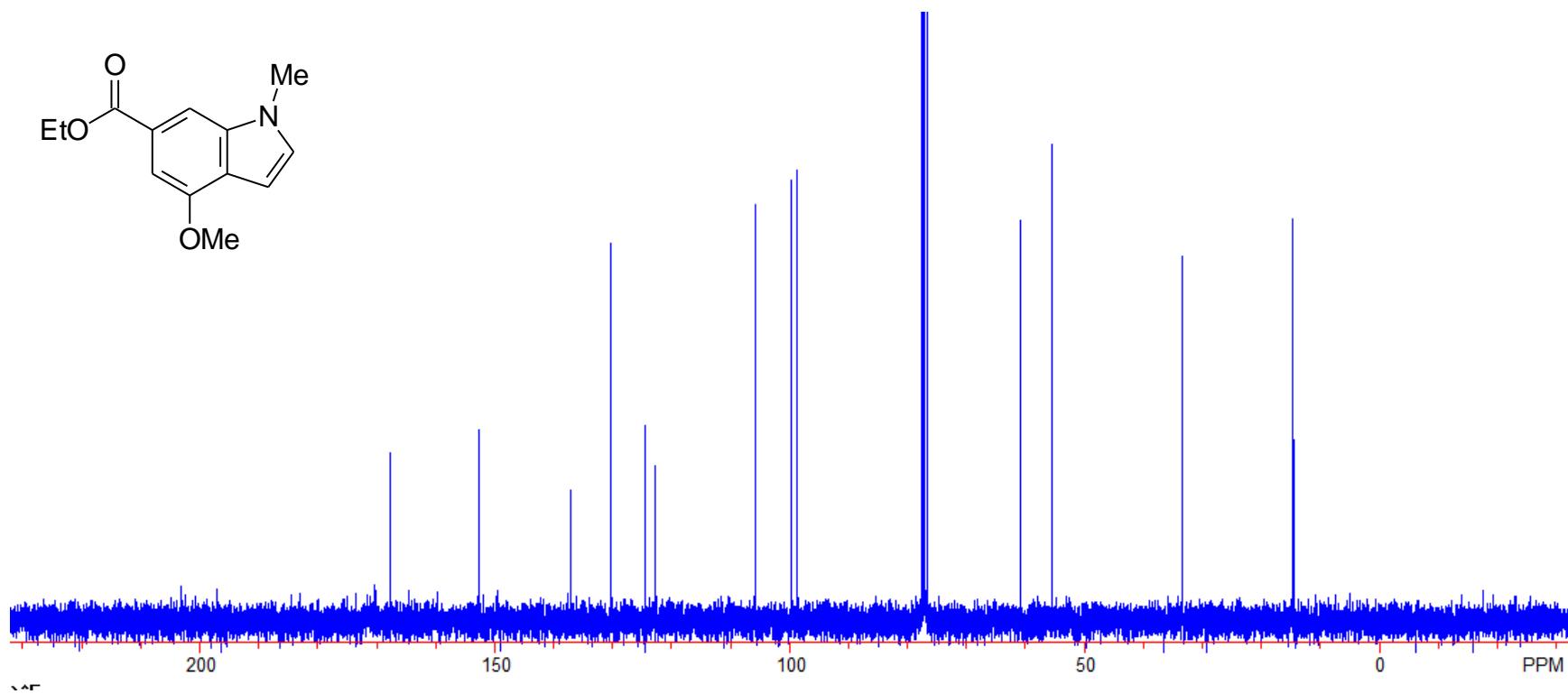
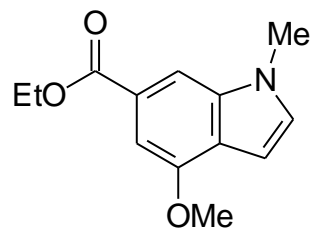

75 MHz ^{13}C NMR Spectrum for Compound **31**

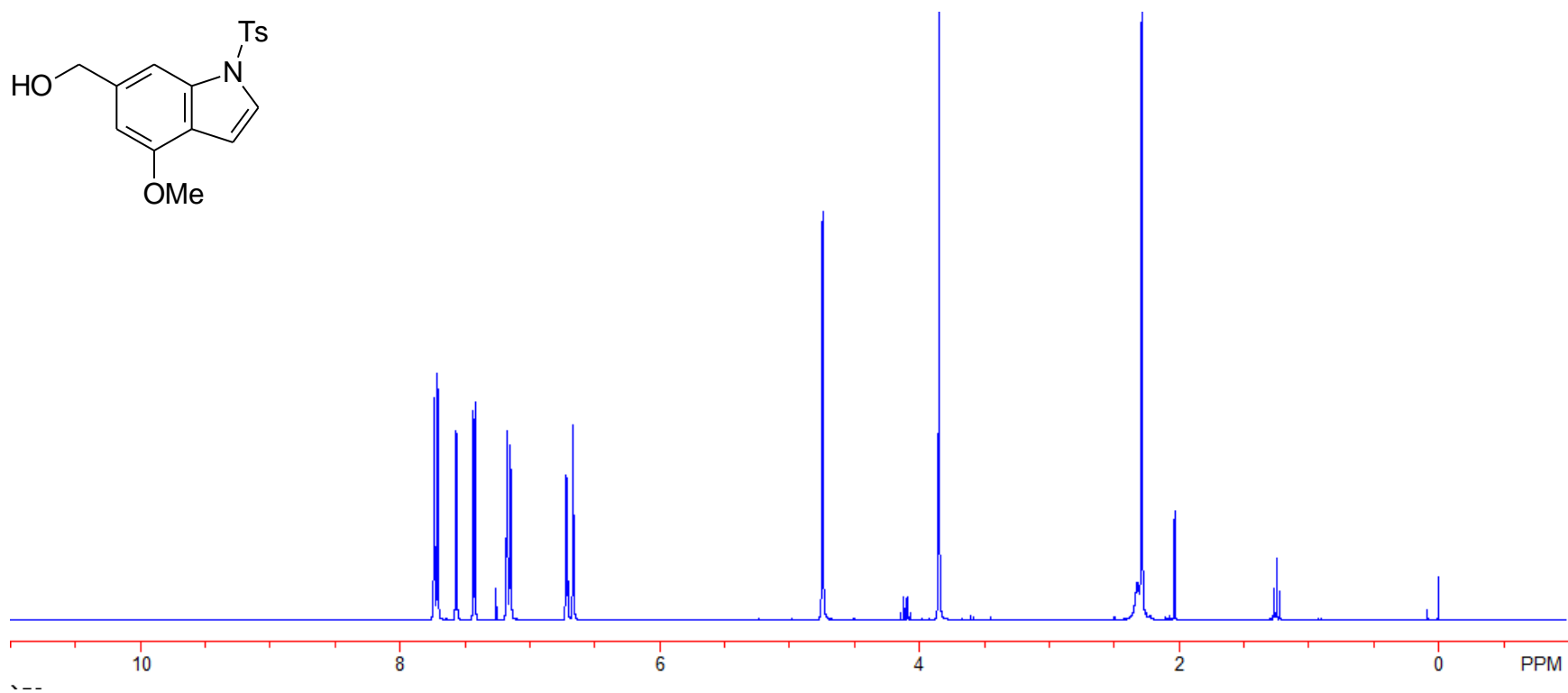
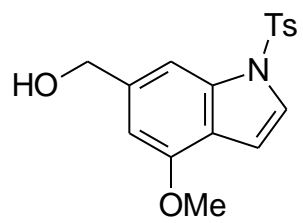

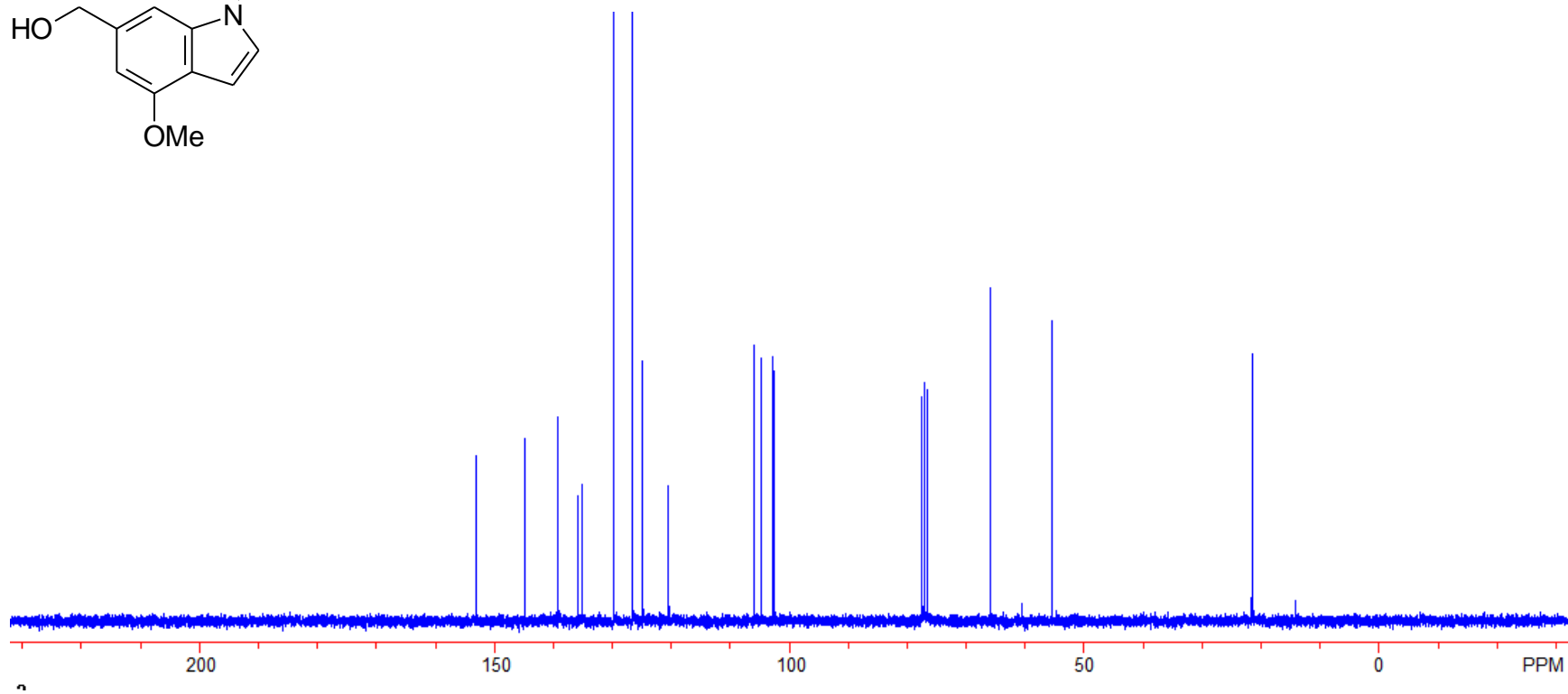
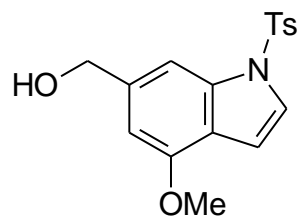

75 MHz ¹³C NMR Spectrum for Compound 24

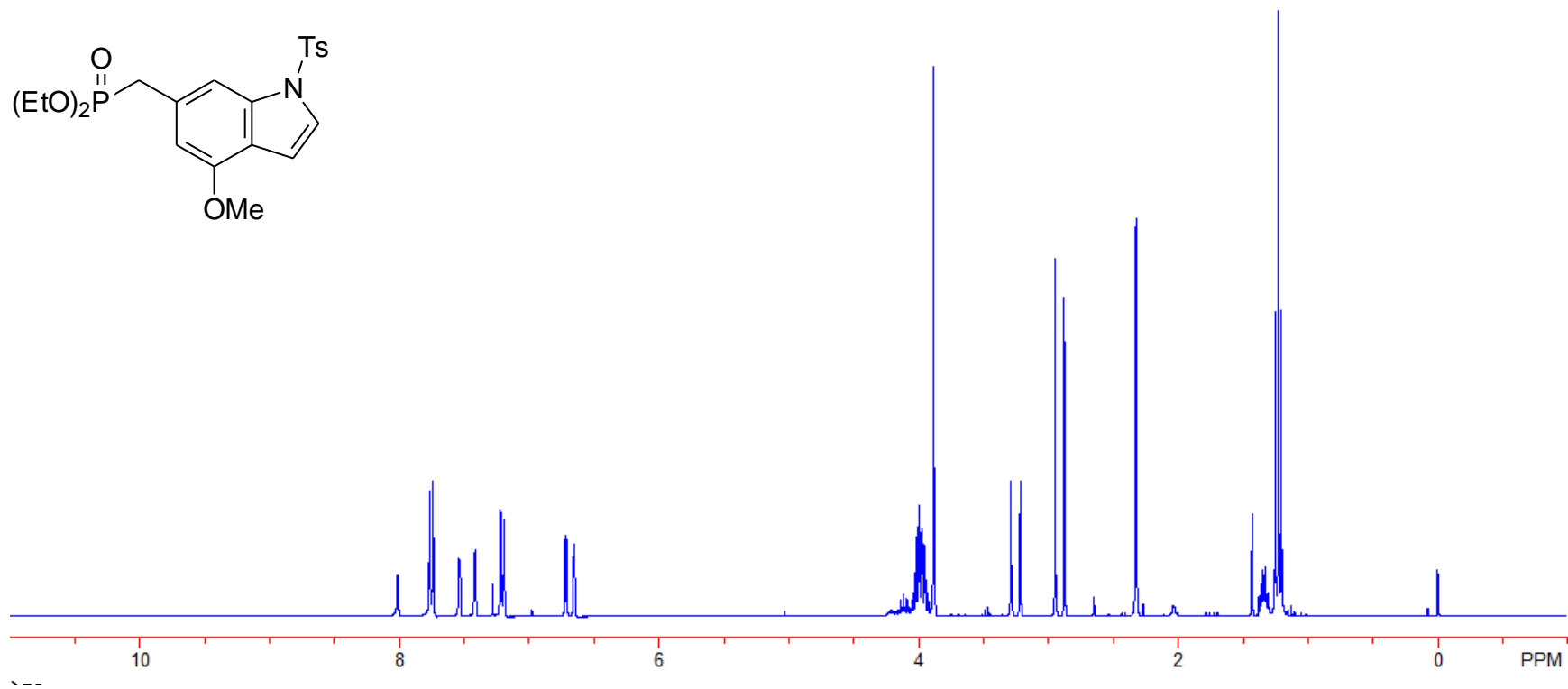
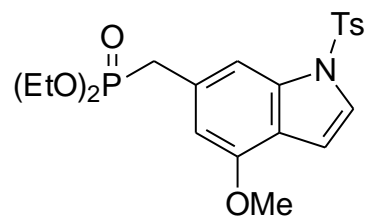

300 MHz ¹H NMR Spectrum for Compound 25

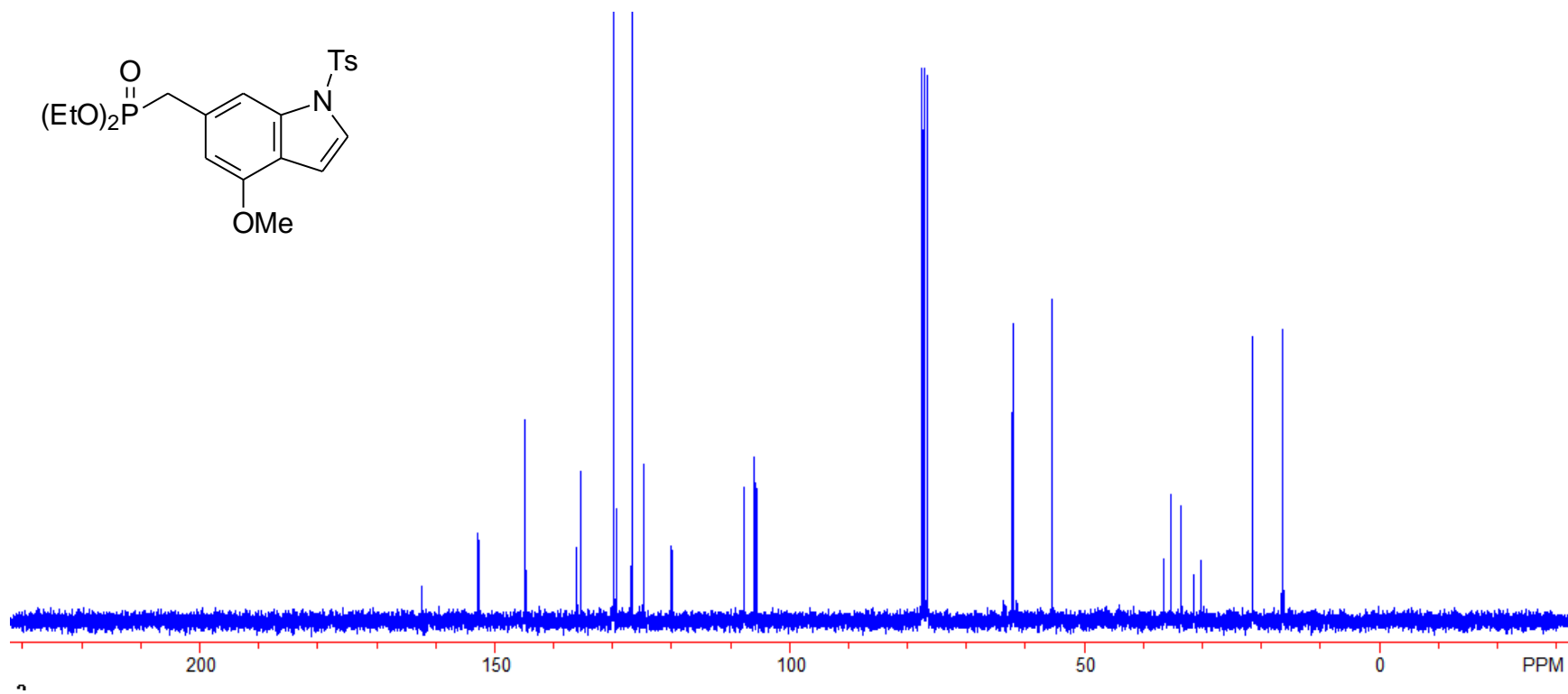
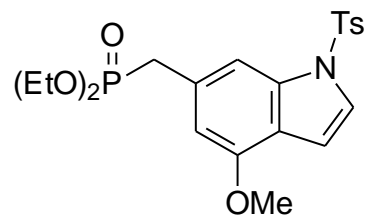

75 MHz ¹³C NMR Spectrum for Compound 25

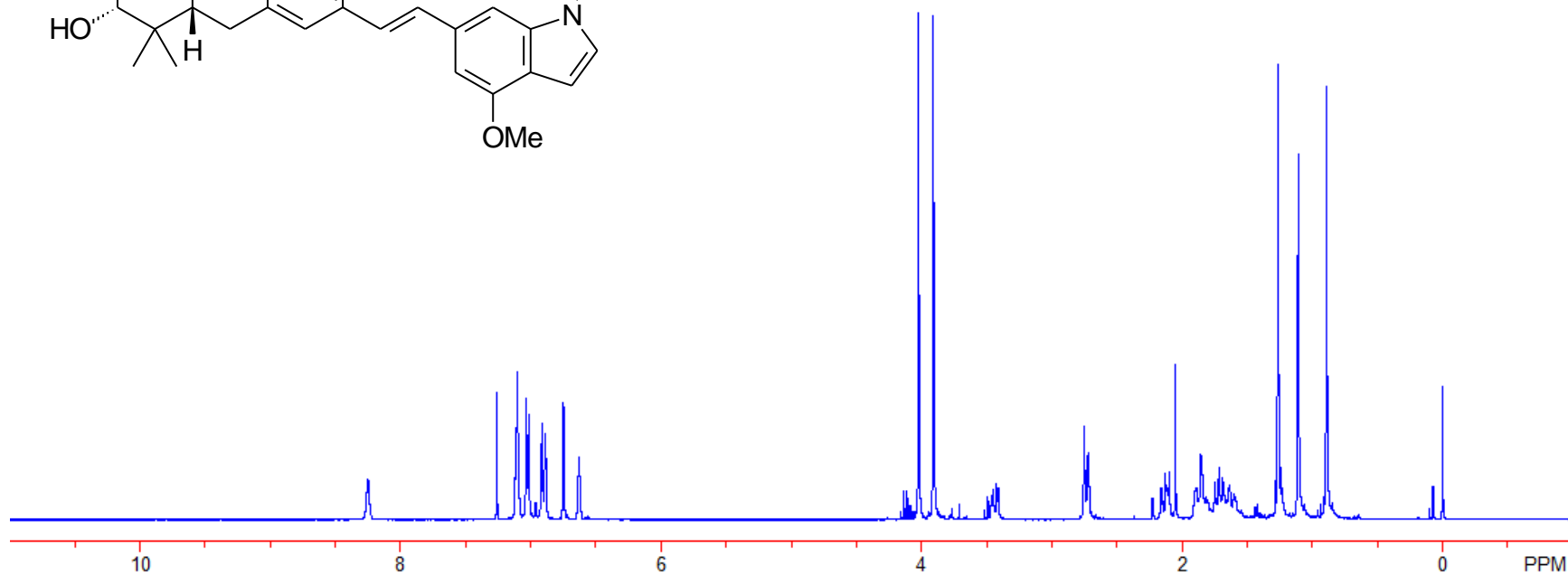
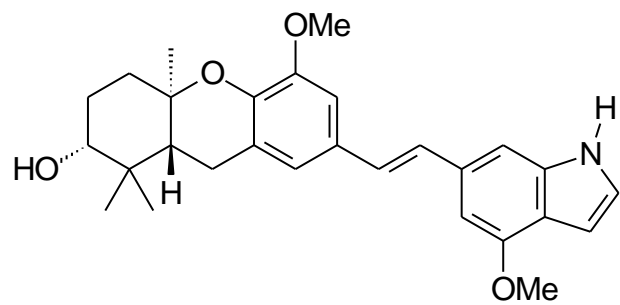

300 MHz ¹H NMR Spectrum for Compound 19

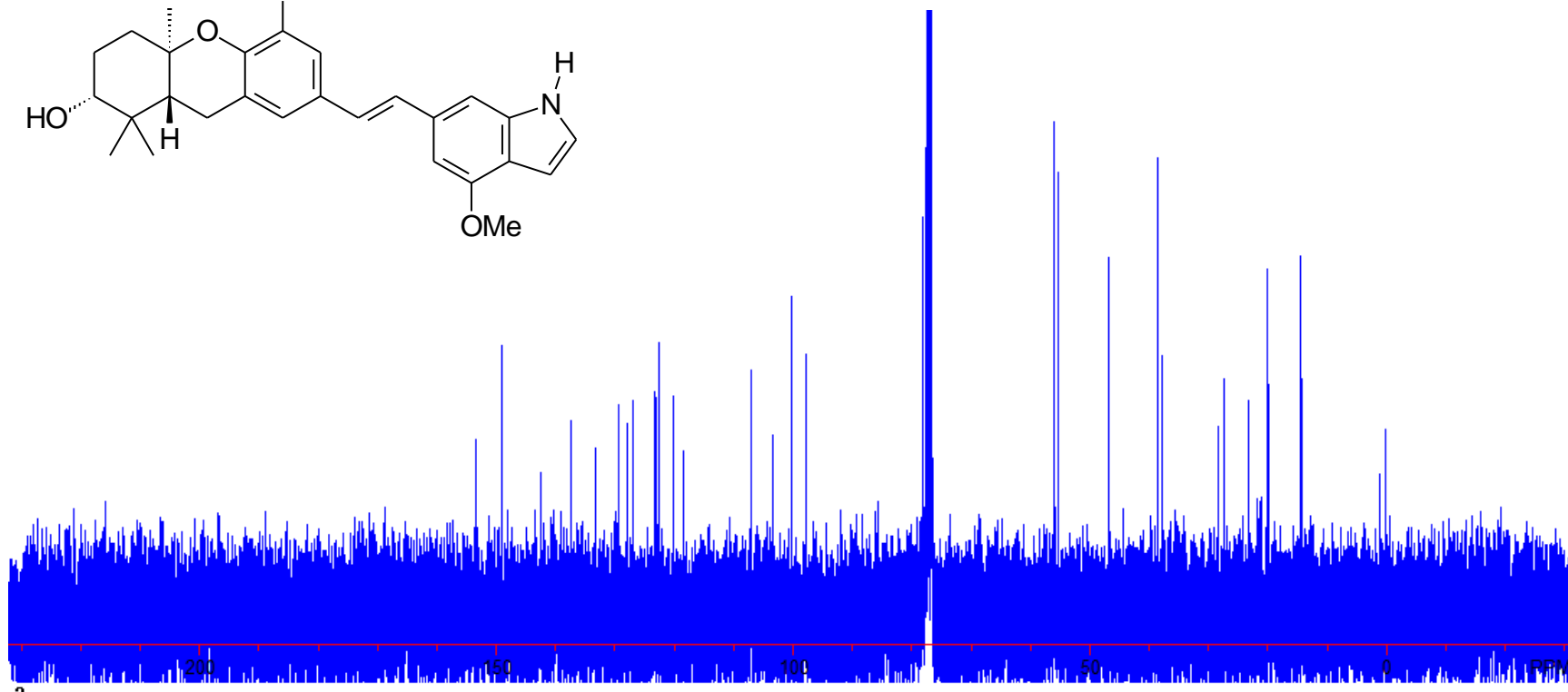
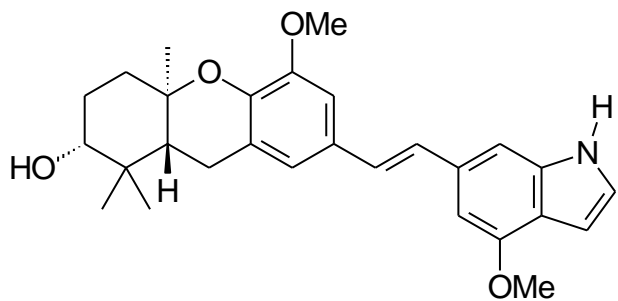

75 MHz ¹³C NMR Spectrum for Compound 19

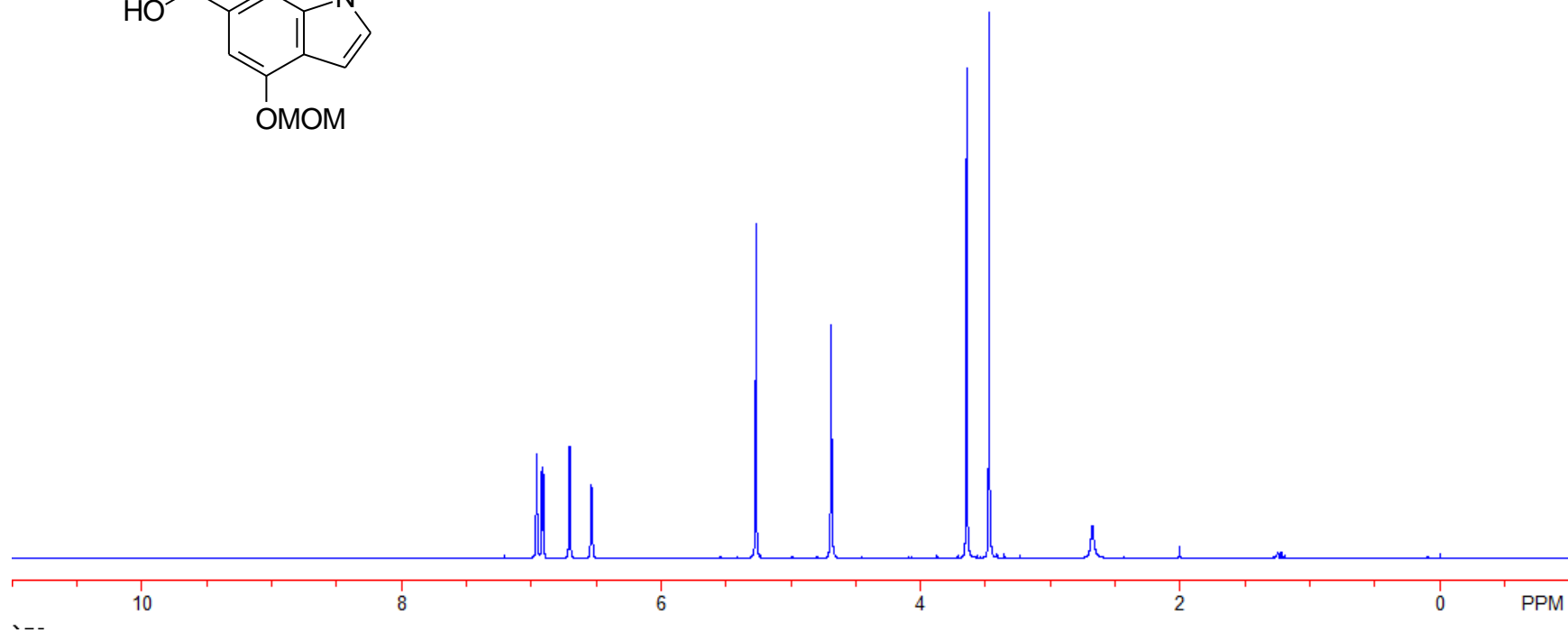
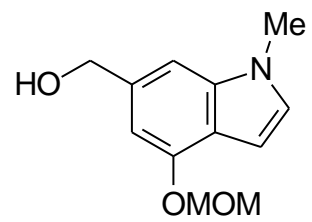

300 MHz ¹H NMR Spectrum for Compound **27**

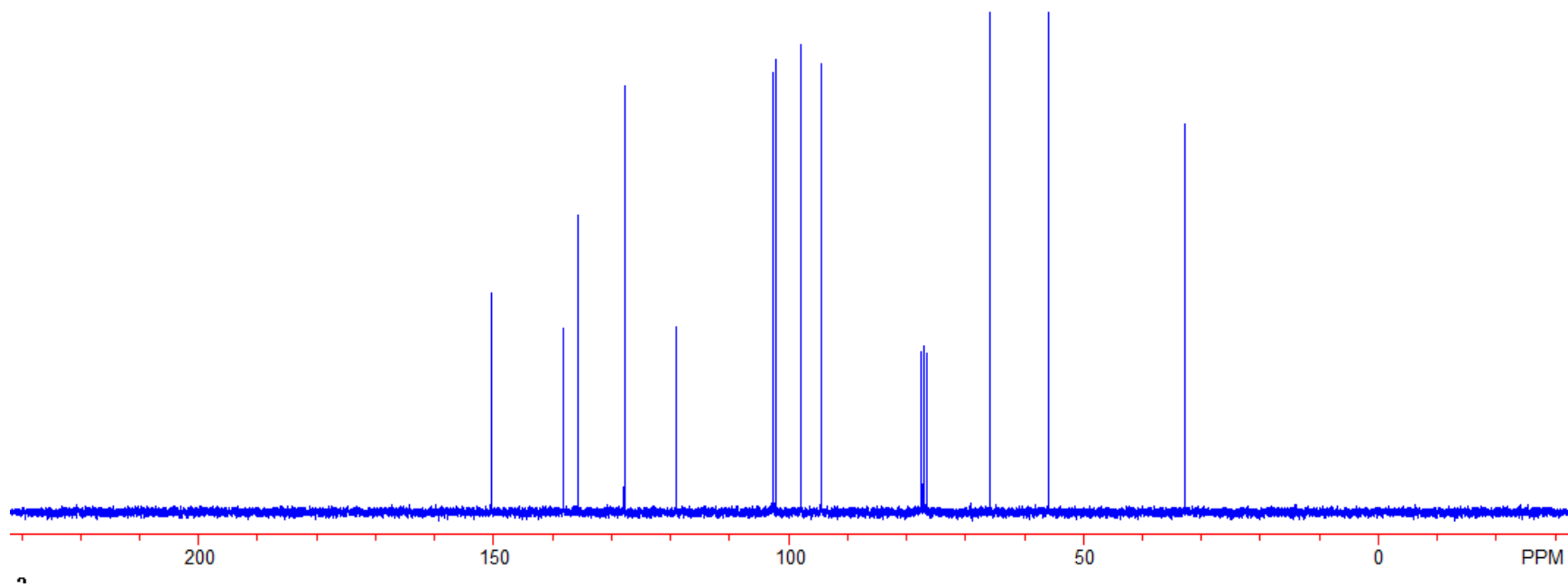
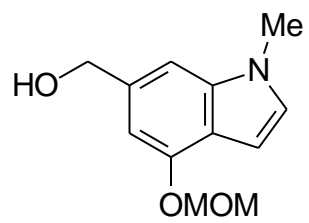

75 MHz ¹³C NMR Spectrum for Compound 27

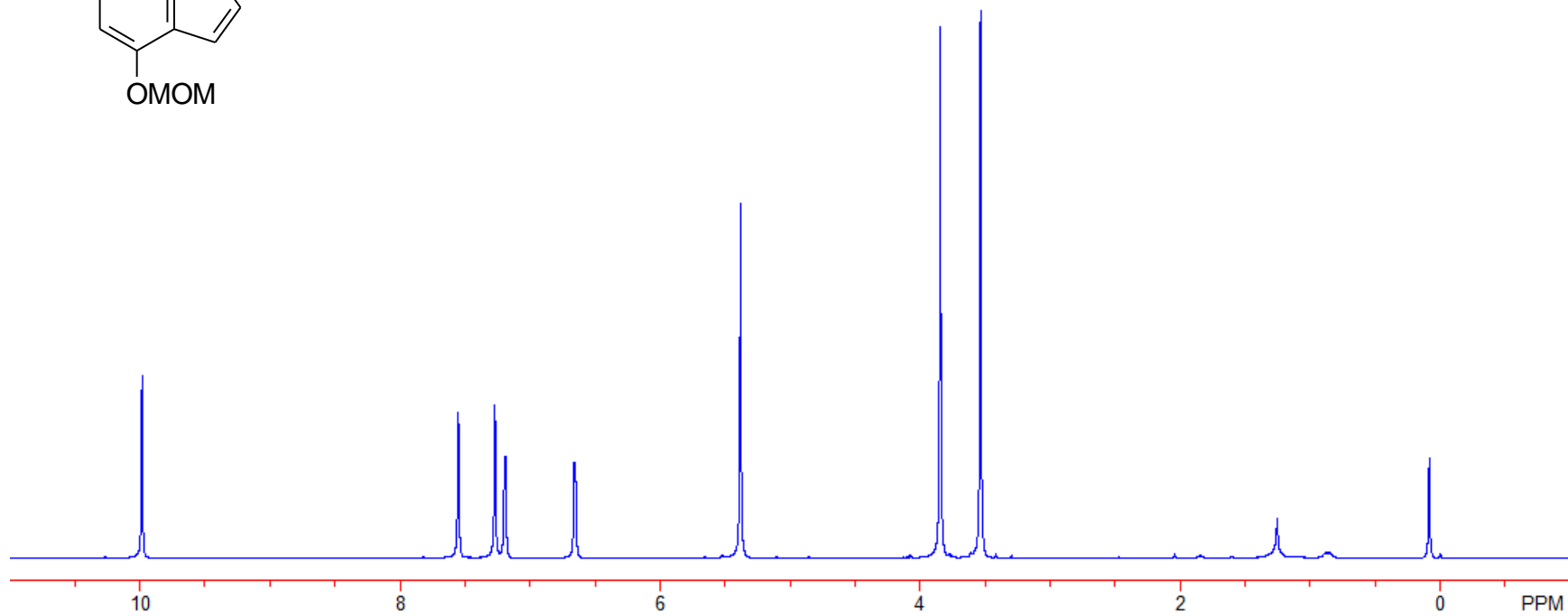
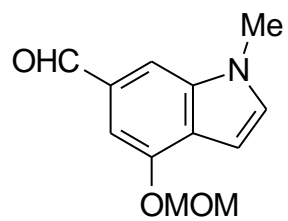

300 MHz ^1H NMR Spectrum for Compound **28**

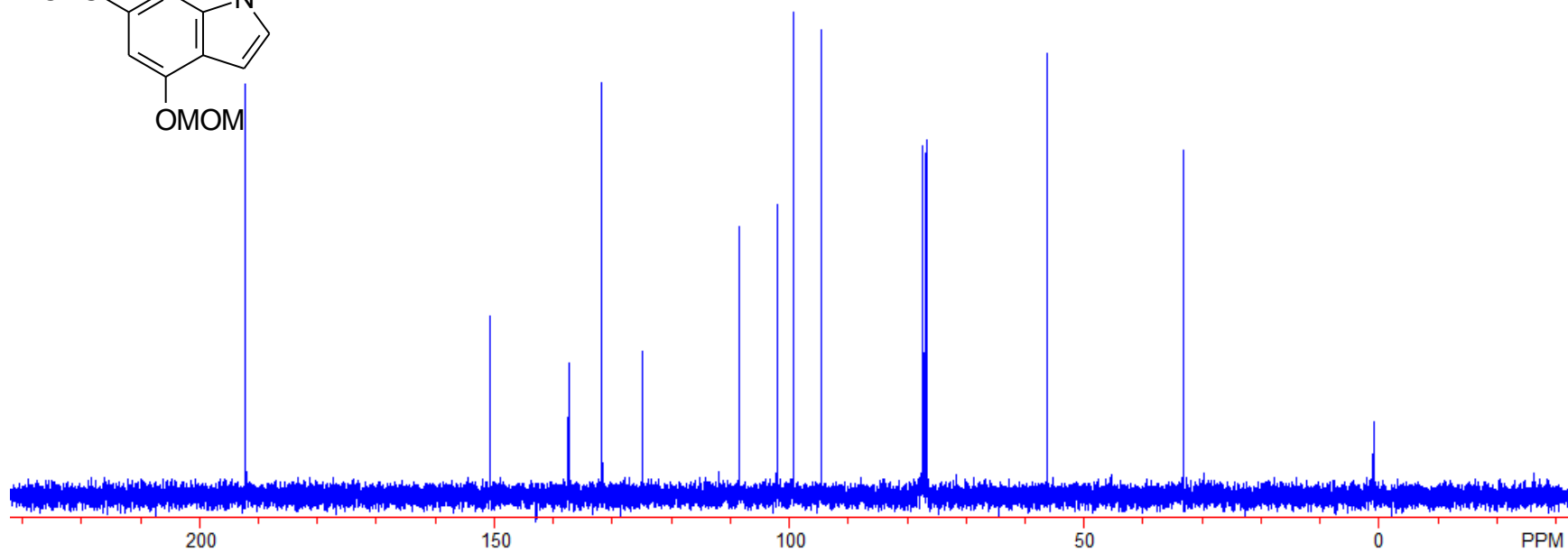
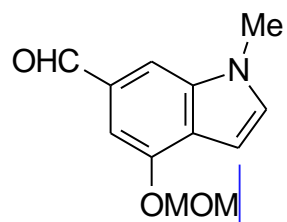

75 MHz ^{13}C NMR Spectrum for Compound 28

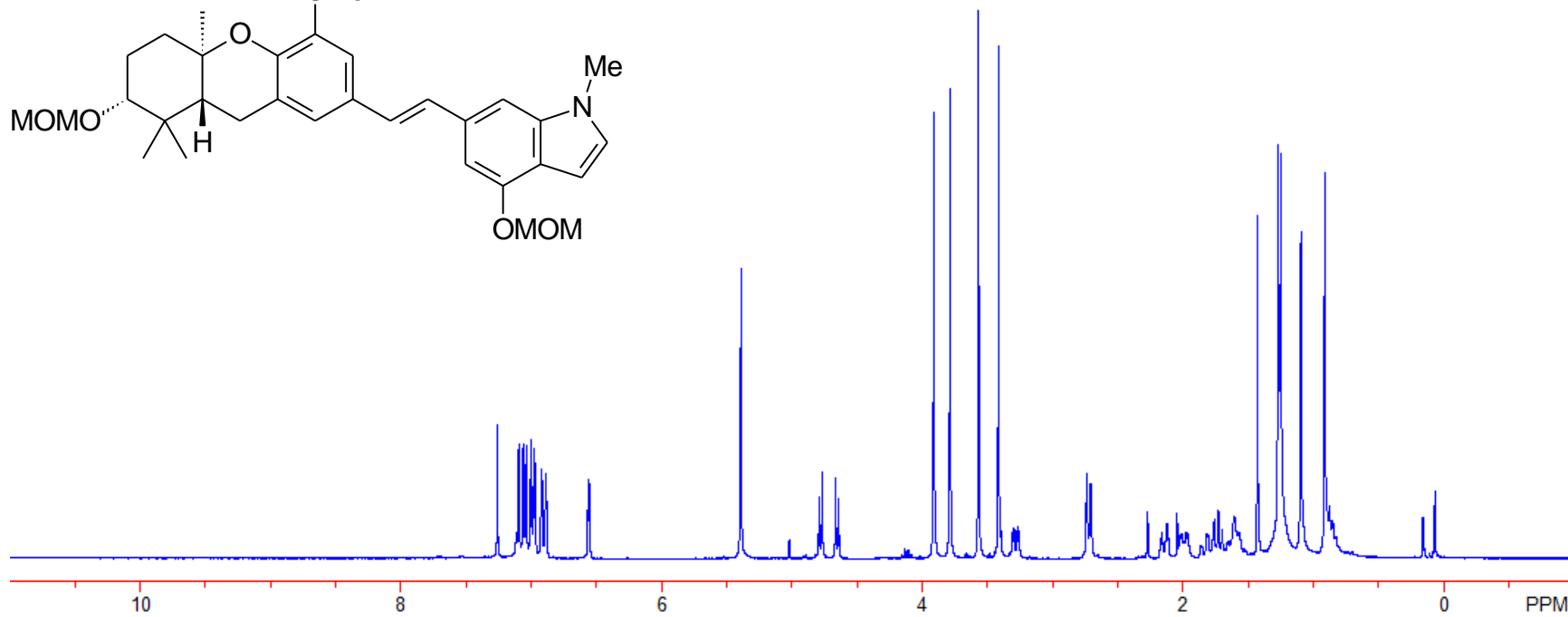
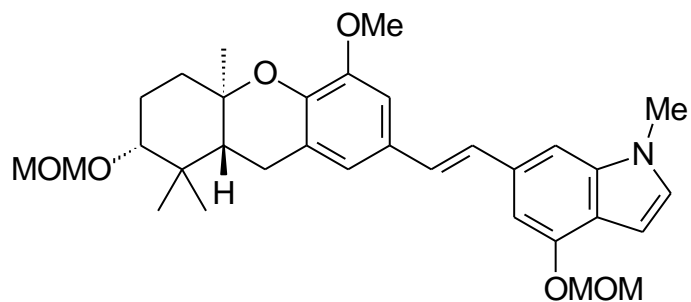

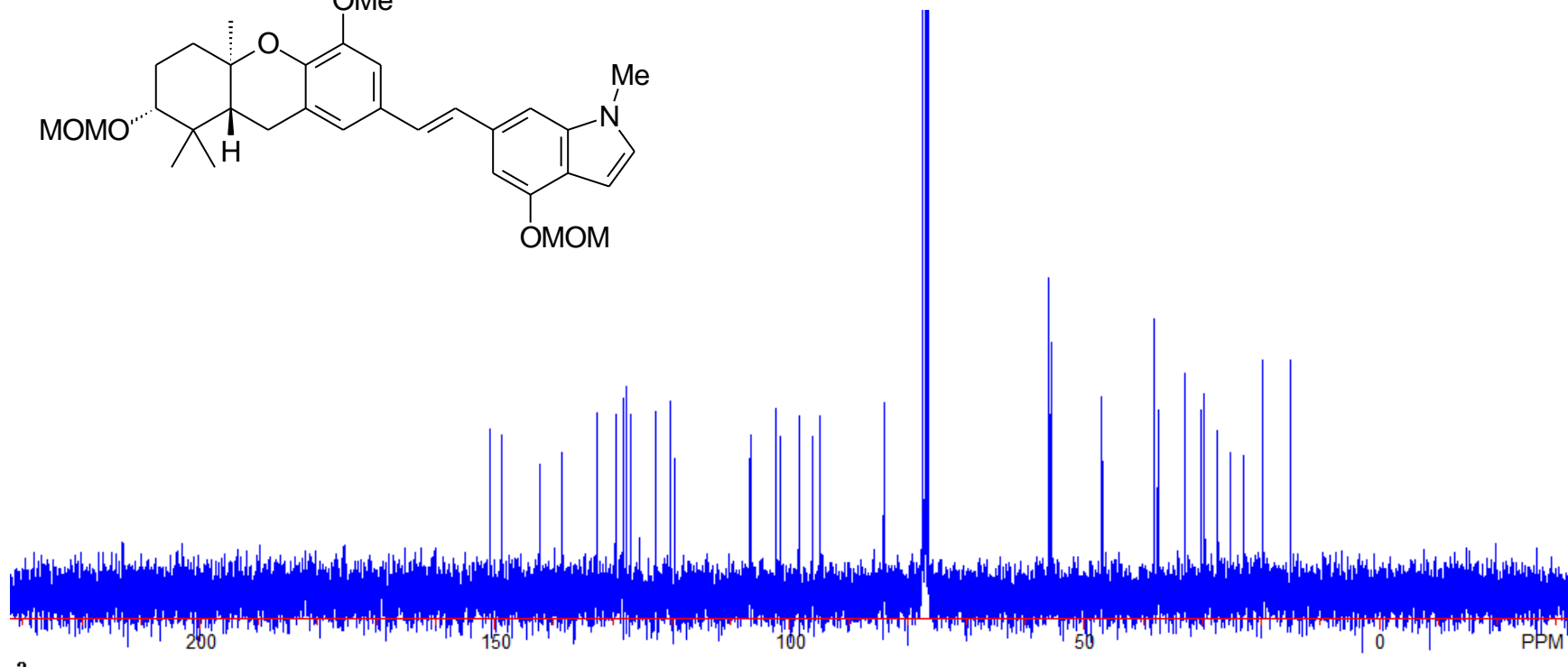
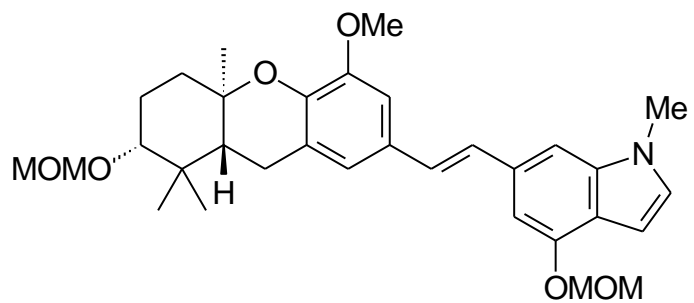

75 MHz ¹³C NMR Spectrum for Compound 30

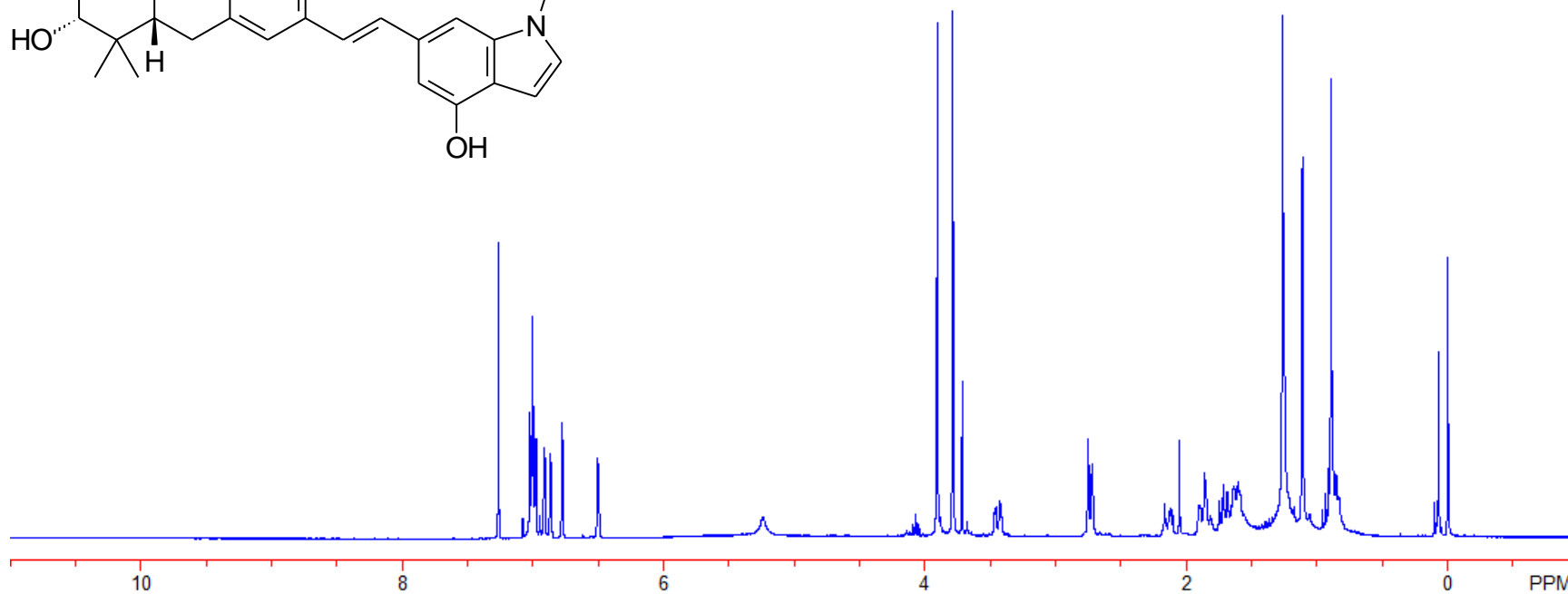
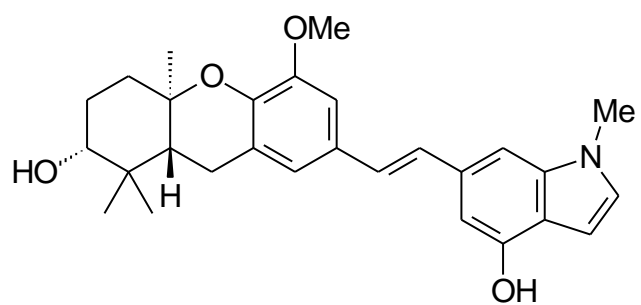

300 MHz ¹H NMR Spectrum for Compound **20**

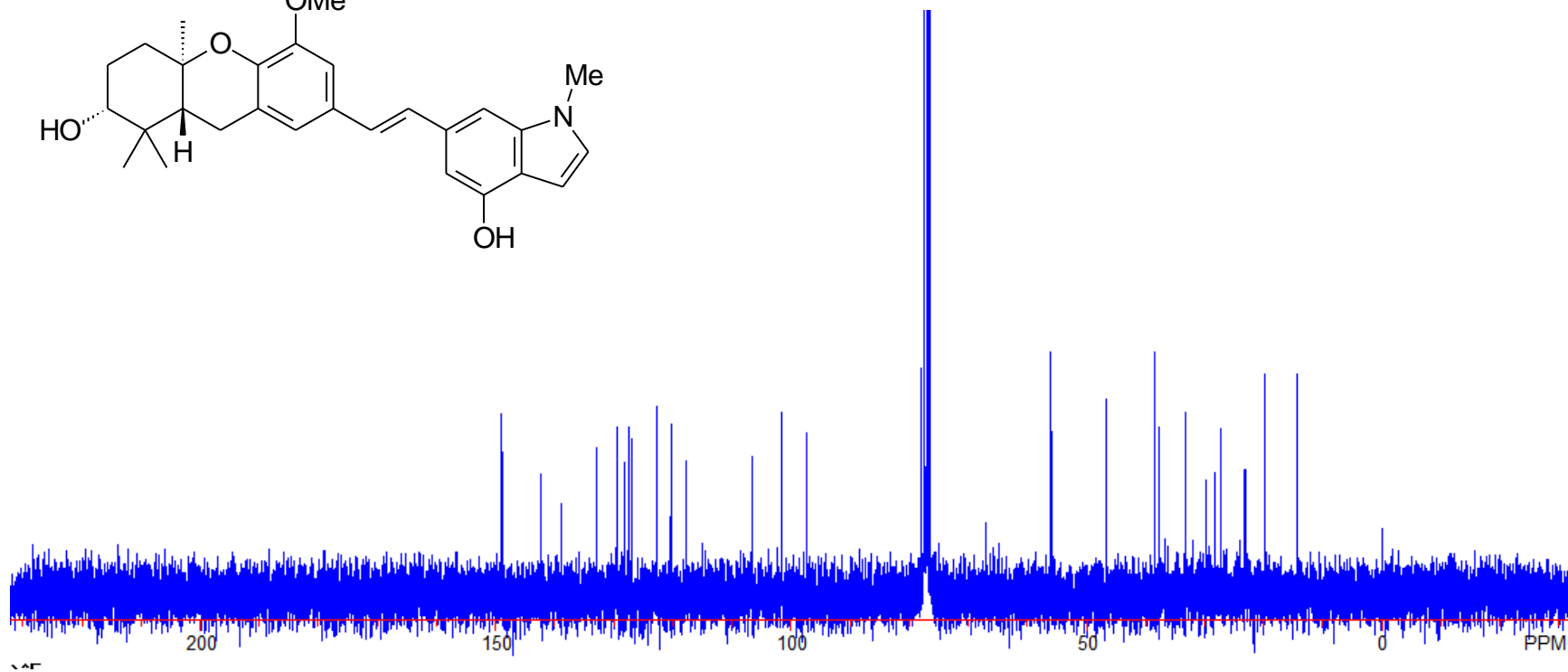
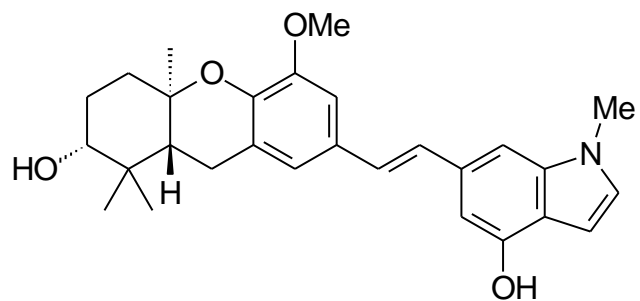

75 MHz ^{13}C NMR Spectrum for Compound 20

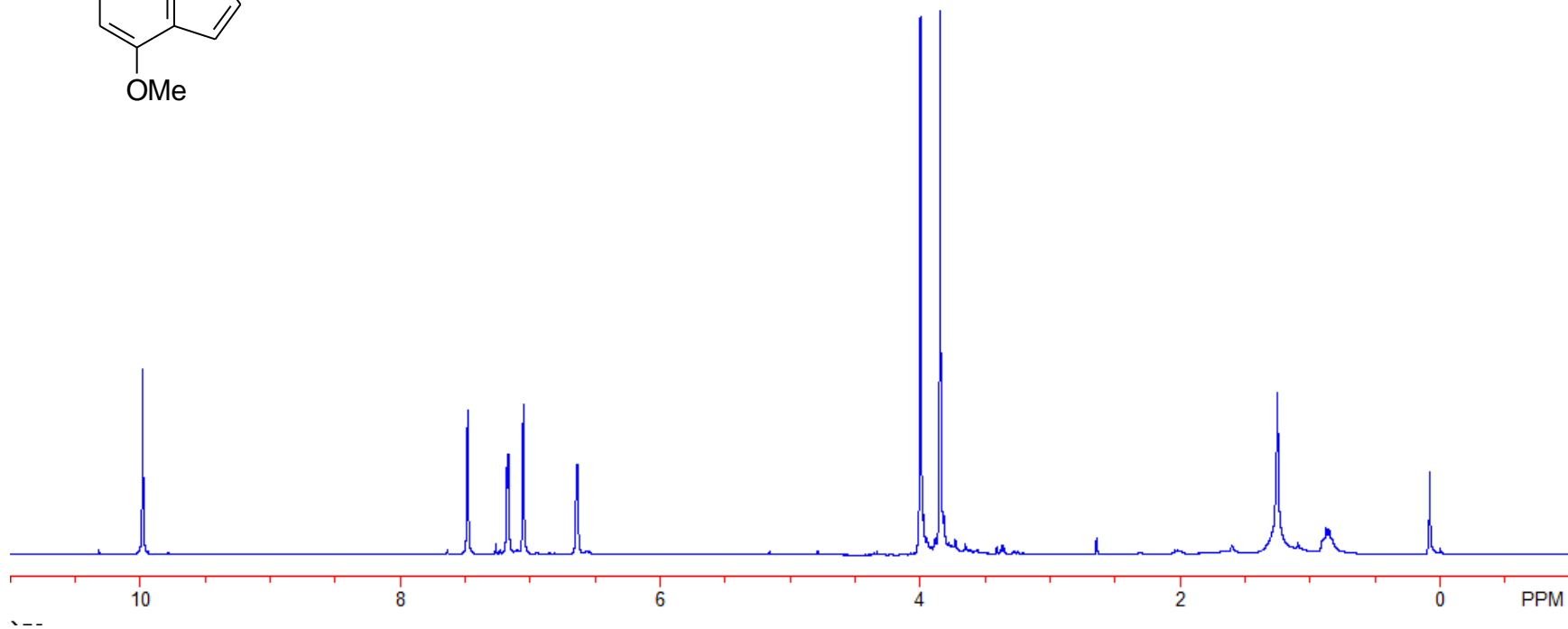
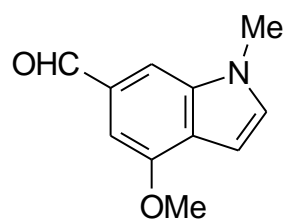

300 MHz ^1H NMR Spectrum for Compound **32**

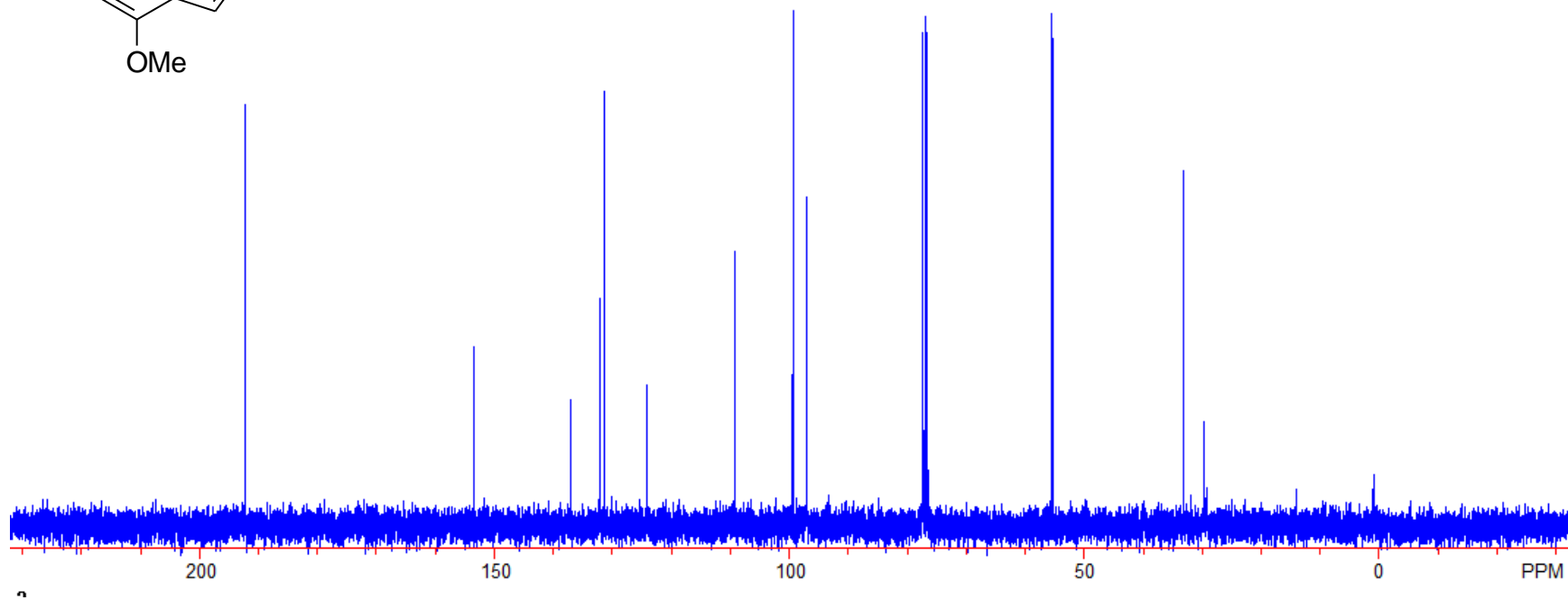
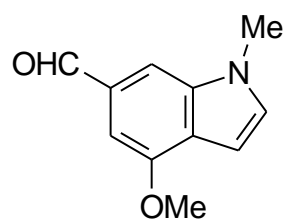

75 MHz ¹³C NMR Spectrum for Compound 32

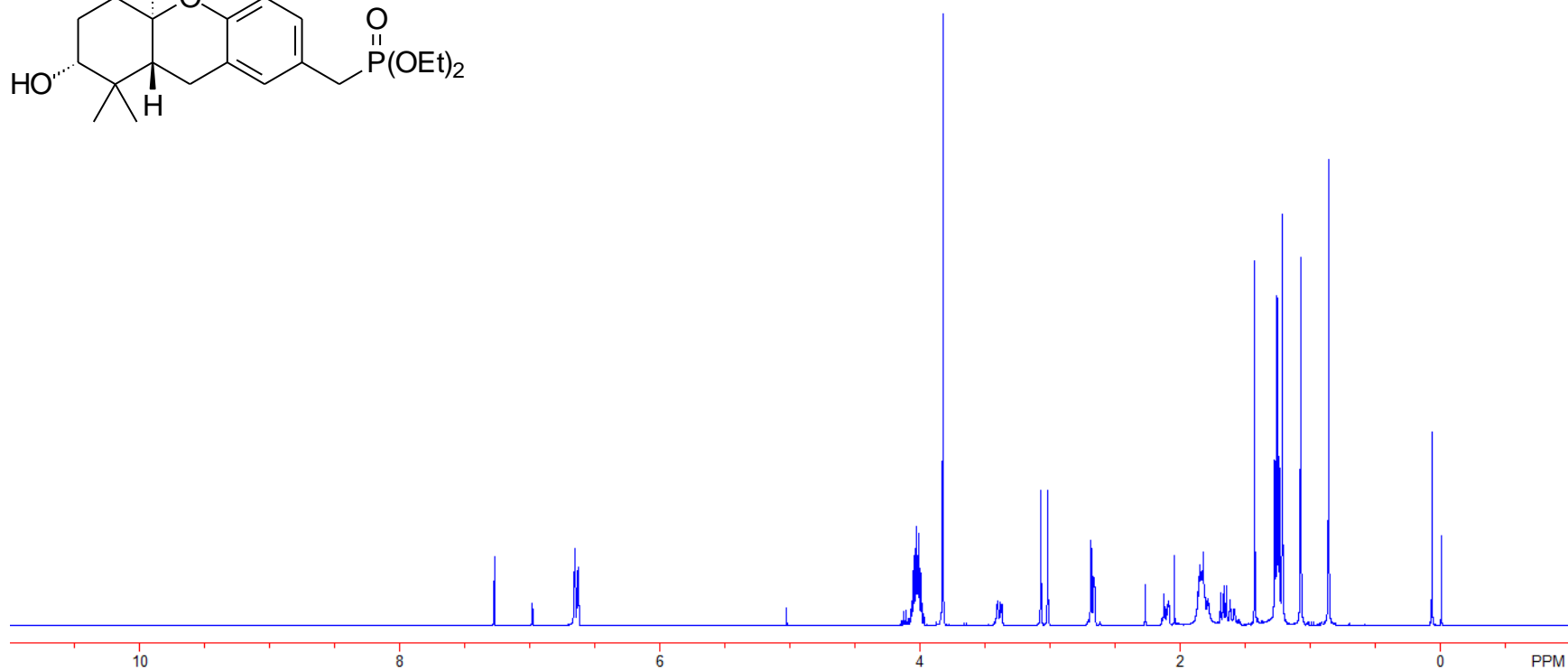
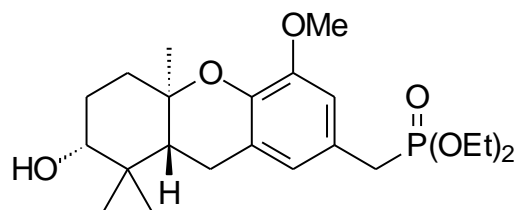

300 MHz ¹H NMR Spectrum for Compound 33

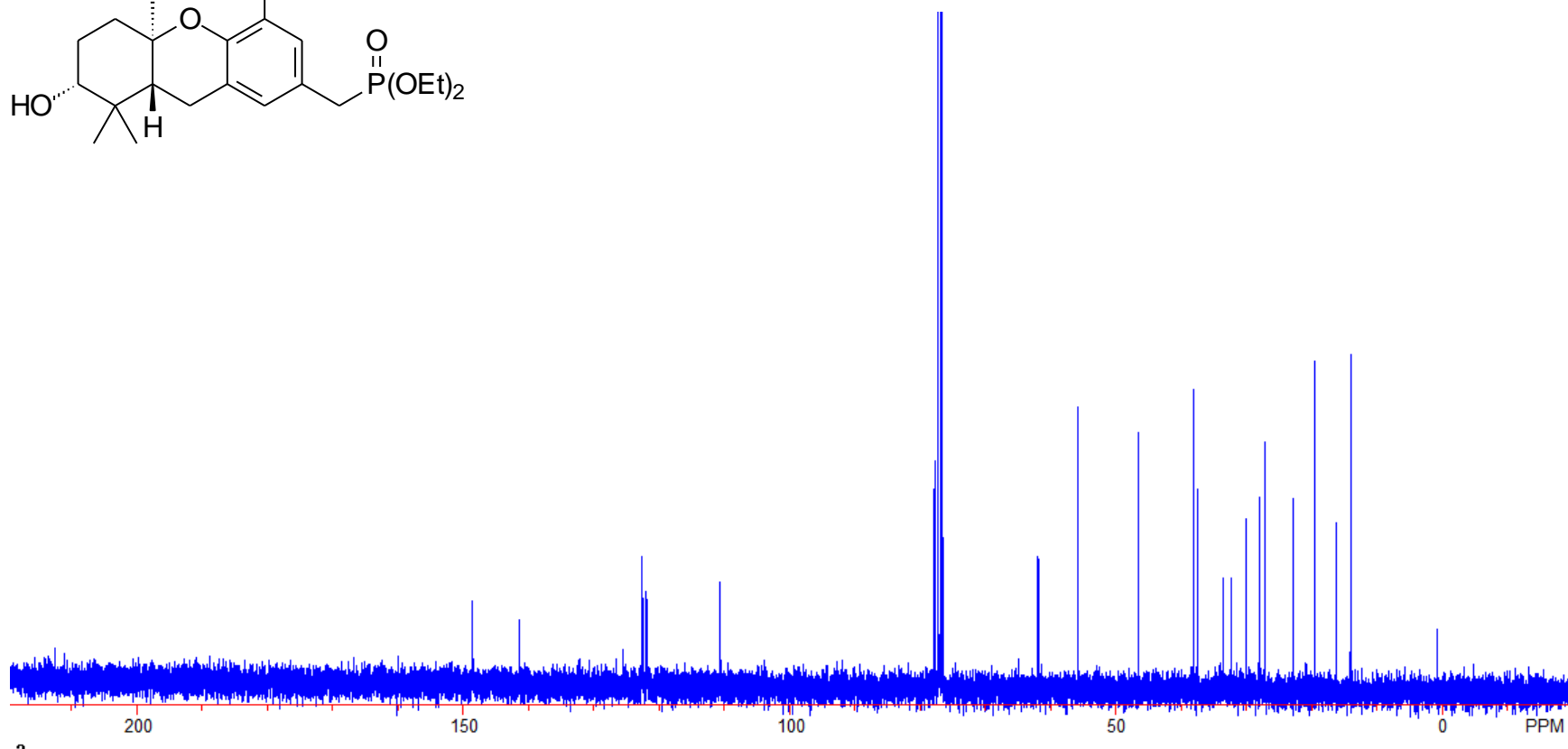
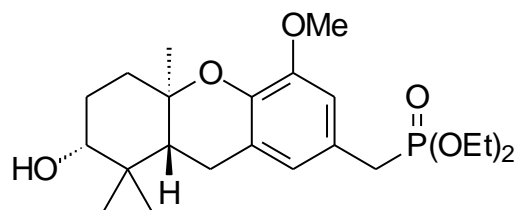

75 MHz ¹³C NMR Spectrum for Compound 33

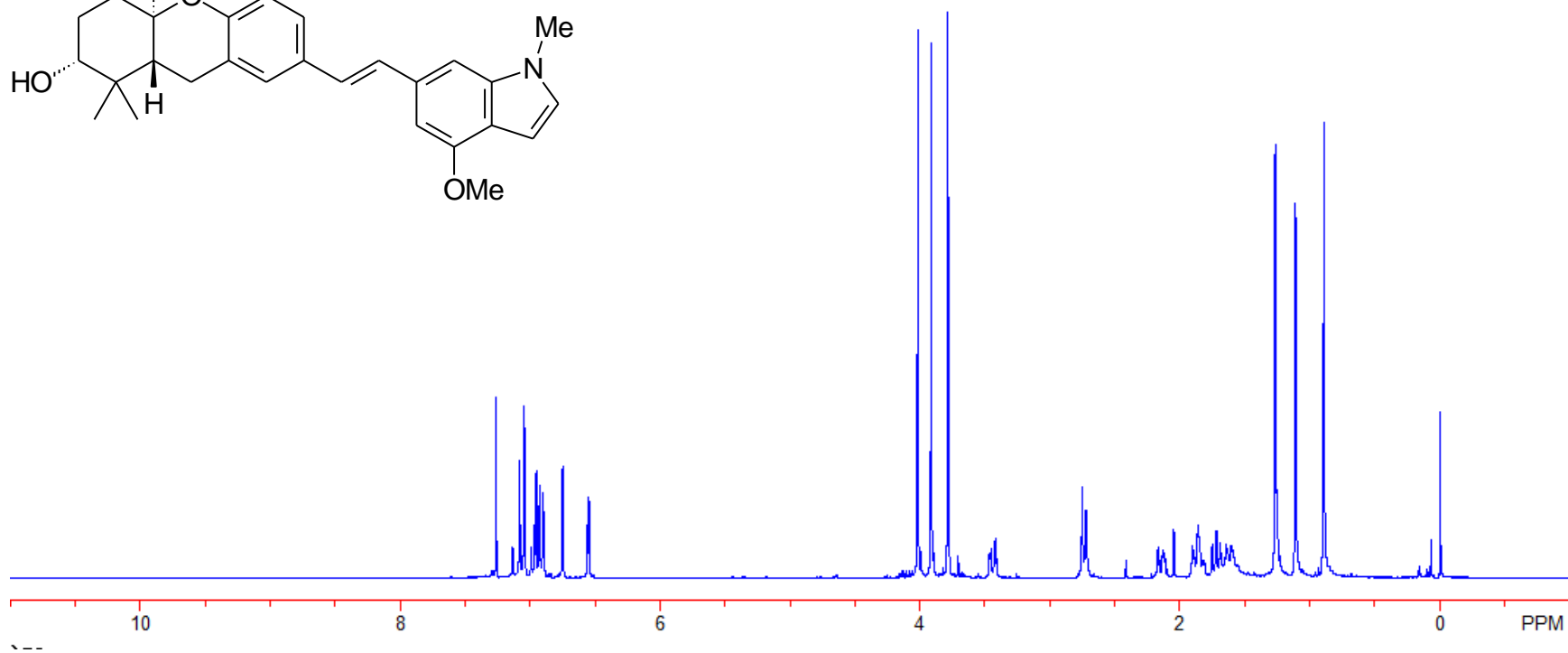
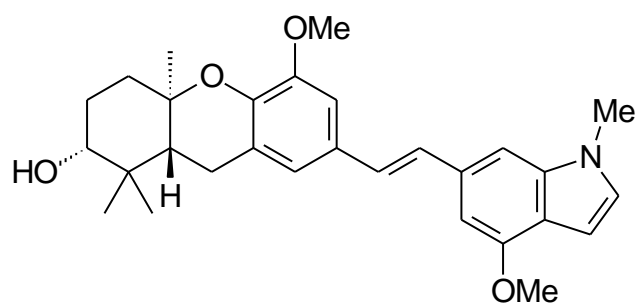

300 MHz ¹H NMR Spectrum for Compound 21

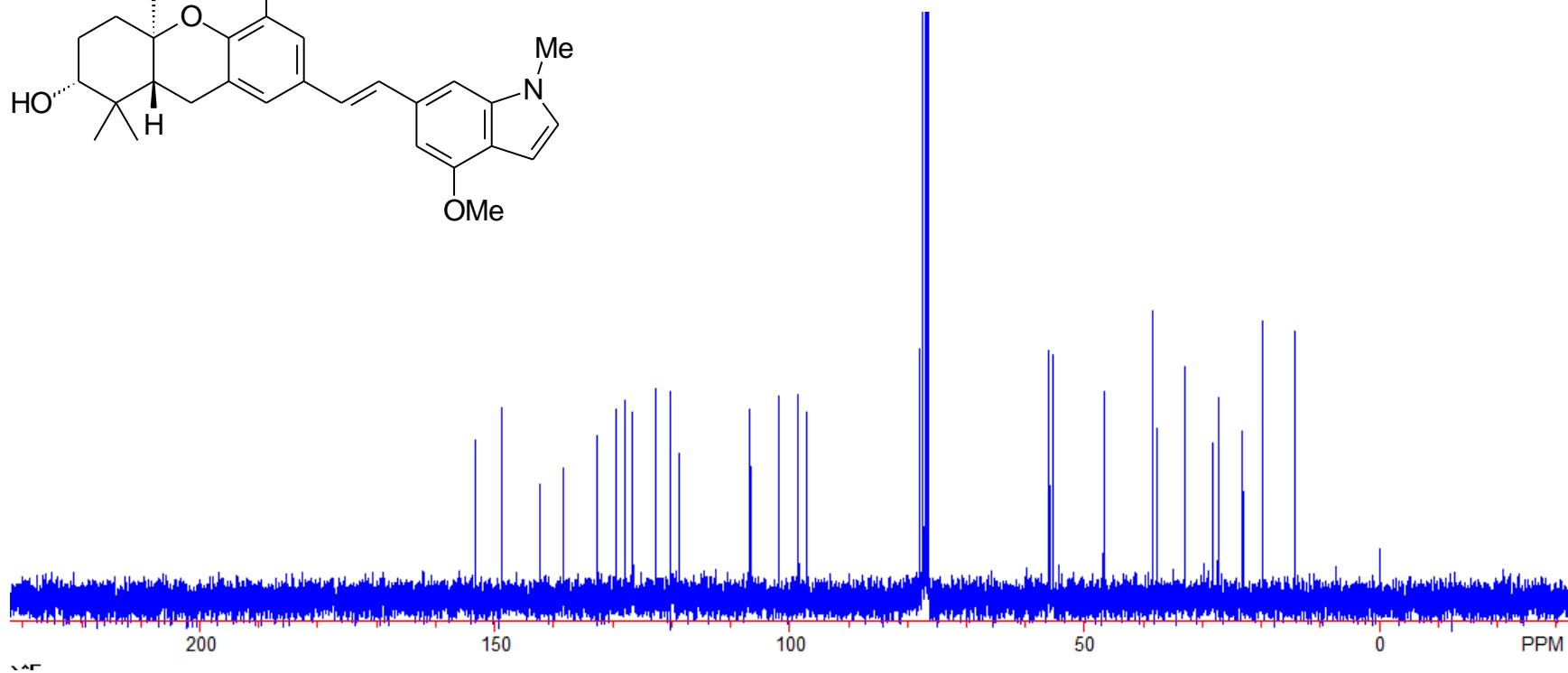
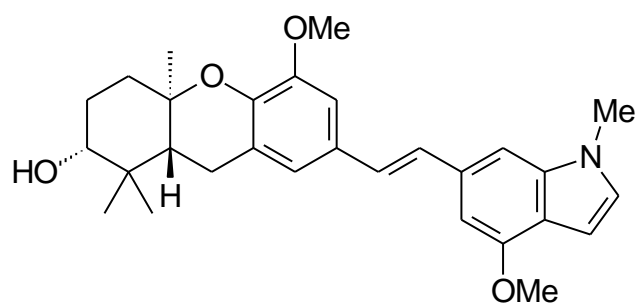

75 MHz ^{13}C NMR Spectrum for Compound 21

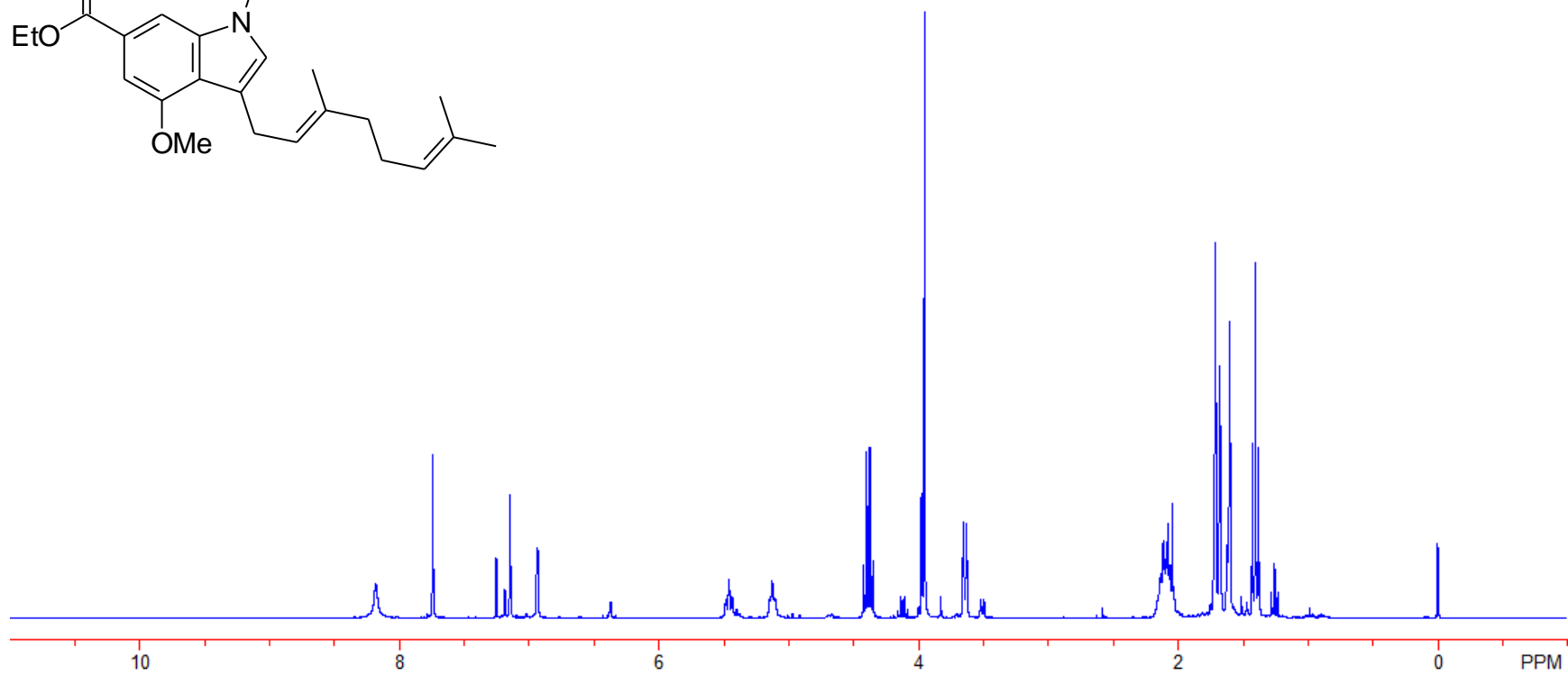
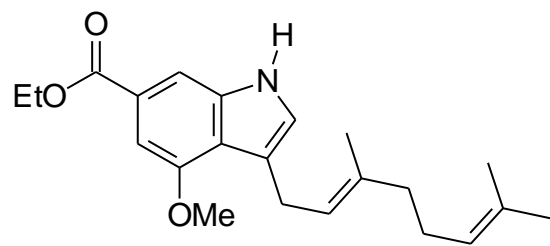

300 MHz ¹H NMR Spectrum for Compound 34

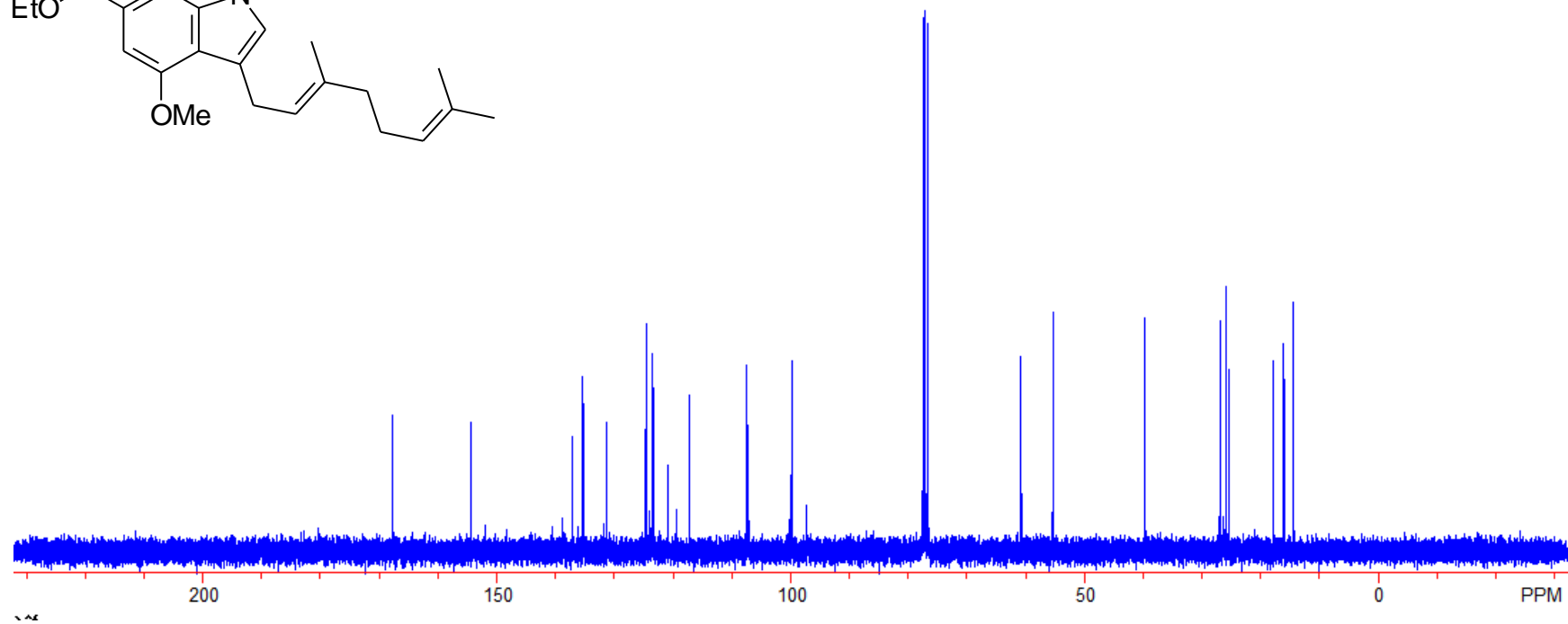
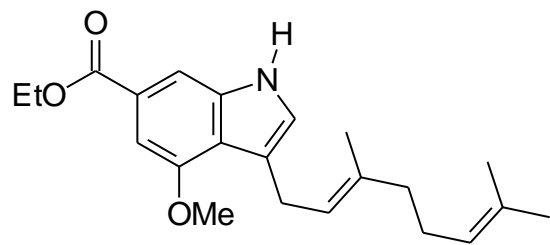

75 MHz ¹³C NMR Spectrum for Compound 34

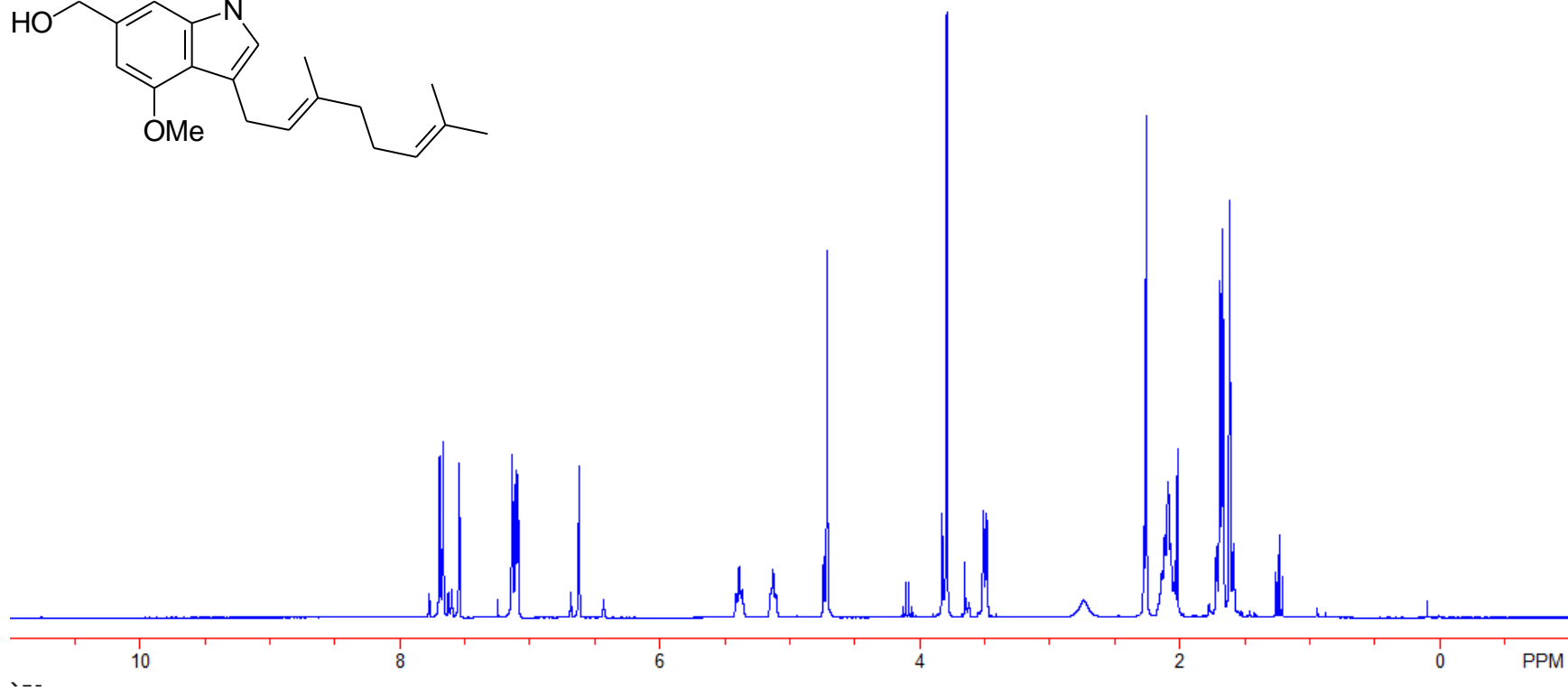
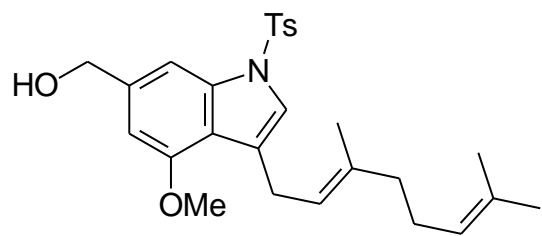

300 MHz ¹H NMR Spectrum for Compound 35

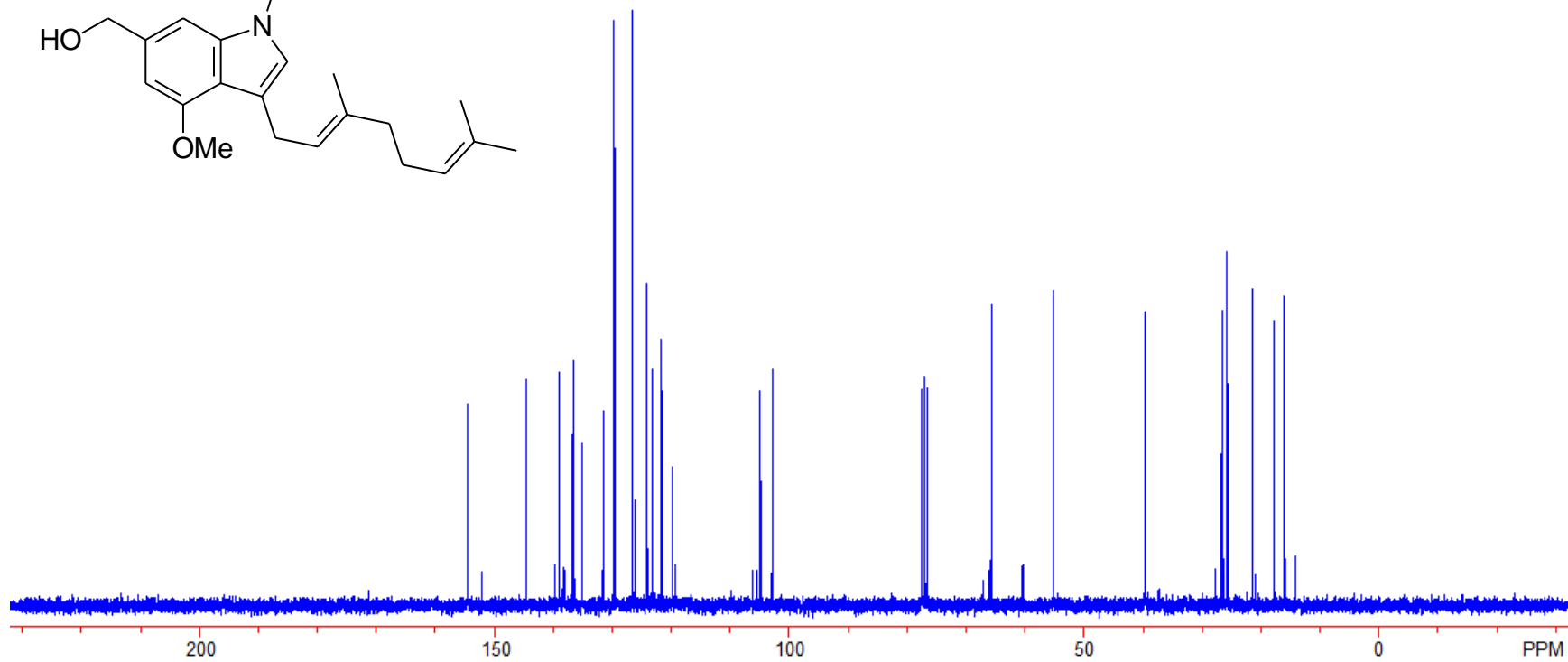
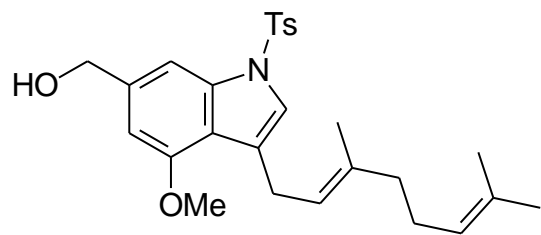

75 MHz ^{13}C NMR Spectrum for Compound **35**

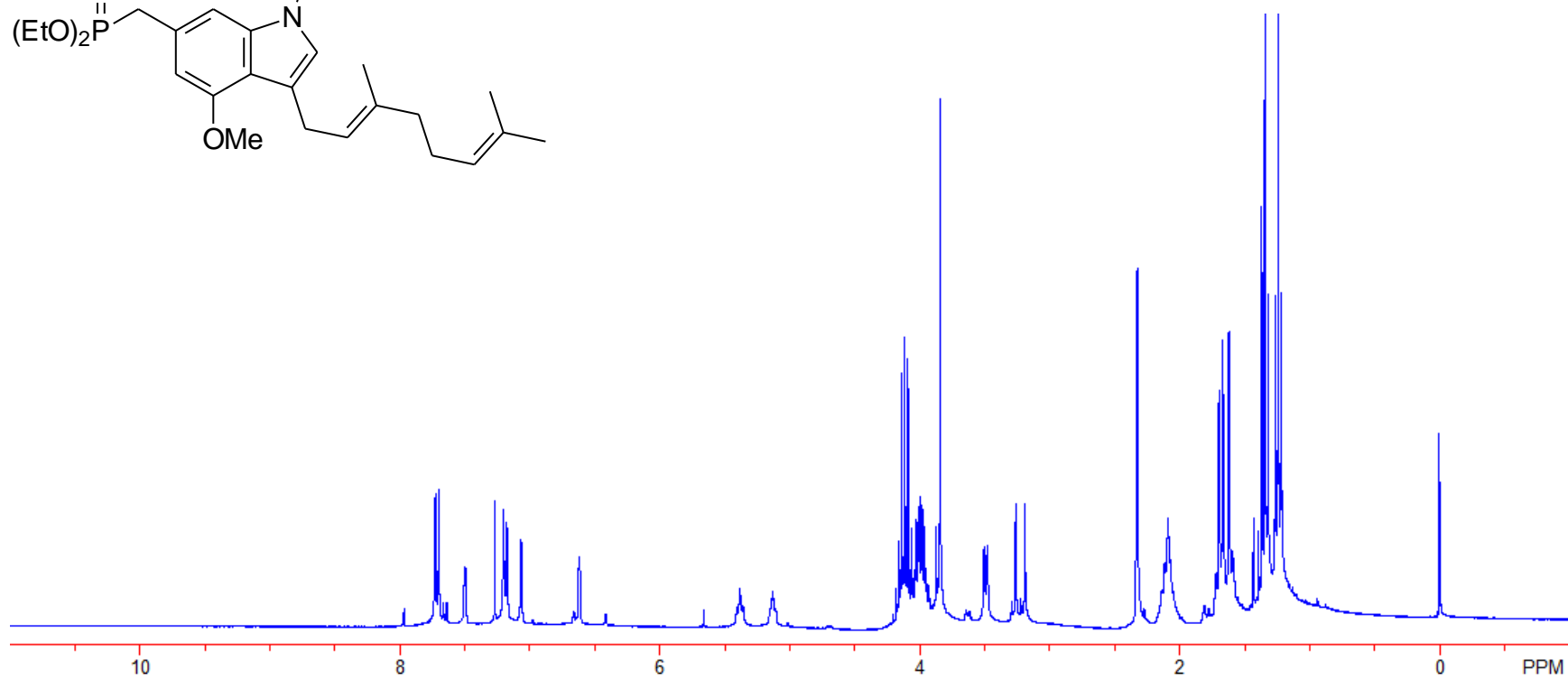
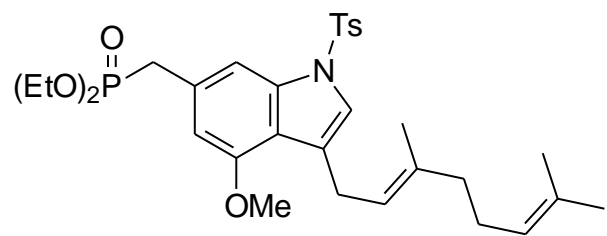

300 MHz ¹H NMR Spectrum for Compound 36

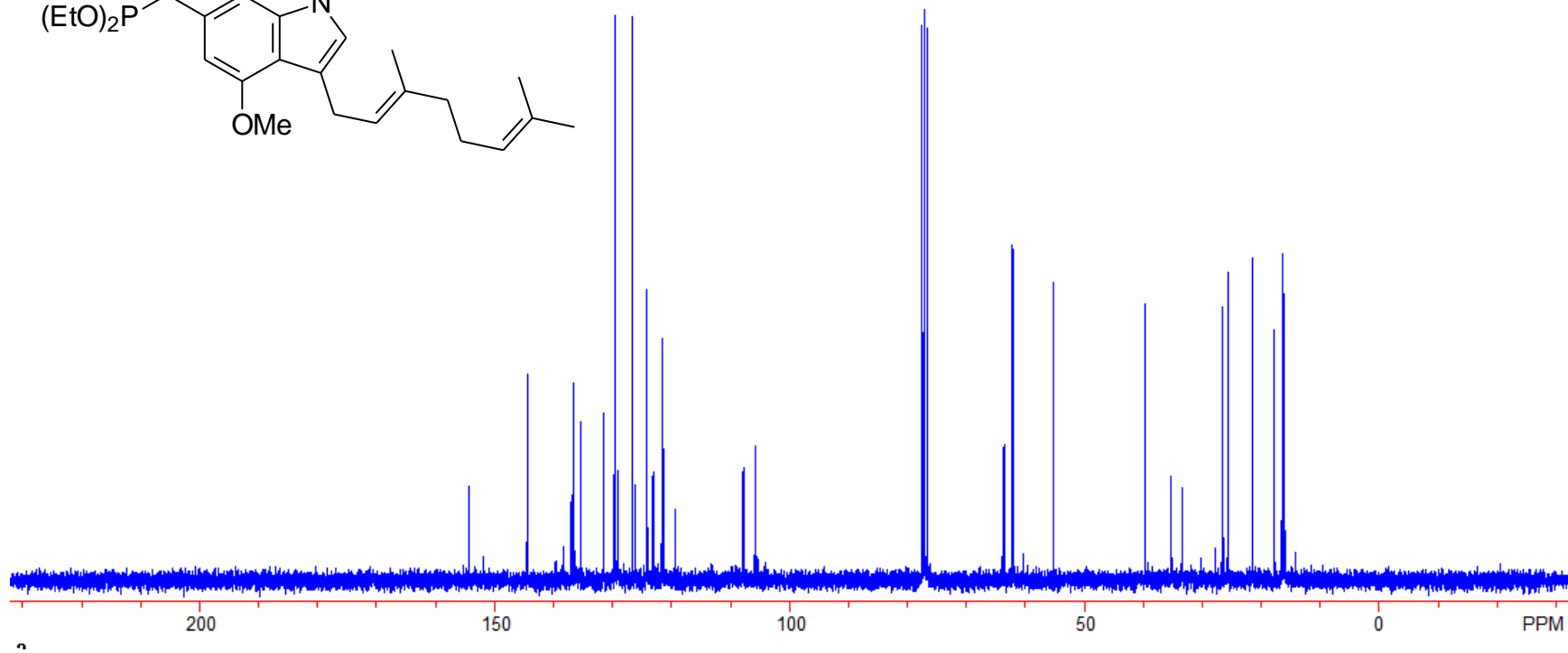
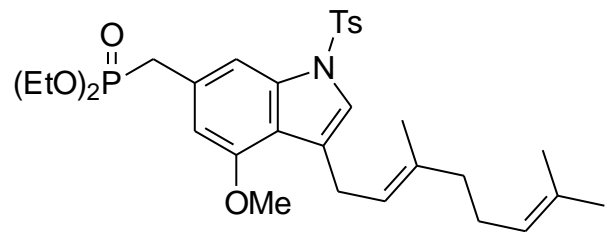

75 MHz ^{13}C NMR Spectrum for Compound 36

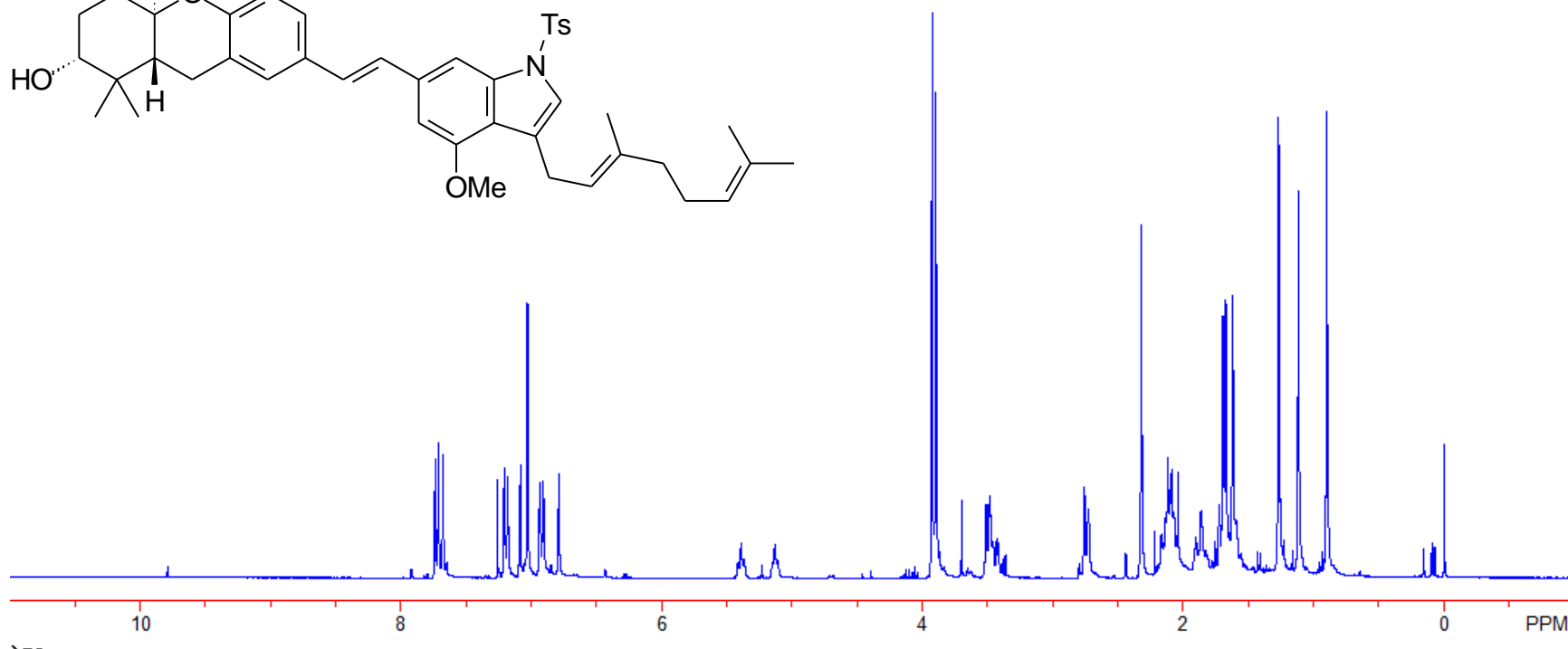
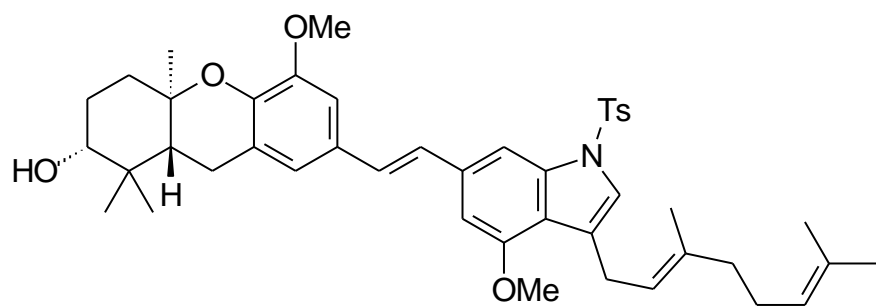

300 MHz ¹H NMR Spectrum for Compound 37

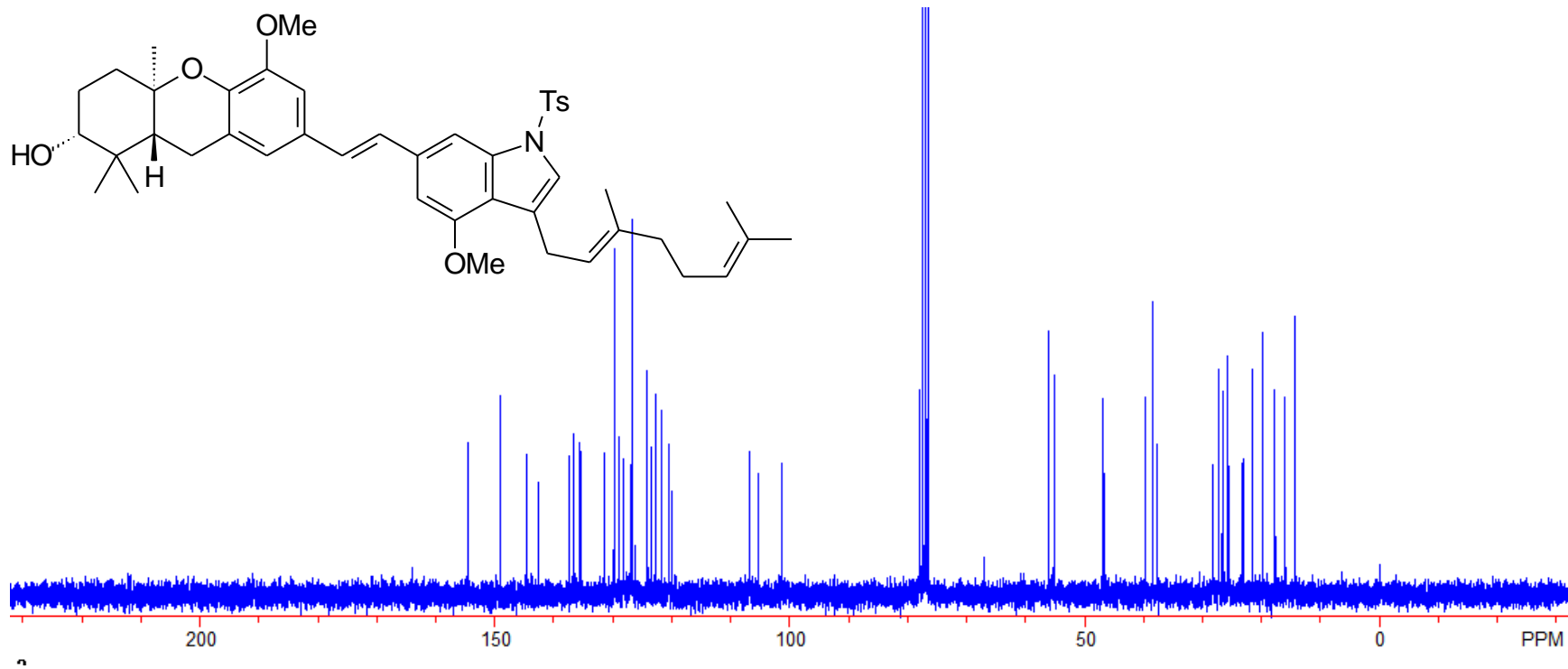

75 MHz ^{13}C NMR Spectrum for Compound **37**

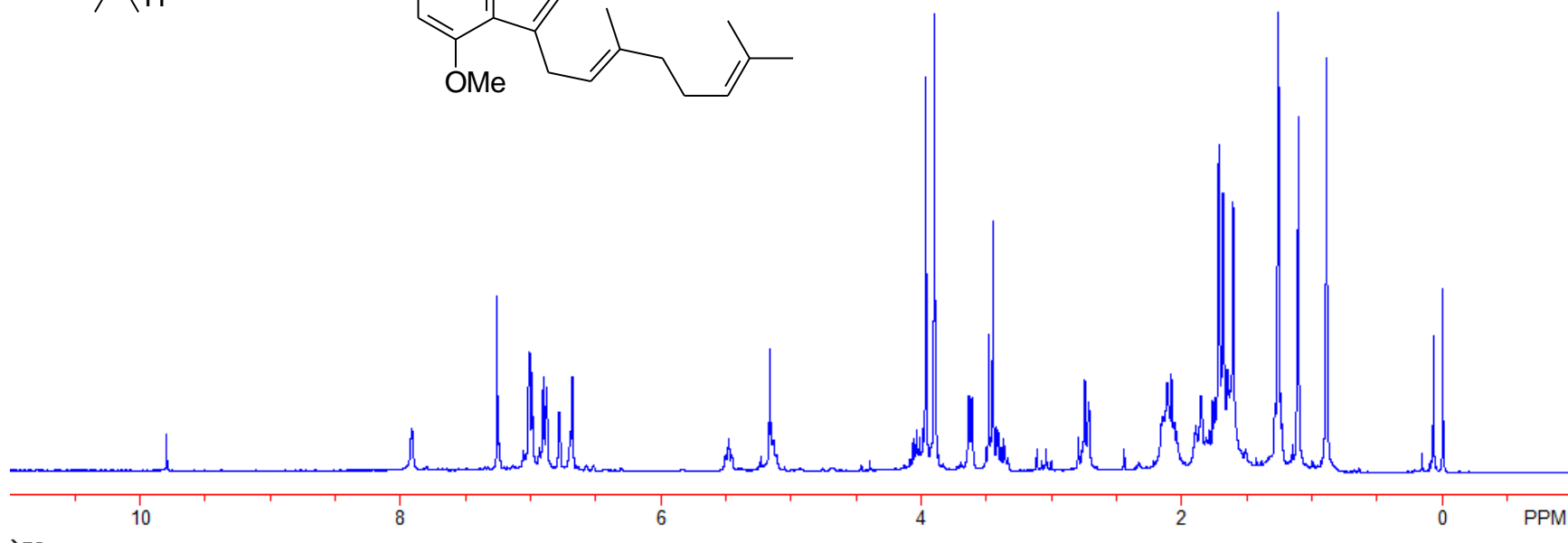
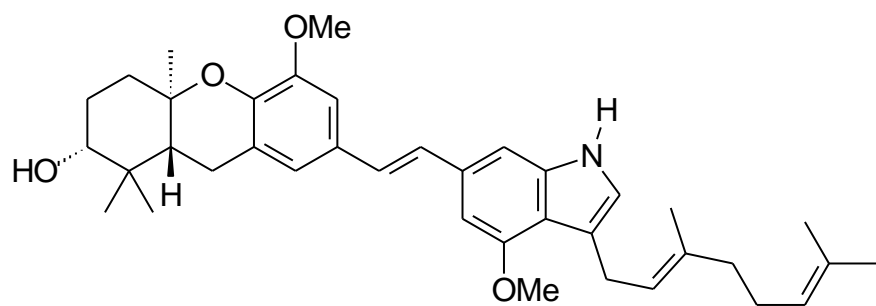

300 MHz ^1H NMR Spectrum for Compound 38

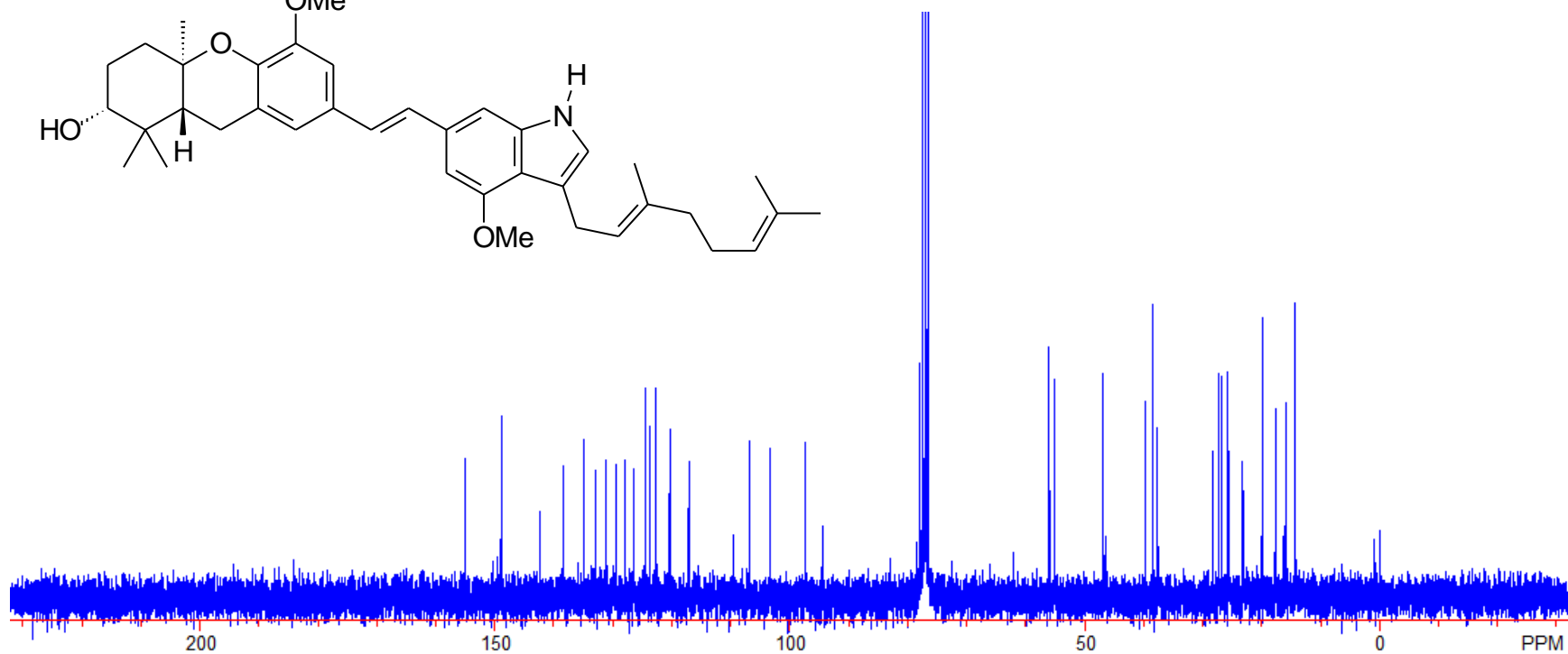
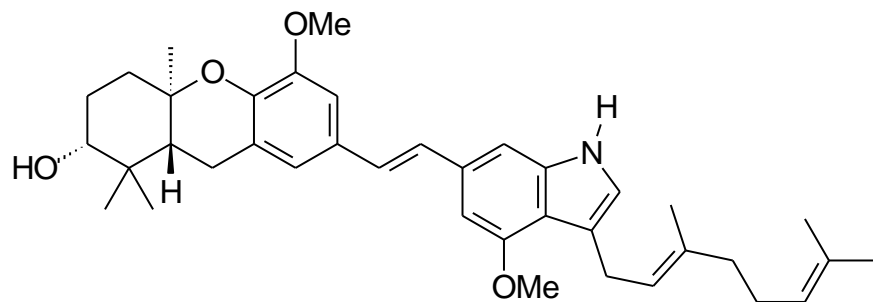

75 MHz ¹³C NMR Spectrum for Compound 38

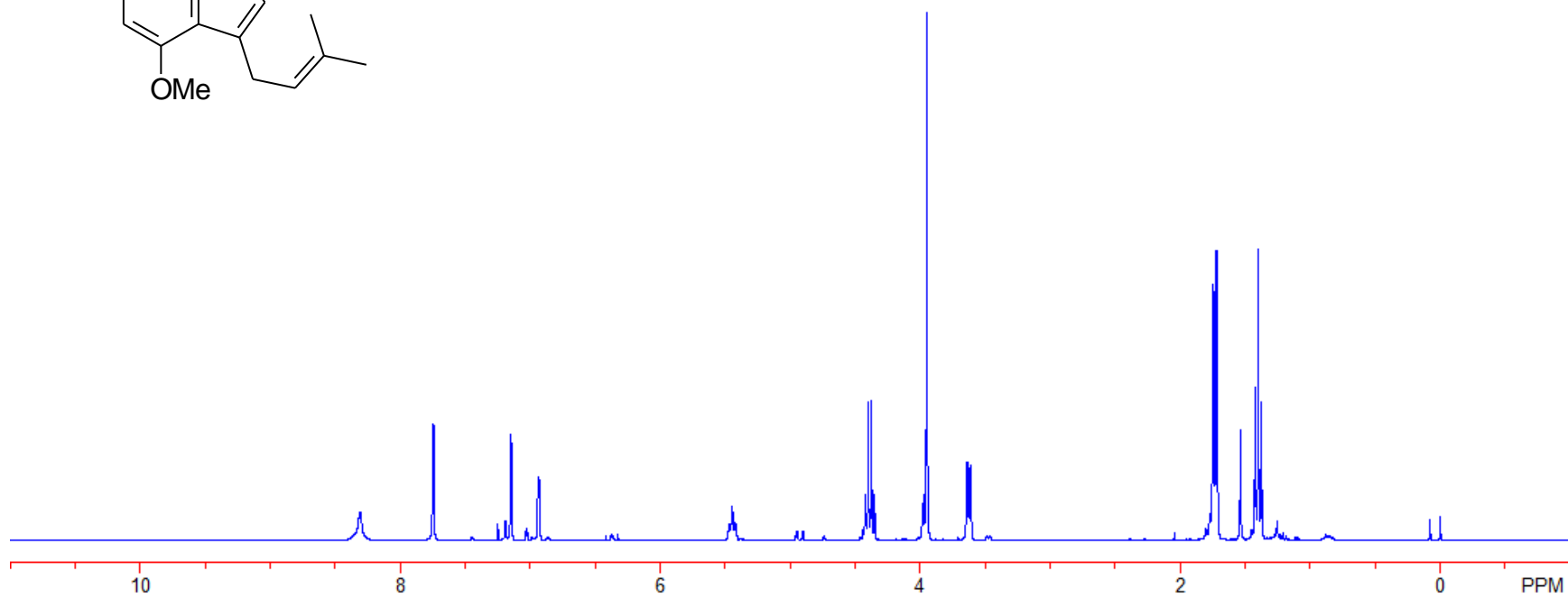
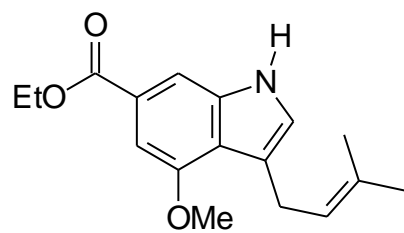

300 MHz ¹H NMR Spectrum for Compound **39**

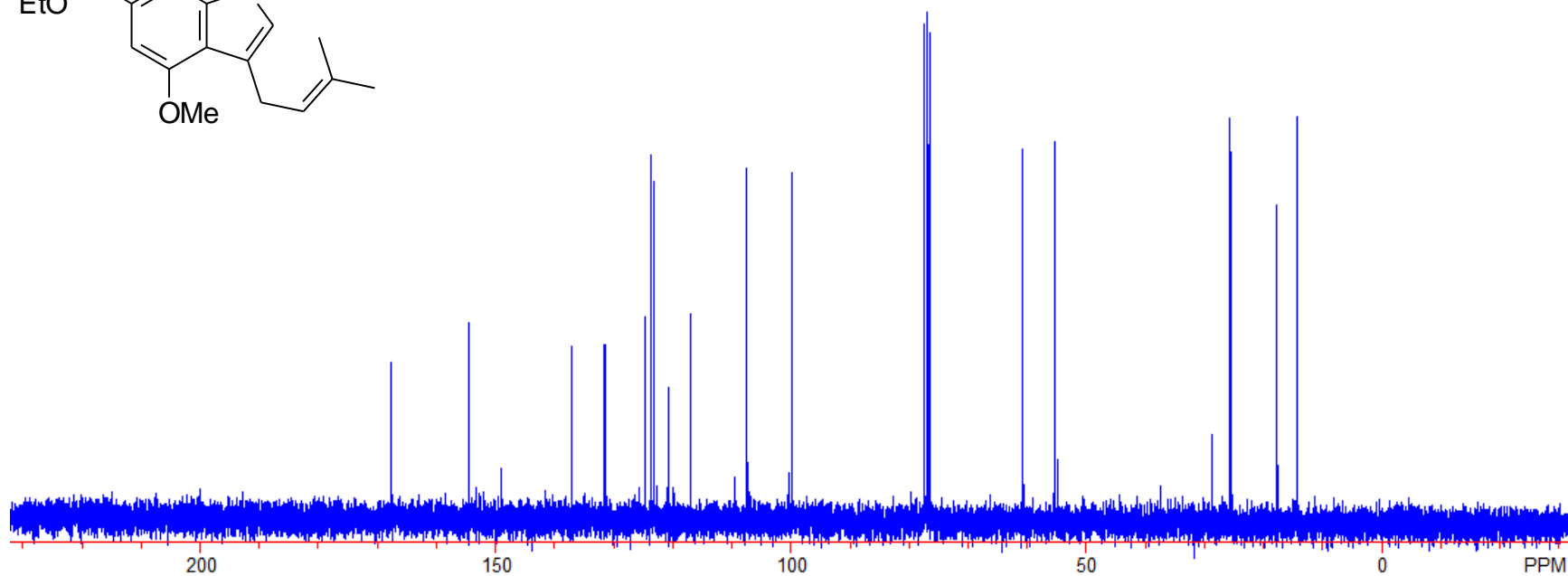
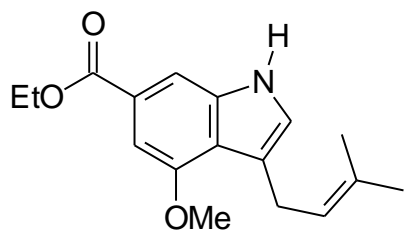

75 MHz ¹³C NMR Spectrum for Compound 39

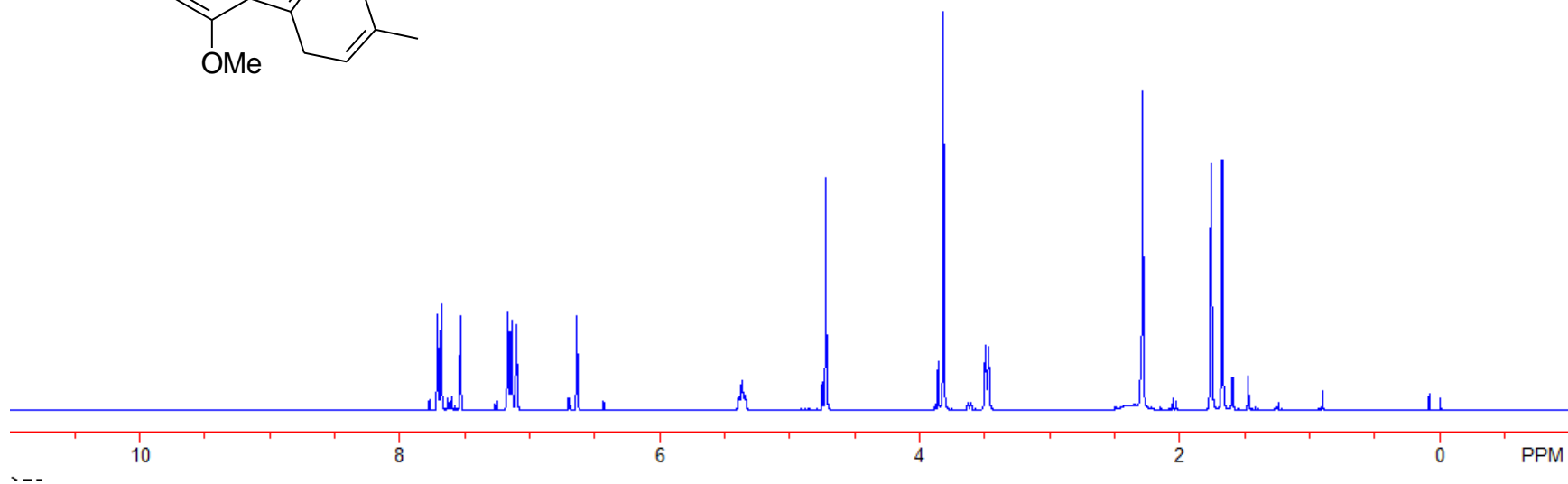
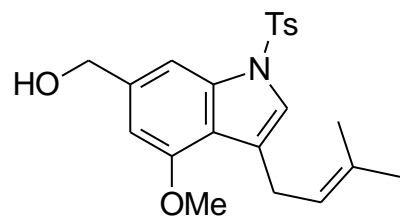

300 MHz ¹H NMR Spectrum for Compound 40

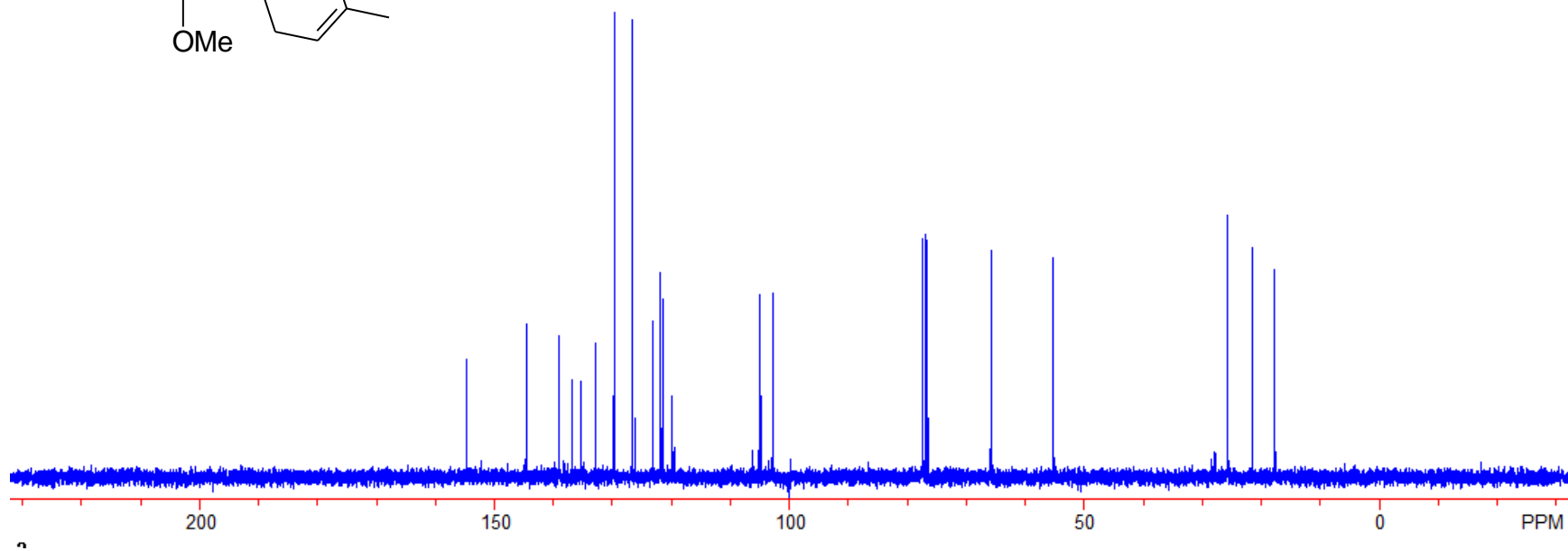
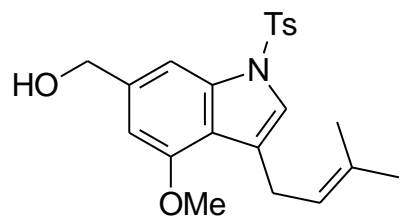

75 MHz ¹³C NMR Spectrum for Compound 40

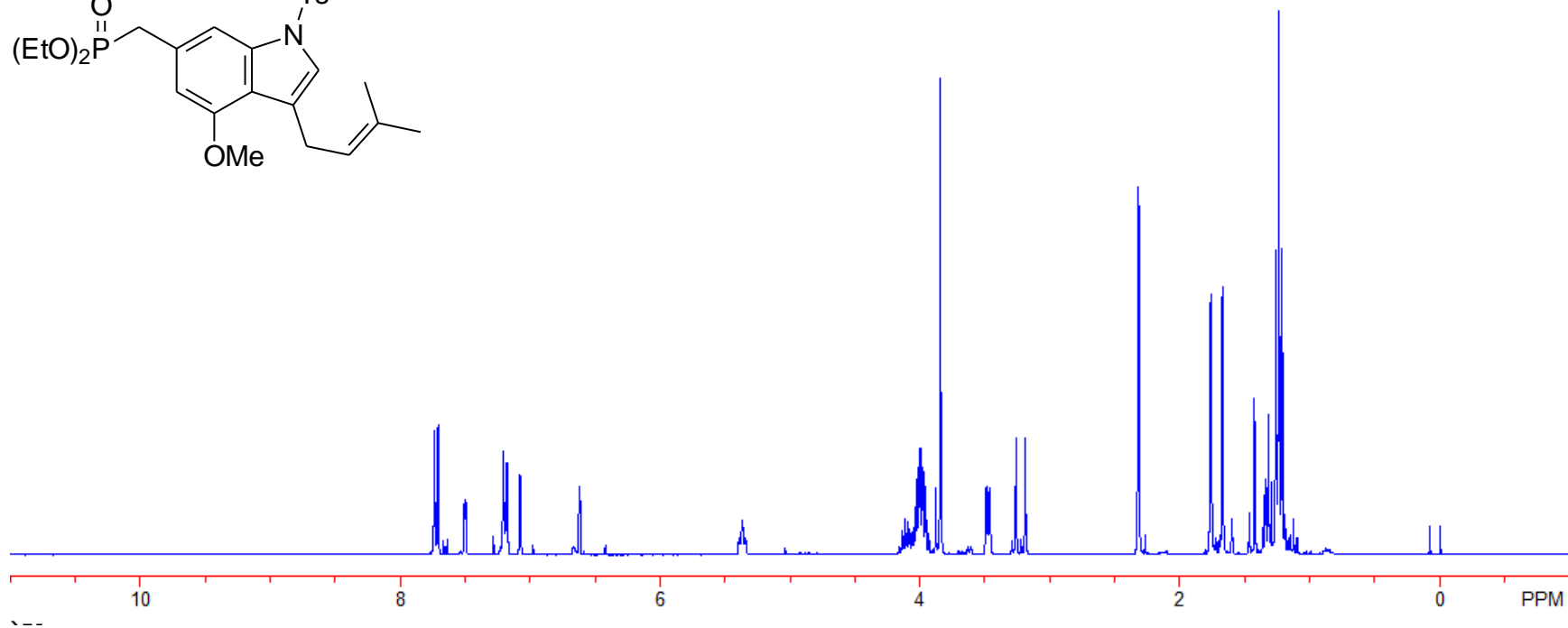
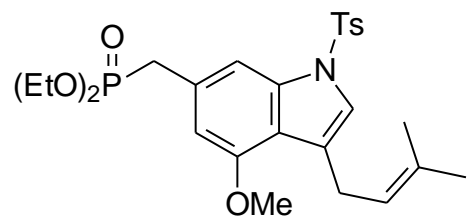

300 MHz ¹H NMR Spectrum for Compound 41

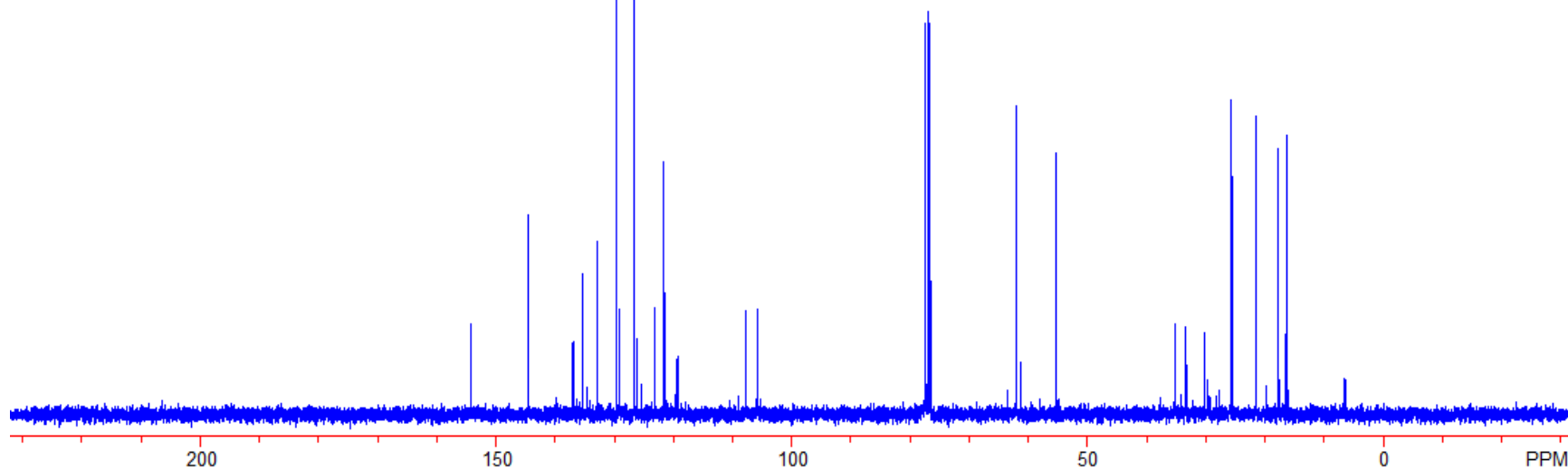
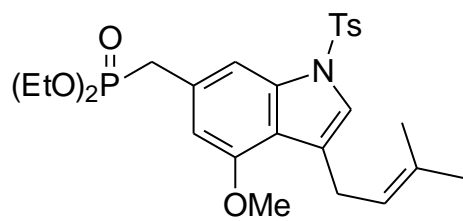

75 MHz ¹³C NMR Spectrum for Compound 41

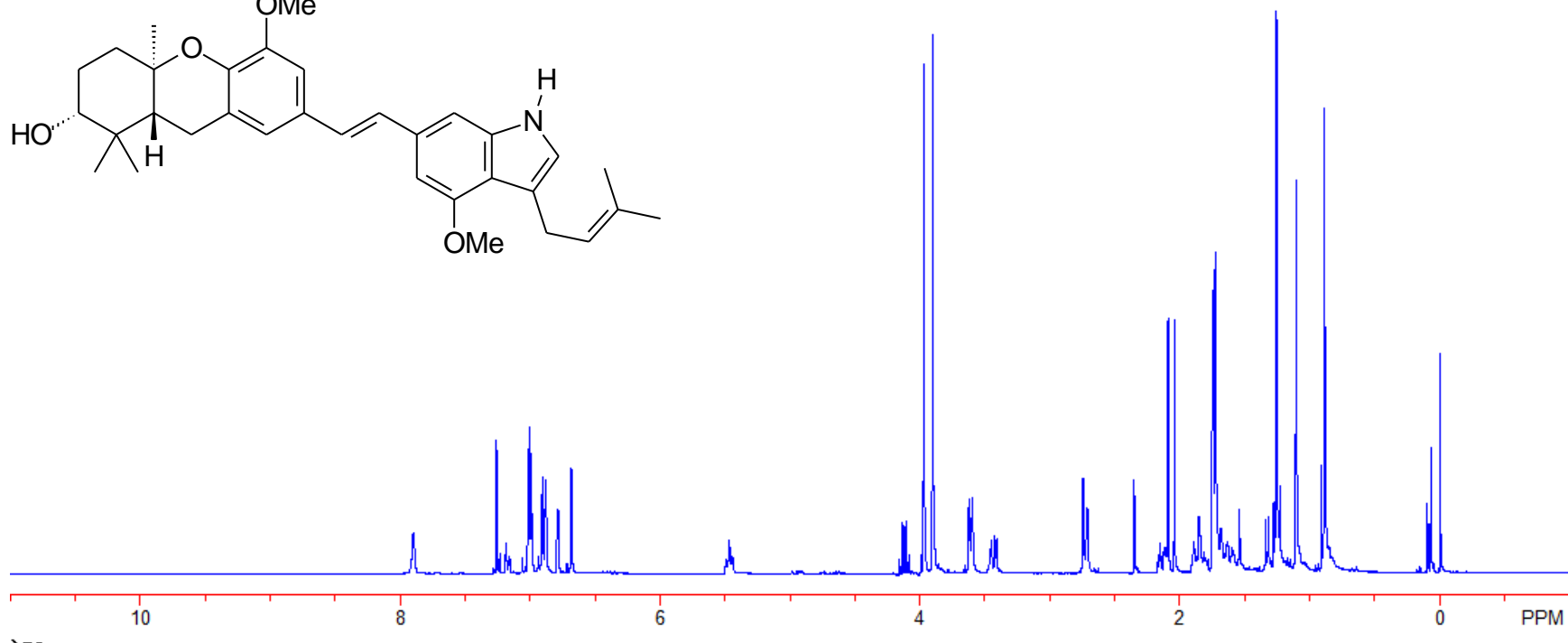
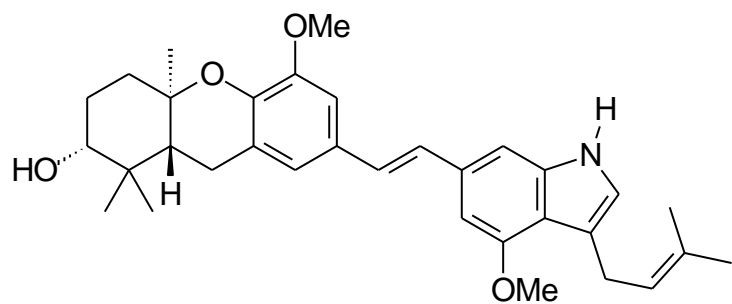

300 MHz ¹H NMR Spectrum for Compound 43

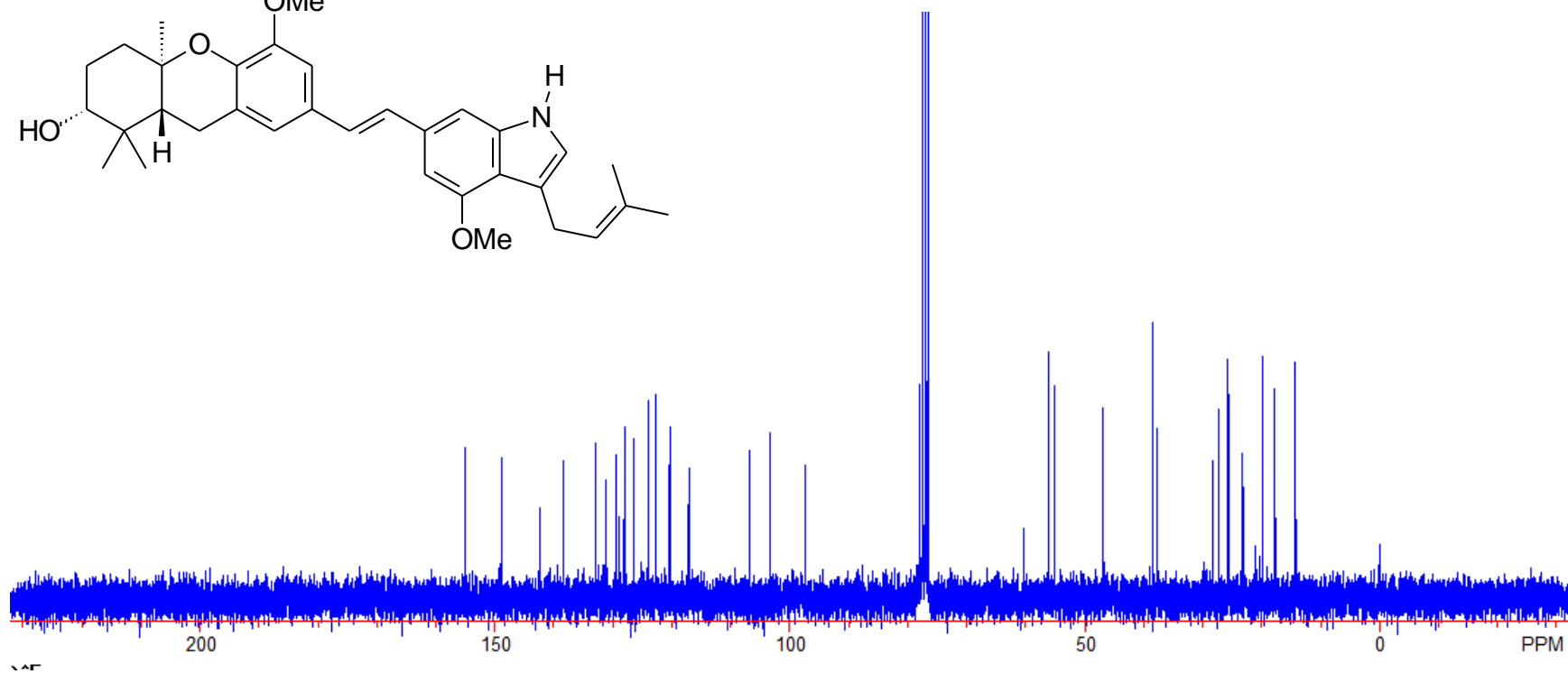
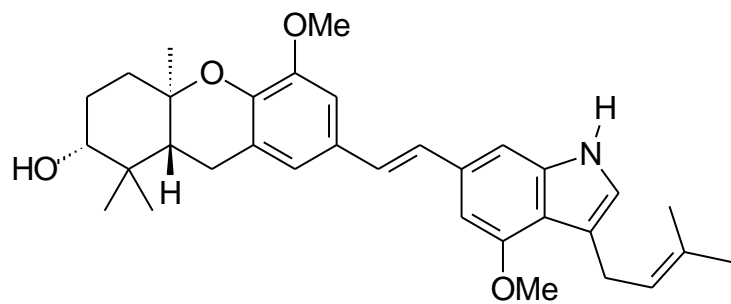

75 MHz ¹³C NMR Spectrum for Compound 43

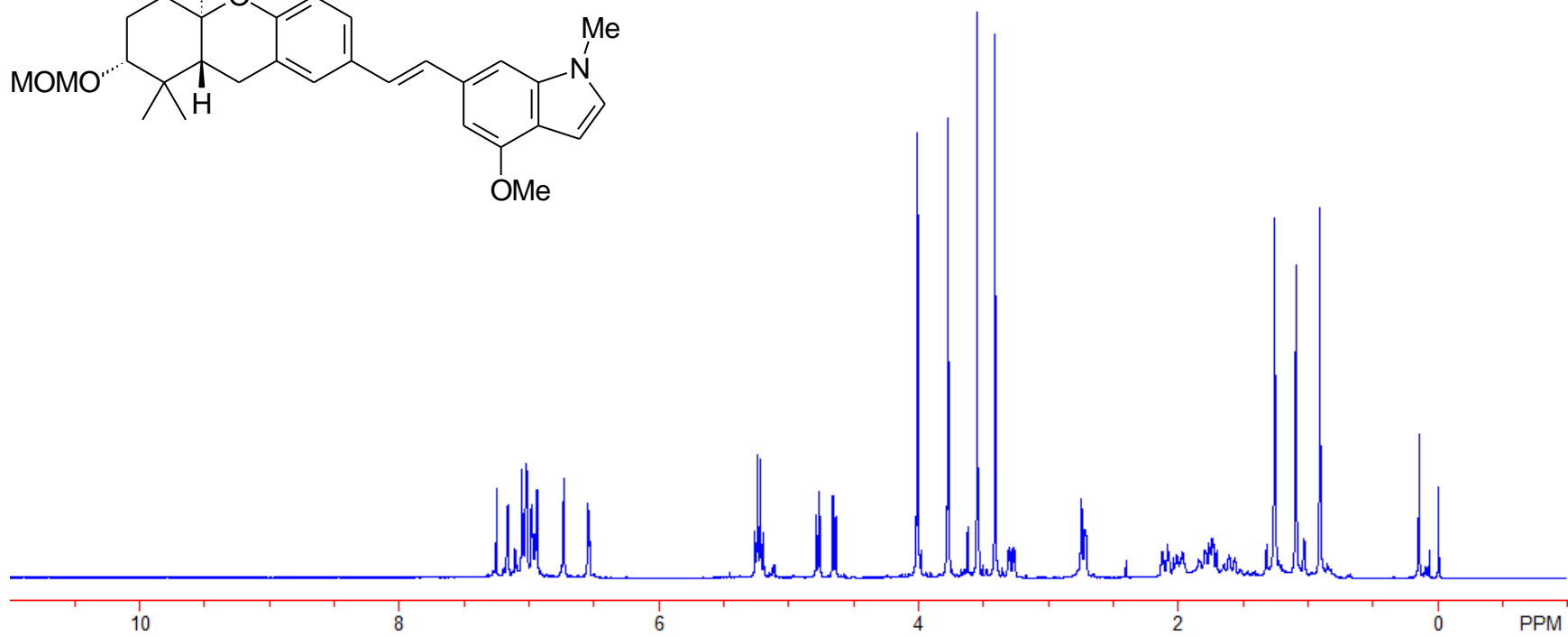
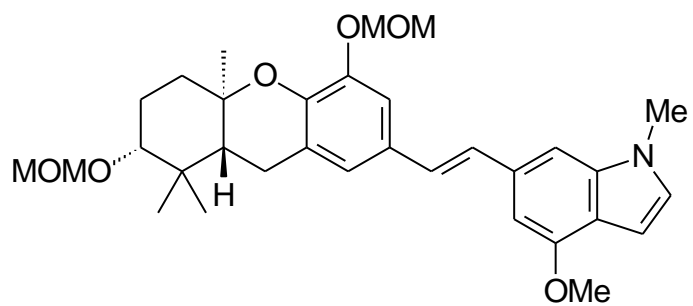

300 MHz ¹H NMR Spectrum for Compound 46

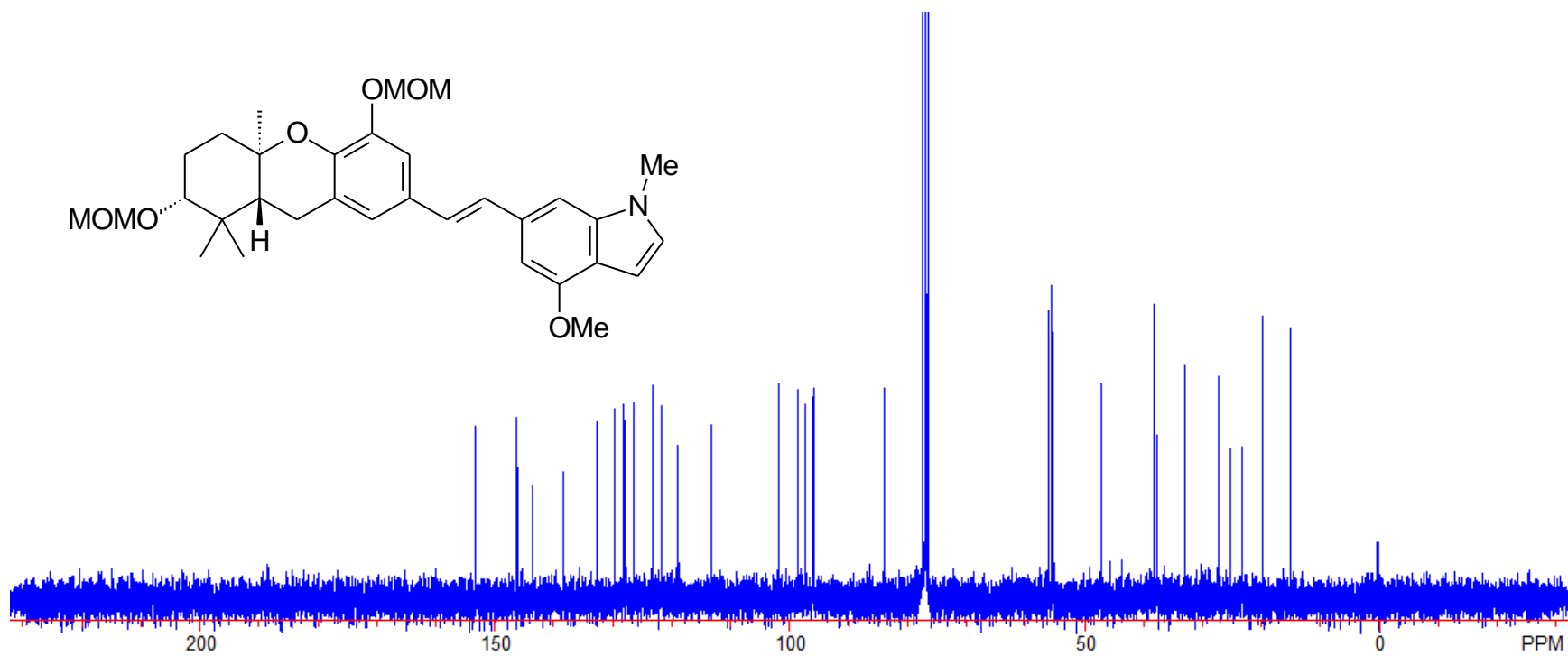
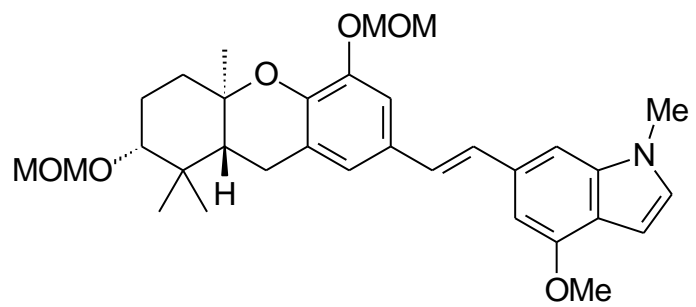

75 MHz ¹³C NMR Spectrum for Compound 46

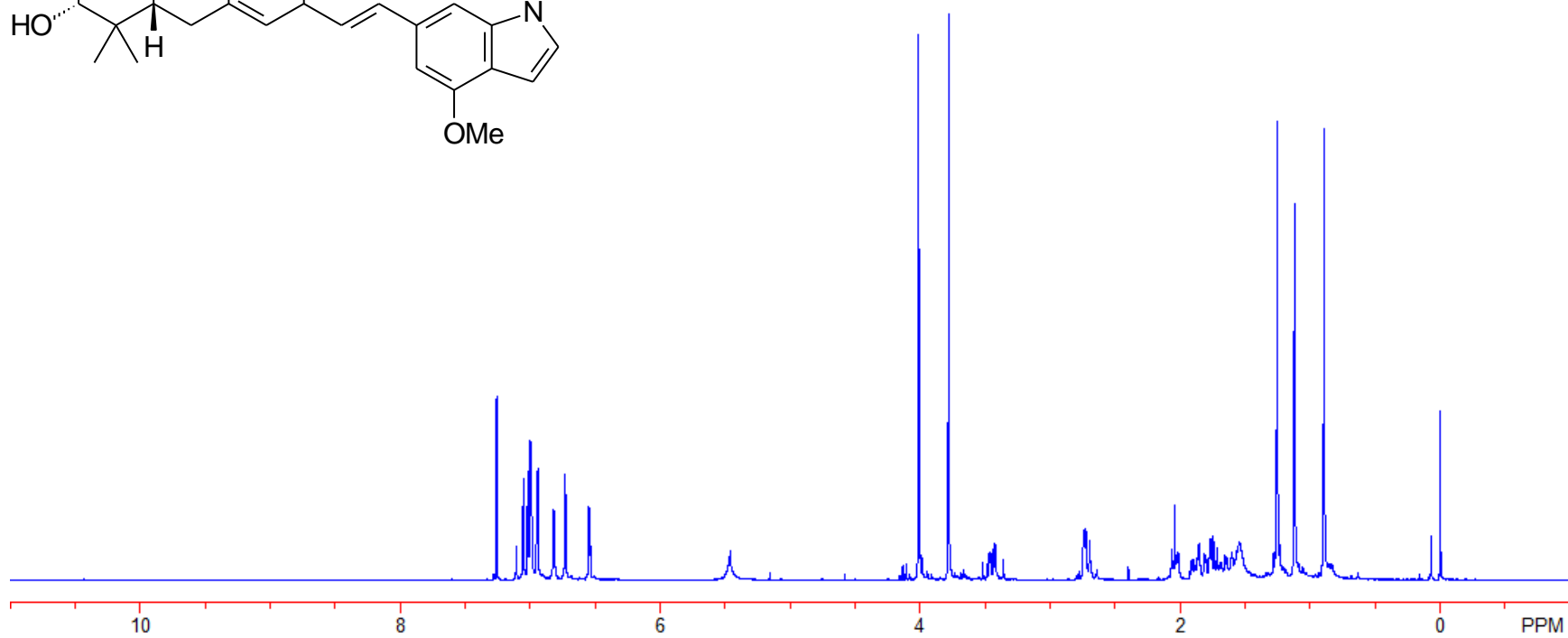
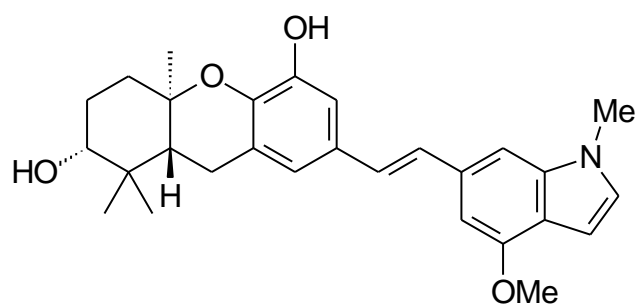

300 MHz ¹H NMR Spectrum for Compound 47

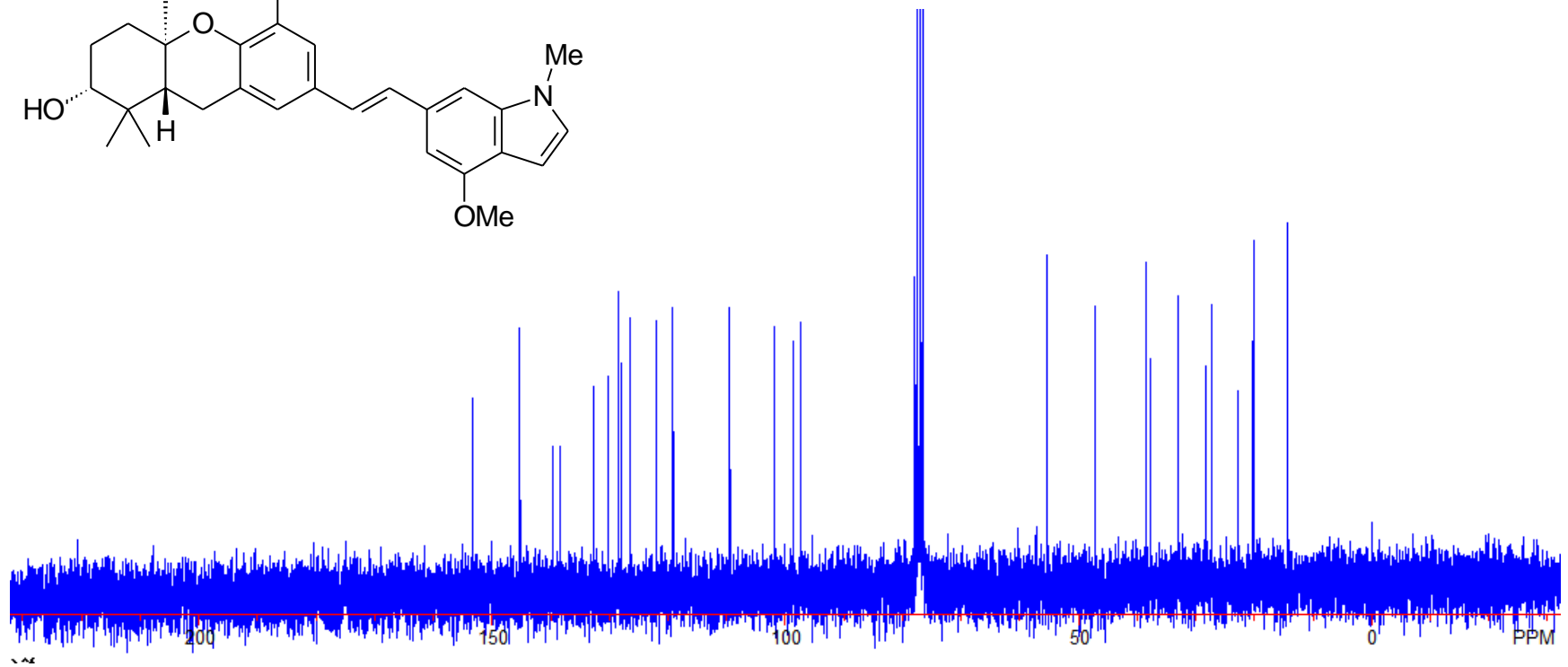
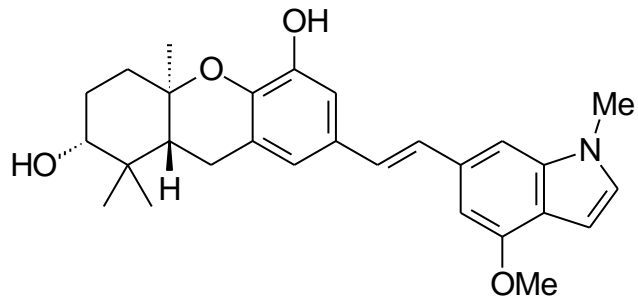

75 MHz ¹³C NMR Spectrum for Compound 47

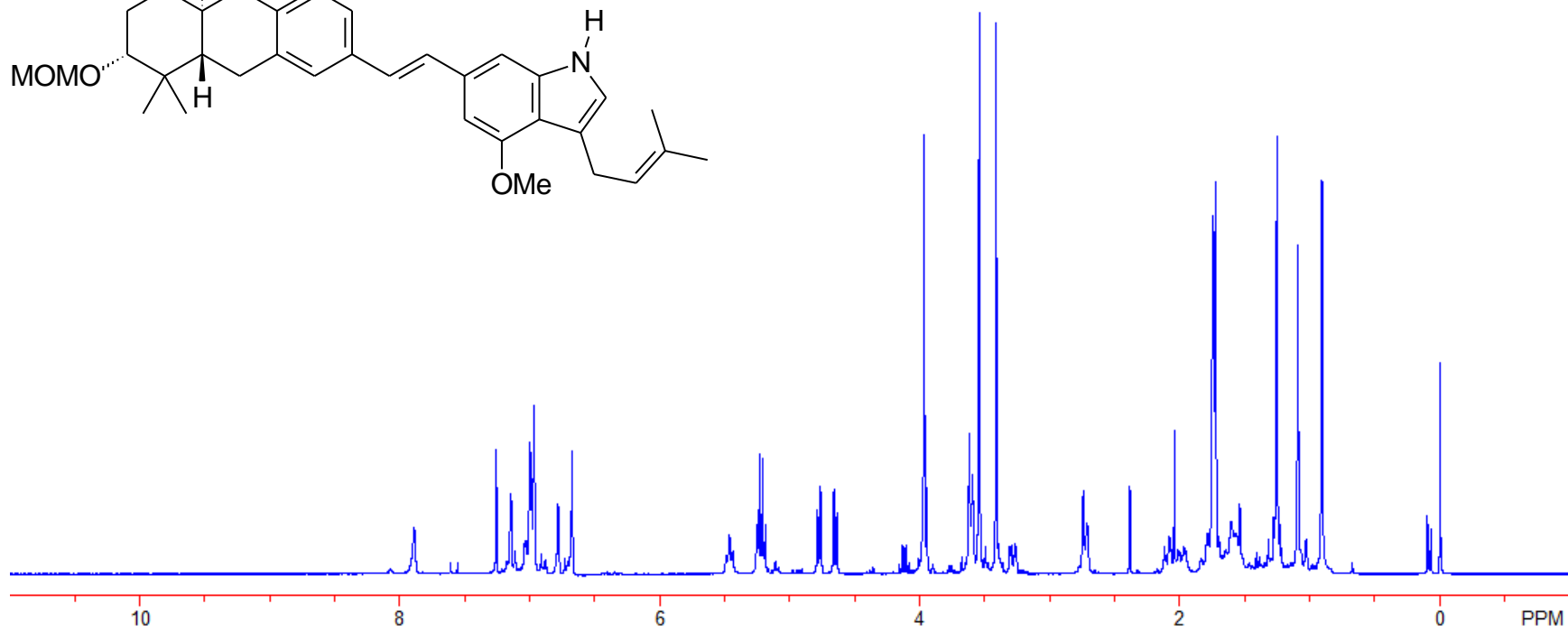
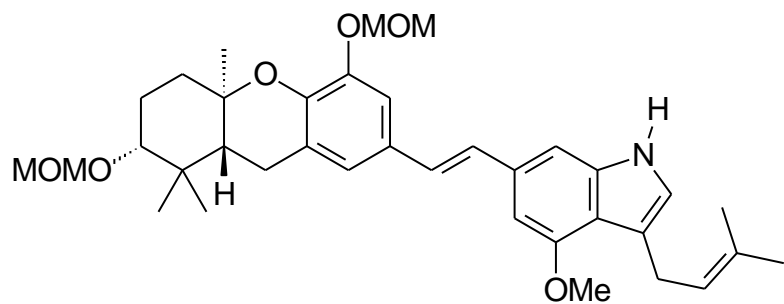

300 MHz ¹H NMR Spectrum for Compound 49

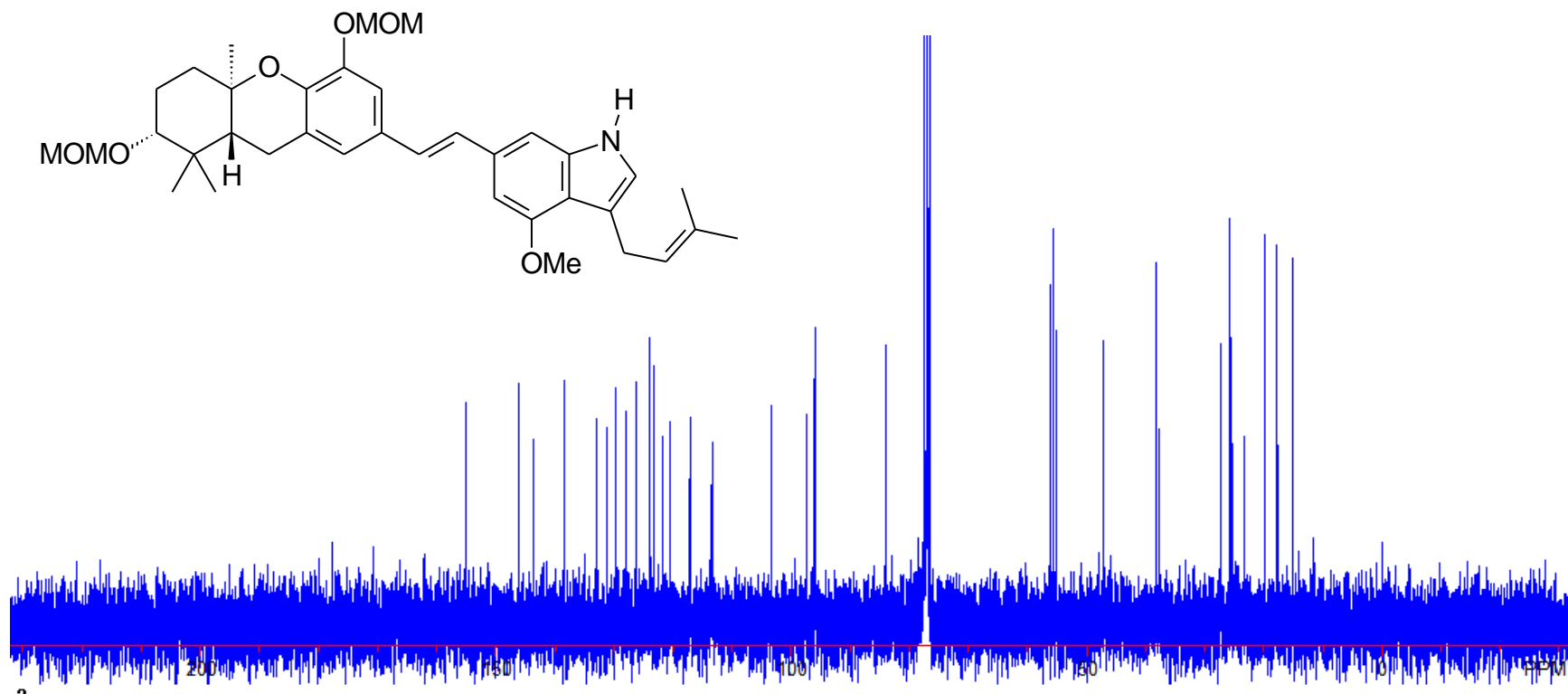

75 MHz ¹³C NMR Spectrum for Compound 49

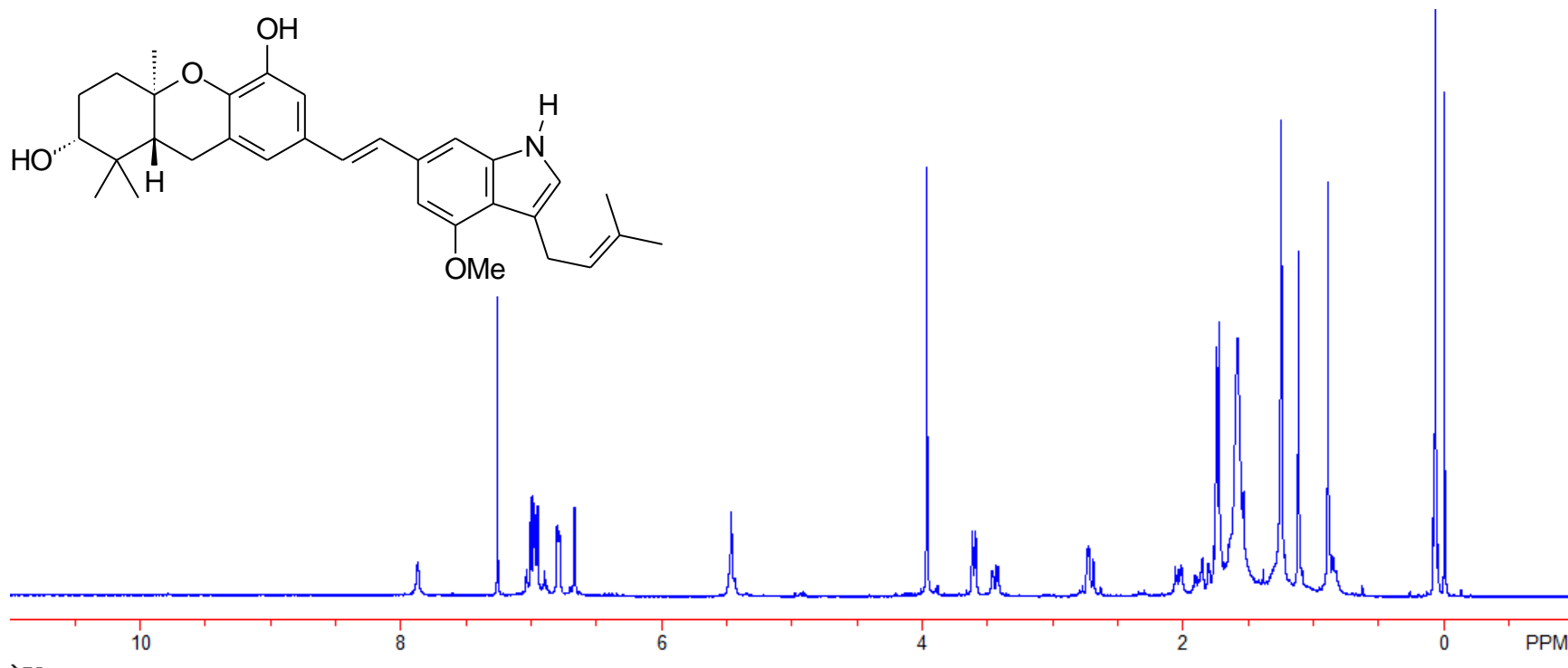

300 MHz ^1H NMR Spectrum for Compound 50

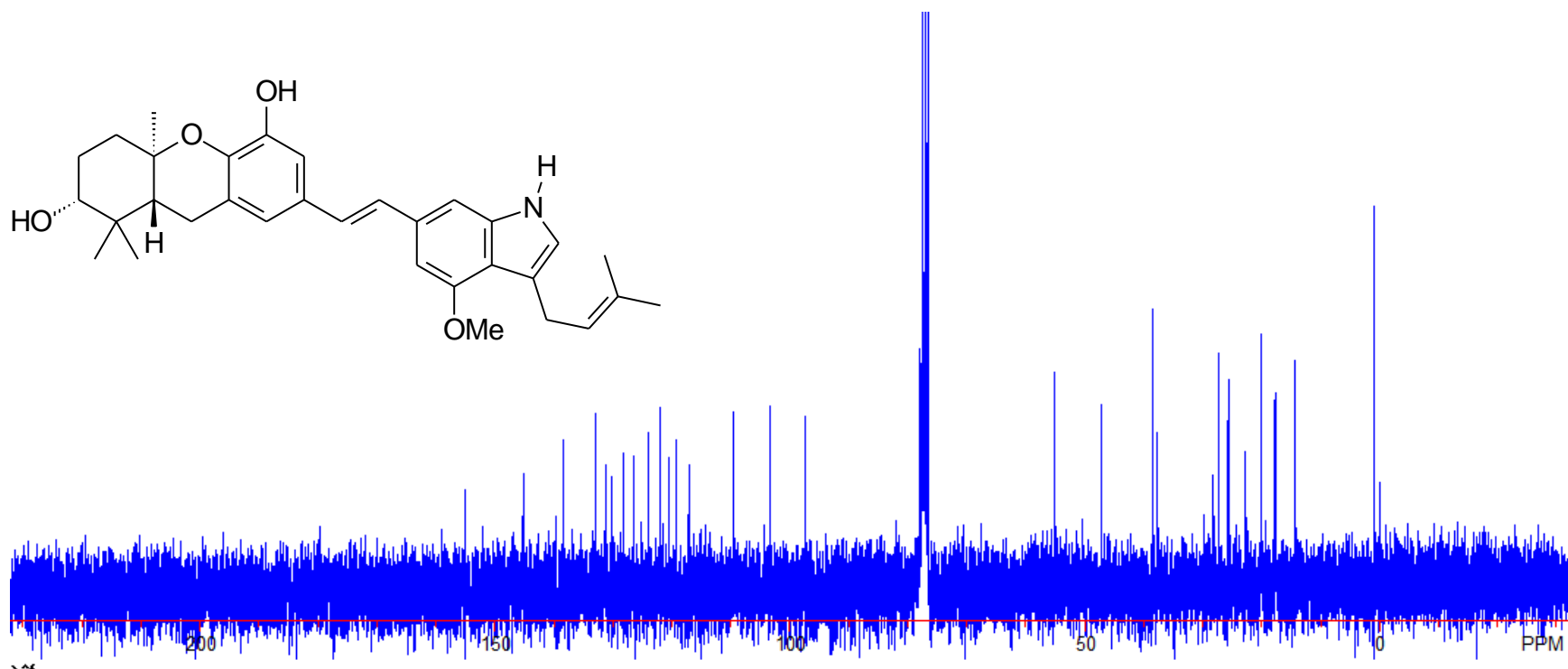

75 MHz ^{13}C NMR Spectrum for Compound 50

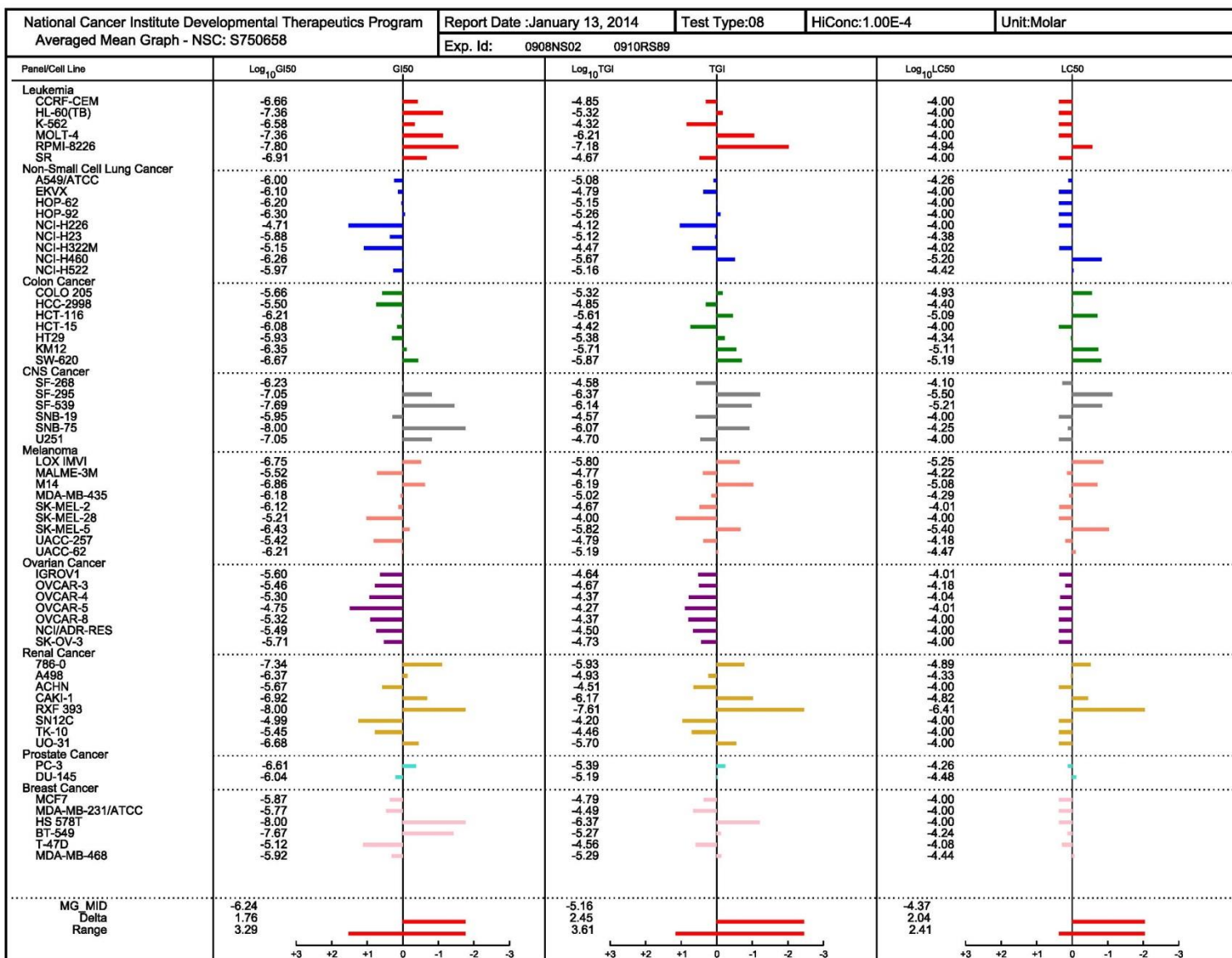

Average Mean Graph NCI 60 cell line data for compound 5

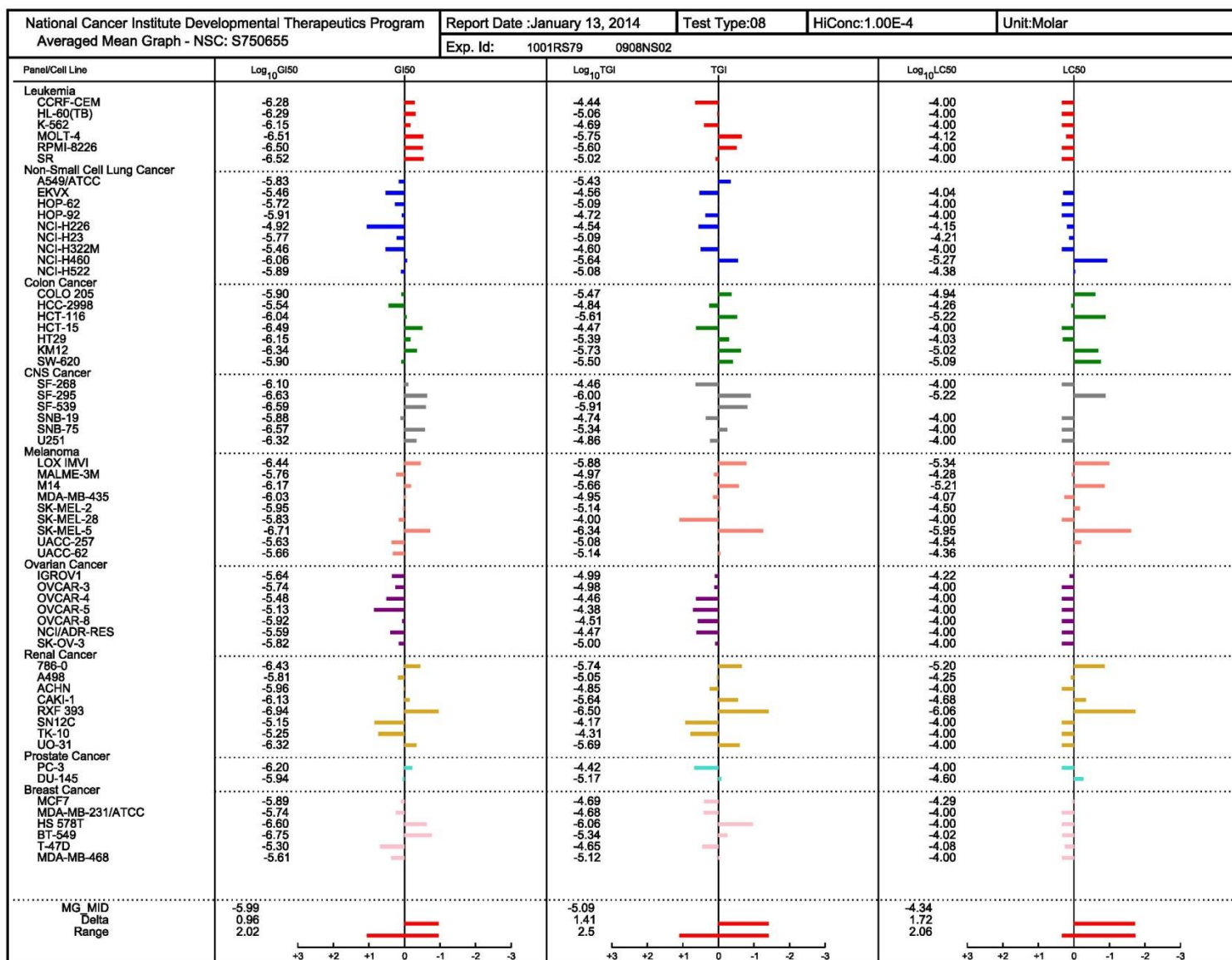

Average Mean Graph NCI 60 cell line data for compound 6

National Cancer Institute Developmental Therapeutics Program		Report Date :January 13, 2014		Test Type:08		HiConc:1.00E-4		Unit:Molar	
Averaged Mean Graph - NSC: S752116		Exp. Id: 1003NS03 1005RS58							
Panel/Cell Line	Log ₁₀ GI50	GI50	Log ₁₀ TGI	TGI	Log ₁₀ LC50	LC50			
Leukemia									
CCRF-CEM	-6.13		-4.00		-4.00				
HL-60(TB)	-4.73		-4.00		-4.00				
K-562	-5.69		-4.00		-4.00				
MOLT-4	-6.09		-4.00		-4.00				
RPMI-8226	-6.55		-4.49		-4.00				
SR	-6.12		-4.00		-4.00				
Non-Small Cell Lung Cancer									
A549/ATCC	-5.20		-4.00		-4.00				
EKVX	-5.32		-4.00		-4.00				
HOP-62	-6.08		-4.33		-4.00				
HOP-92	-5.86		-4.37		-4.00				
NCI-H226	-4.24		-4.00		-4.00				
NCI-H23	-5.20		-4.00		-4.00				
NCI-H322M	-4.49		-4.00		-4.00				
NCI-H460	-5.48		-4.00		-4.00				
NCI-H522	-5.31		-4.36		-4.00				
Colon Cancer									
COLO 205	-5.56		-5.08		-4.65				
HCC-2998	-5.02		-4.00		-4.00				
HCT-116	-5.63		-4.00		-4.00				
HCT-15	-5.84		-4.76		-4.00				
HT29	-5.58		-4.73		-4.10				
KM12	-5.69		-4.98		-4.13				
SW-620	-5.69		-5.08		-4.40				
CNS Cancer									
SF-268	-5.37		-4.00		-4.00				
SF-295	-6.54		-5.82		-4.29				
SF-539	-6.49		-5.56		-4.08				
SNB-19	-5.58		-4.00		-4.00				
SNB-75	-6.31		-4.00		-4.00				
U251	-6.22		-4.00		-4.00				
Melanoma									
LOX IMVI	-5.55		-4.12		-4.00				
MALME-3M	-5.31		-4.00		-4.00				
M14	-5.78		-5.03		-4.20				
MDA-MB-435	-5.42		-4.00		-4.00				
SK-MEL-2	-5.71		-4.00		-4.00				
SK-MEL-28	-5.33		-4.30		-4.04				
SK-MEL-5	-5.85		-5.50		-5.14				
UACC-257	-4.92		-4.09		-4.00				
UACC-62	-6.02		-5.12		-4.00				
Ovarian Cancer									
IGROV1	-5.30		-4.00		-4.00				
OVCAR-3	-4.36		-4.00		-4.00				
OVCAR-4	-4.54		-4.00		-4.00				
OVCAR-5	-4.59		-4.00		-4.00				
OVCAR-8	-4.00		-4.00		-4.00				
NCI/ADR-RES	-4.19		-4.00		-4.00				
SK-OV-3	-5.47		-4.00		-4.00				
Renal Cancer									
786-O	-6.44		-4.96		-4.00				
A498	-5.99		-4.64		-4.00				
ACHN	-5.15		-4.00		-4.00				
CAKI-1	-5.39		-4.03		-4.00				
RXF 393	-7.08		-6.35		-4.95				
SN12C	-4.23		-4.00		-4.00				
TK-10	-4.72		-4.00		-4.00				
UO-31	-6.32		-5.23		-4.00				
Prostate Cancer									
PC-3	-5.99		-4.00		-4.00				
DU-145	-5.09		-4.00		-4.00				
Breast Cancer									
MCF7	-5.61		-4.30		-4.00				
MDA-MB-231/ATCC	-5.57		-4.20		-4.00				
HS 578T	-6.51		-4.00		-4.00				
BT-549	-5.43		-4.30		-4.00				
T-47D	-4.53		-4.00		-4.00				
MDA-MB-468	-5.52		-4.57		-4.00				
Summary Statistics									
MG MID	-5.5		-4.34		-4.07				
Delta	1.58		2.02		1.08				
Range	3.08		2.35		1.14				

Average Mean Graph NCI 60 cell line data for compound 7

National Cancer Institute Developmental Therapeutics Program Averaged Mean Graph - NSC: S752816		Report Date :January 13, 2014	Test Type:08	HiConc:5.00E-5	Unit:Molar	
		Exp. Id: 1008RS00				
Panel/Cell Line	Log ₁₀ GI50	GI50	Log ₁₀ TGI	TGI	Log ₁₀ LC50	LC50
Leukemia						
CCRF-CEM	-6.83		-4.30		-4.30	
HL-60(TB)	-6.60		-4.73		-4.30	
K-562	-6.65		-5.11		-4.30	
MOLT-4	-6.77		-4.30		-4.30	
SR	-6.53		-4.30		-4.30	
Non-Small Cell Lung Cancer						
A549/ATCC	-5.77		-4.30		-4.30	
EKVX	-5.97		-4.30		-4.30	
HOP-92	-6.63		-4.30		-4.30	
HOP-92	-6.23		-4.30		-4.30	
NCI-H226	-5.36		-4.30		-4.30	
NCI-H23	-6.37		-4.85		-4.30	
NCI-H322M	-4.98		-4.30		-4.30	
NCI-H460	-6.38		-4.30		-4.30	
Colon Cancer						
COLO 205	-6.52		-5.87		-5.19	
HCC-2998	-5.52		-4.30		-4.30	
HCT-116	-6.49		-4.30		-4.30	
HCT-15	-6.77		-5.81		-4.30	
HT29	-6.88		-5.70		-4.30	
KM12	-6.56		-5.95		-4.30	
SW-620	-6.35		-5.76		-4.97	
CNS Cancer						
SF-268	-5.99		-4.30		-4.30	
SF-295	-7.50		-6.87		-6.29	
SF-539	-7.39		-6.59		-5.53	
SNB-19	-6.15		-4.30		-4.30	
SNB-75	-7.26		-4.30		-4.30	
U251	-6.82		-4.30		-4.30	
Melanoma						
LOX IMVI	-6.70		-5.93		-4.30	
M14	-6.60		-5.99		-4.30	
MDA-MB-435	-6.17		-4.30		-4.30	
SK-MEL-2	-6.57		-4.30		-4.30	
SK-MEL-28	-6.26		-5.72		-4.30	
SK-MEL-5	-6.80		-6.24		-5.74	
UACC-257	-5.91		-4.30		-4.30	
UACC-62	-6.86		-6.39		-5.44	
Ovarian Cancer						
IGROV1	-6.38		-4.30		-4.30	
OVCAR-3	-4.87		-4.30		-4.30	
OVCAR-4	-5.28		-4.30		-4.30	
OVCAR-5	-4.82		-4.30		-4.30	
OVCAR-8	-4.89		-4.30		-4.30	
NCI/ADR-RES	-5.07		-4.30		-4.30	
SK-OV-3	-5.45		-4.49		-4.30	
Renal Cancer						
786-0	-7.07		-6.30		-4.30	
A498	-6.89		-6.14		-4.30	
ACHN	-5.83		-4.30		-4.30	
CAKI-1	-6.58		-4.30		-4.30	
RXF 393	-7.35		-6.34		-4.89	
SN12C	-4.92		-4.30		-4.30	
TK-10	-5.11		-4.30		-4.30	
UO-31	-6.57		-5.83		-4.30	
Prostate Cancer						
PC-3	-6.64		-4.30		-4.30	
DU-145	-5.45		-4.30		-4.30	
Breast Cancer						
MCF7	-6.45		-5.44		-4.30	
MDA-MB-231/ATCC	-6.14		-4.30		-4.30	
HS 578T	-7.15		-6.00		-4.30	
BT-549	-6.97		-4.88		-4.30	
T-47D	-5.28		-4.50		-4.30	
MDA-MB-468	-6.29		-5.03		-4.33	
MG MID						
Delta	-6.26		-4.92		-4.45	
Range	1.24		1.94		1.84	
	2.68		2.56		1.99	

Average Mean Graph NCI 60 cell line data for compound 8

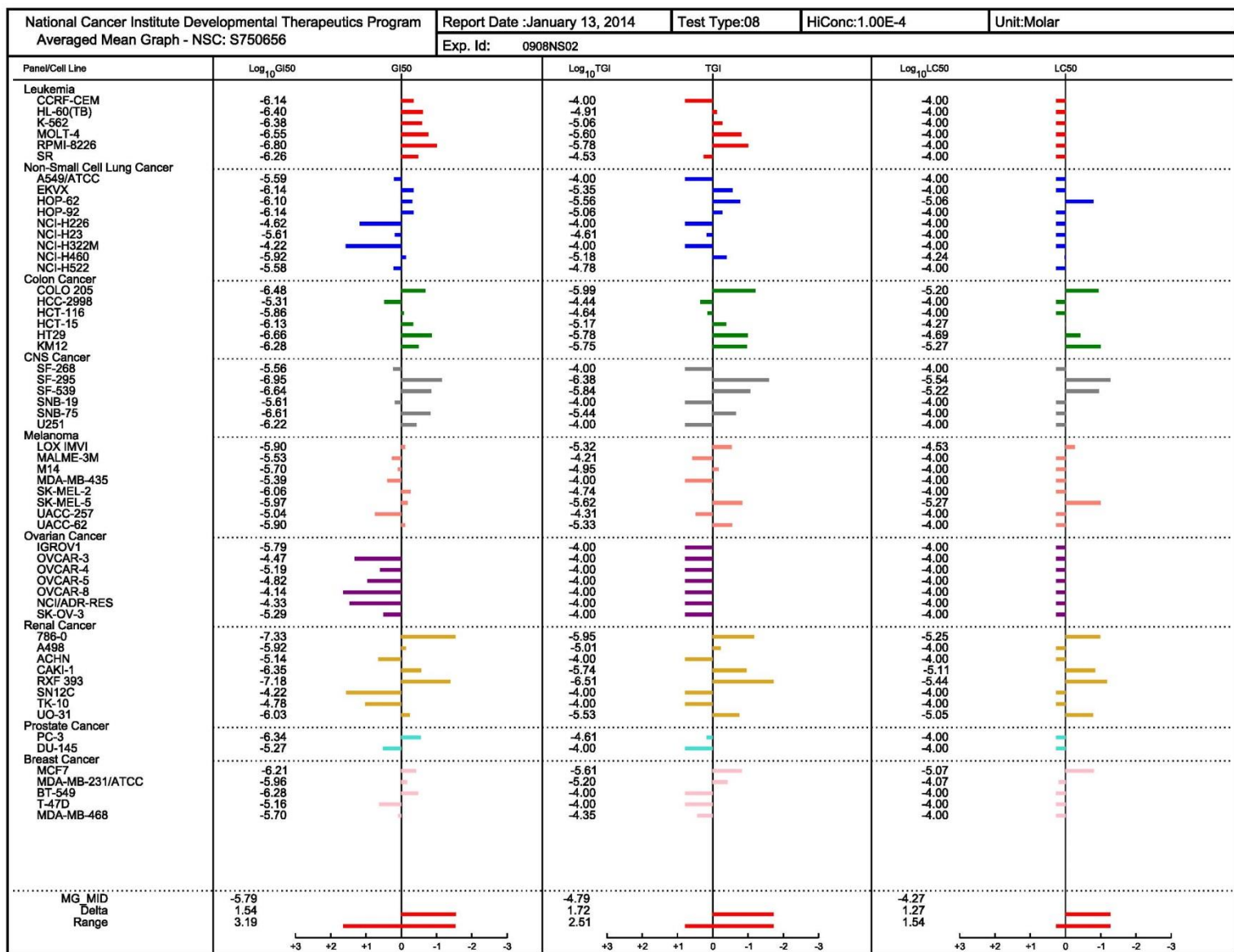

Average Mean Graph NCI 60 cell line data for compound 18

National Cancer Institute Developmental Therapeutics Program Averaged Mean Graph - NSC: S751060		Report Date :January 13, 2014	Test Type:08	HiConc:1.00E-4	Unit:Molar	
		Exp. Id: 0910NS96				
Panel/Cell Line	Log ₁₀ GI50	GI50	Log ₁₀ TGI	TGI	Log ₁₀ LC50	LC50
Leukemia						
CCRF-CEM	-6.82				-4.00	
HL-60(TB)	-6.86				-4.00	
K-562	-6.49				-4.00	
MOLT-4	-7.04				-4.00	
RPMI-8226	-7.55				-4.00	
SR	-6.52				-4.00	
Non-Small Cell Lung Cancer						
A549/ATCC	-6.06				-4.00	
EKVX	-6.27				-4.00	
HOP-62	-6.30				-5.02	
NCI-H226	-5.76				-4.23	
NCI-H23	-6.16				-4.00	
NCI-H322M	-5.45				-4.00	
NCI-H460	-6.42				-4.43	
NCI-H522	-6.15				-4.00	
Colon Cancer						
COLO 205	-6.66				-6.05	
HCC-2998	-5.55				-4.31	
HCT-116	-6.27				-5.22	
HCT-15	-6.40				-4.00	
HT29	-6.54				-4.00	
KM12	-6.72				-5.44	
SW-620	-6.51				-5.26	
CNS Cancer						
SF-268	-6.55				-4.00	
SF-295	-7.26				-6.10	
SF-539	-6.85				-5.51	
SNB-19	-6.17				-4.00	
SNB-75	-7.03				-6.33	
U251	-6.48				-4.50	
Melanoma						
LOX IMVI	-6.41				-5.35	
MALME-3M	-6.24				-4.00	
M14	-6.76				-6.13	
MDA-MB-435	-6.45				-4.00	
SK-MEL-2	-6.51				-4.00	
SK-MEL-28	-6.68				-6.11	
SK-MEL-5	-6.75				-6.45	
UACC-257	-6.53				-6.12	
UACC-62	-6.79				-6.40	
Ovarian Cancer						
IGROV1	-6.01				-4.00	
OVCAR-3	-5.92				-5.09	
OVCAR-4	-6.06				-4.00	
OVCAR-5	-6.00				-4.00	
OVCAR-8	-5.44				-4.00	
NCI/ADR-RES	-5.68				-4.00	
SK-OV-3	-6.47				-5.89	
Renal Cancer						
786-0	-7.14				-5.52	
A498	-6.61				-6.09	
ACHN	-6.24				-5.16	
CAKI-1	-7.10				-6.07	
RXF-393	-7.02				-6.50	
SN12C	-5.21				-4.29	
TK-10	-5.81				-4.96	
UO-31	-6.73				-6.01	
Prostate Cancer						
PC-3	-6.72				-4.00	
DU-145	-5.97				-4.04	
Breast Cancer						
MCF7	-6.41				-5.70	
MDA-MB-231/ATCC	-6.07				-4.00	
HS 578T	-7.29				-6.11	
BT-549	-6.64				-4.00	
T-47D	-5.55				-4.30	
MDA-MB-468	-6.20				-5.35	
MG MID						
Delta	-6.42				-4.5	
Range	1.2				2	
	2.42				2.5	

Average Mean Graph NCI 60 cell line data for compound 19

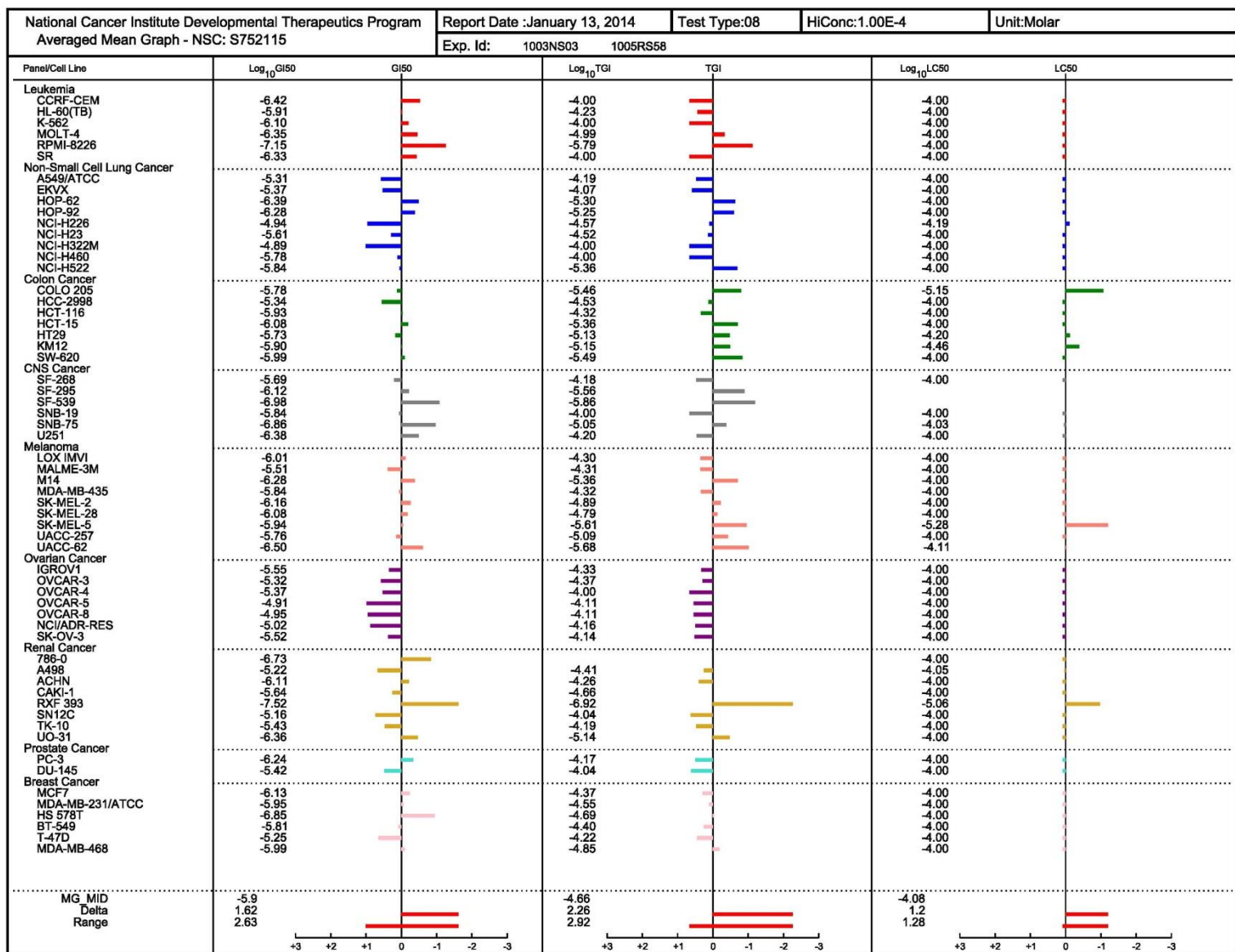

Average Mean Graph NCI 60 cell line data for compound 20

National Cancer Institute Developmental Therapeutics Program Averaged Mean Graph - NSC: S752114		Report Date :January 13, 2014	Test Type:08	HiConc:1.00E-4	Unit:Molar	
		Exp. Id: 1003NS03	1005RS58			
Panel/Cell Line	Log ₁₀ GI50	GI50	Log ₁₀ TGI	TGI	Log ₁₀ LC50	LC50
Leukemia						
CCRF-CEM	-6.34		-5.03		-4.00	
HL-60(TB)	-5.92		-4.41		-4.00	
K-562	-6.00		-4.48		-4.00	
MOLT-4	-6.36		-5.07		-4.00	
RPMI-8226	-6.77		-5.70		-4.00	
SR	-6.29		-4.00		-4.00	
Non-Small Cell Lung Cancer						
A549/ATCC	-5.72		-4.00		-4.00	
EKVX	-5.80		-4.31		-4.00	
HOP-62	-6.21		-5.42		-4.54	
HOP-92	-5.92		-5.24		-4.00	
NCI-H226	-5.22		-4.00		-4.00	
NCI-H23	-5.57		-4.24		-4.00	
NCI-H322M	-4.74		-4.00		-4.00	
NCI-H460	-5.97		-4.92		-4.21	
NCI-H522	-5.74		-5.09		-4.00	
Colon Cancer						
COLO 205	-5.96		-5.52		-5.18	
HCC-2998	-5.28		-4.60		-4.12	
HCT-116	-5.91		-4.82		-4.29	
HCT-15	-5.94		-5.20		-4.19	
HT29	-5.90		-5.25		-4.36	
KM12	-5.70		-4.95		-4.38	
SW-620	-5.89		-5.47		-4.98	
CNS Cancer						
SF-268	-5.68		-4.16		-4.00	
SF-295	-6.77		-6.27		-5.15	
SF-539	-6.67		-5.26		-4.24	
SNB-19	-5.86		-4.00		-4.00	
SNB-75	-6.44		-4.94		-4.00	
U251	-6.45		-4.81		-4.16	
Melanoma						
LOX IMVI	-5.79		-4.77		-4.10	
MALME-3M	-5.42		-4.32		-4.00	
M14	-6.24		-4.78		-4.34	
MDA-MB-435	-5.99		-4.88		-4.04	
SK-MEL-2	-6.07		-4.69		-4.00	
SK-MEL-28	-5.76		-4.76		-4.19	
SK-MEL-5	-6.29		-5.97		-5.85	
UACC-257	-5.61		-4.45		-4.00	
UACC-62	-6.45		-5.66		-4.63	
Ovarian Cancer						
IGROV1	-5.65		-4.34		-4.02	
OVCAR-3	-5.19		-4.63		-4.24	
OVCAR-4	-5.41		-4.00		-4.00	
OVCAR-5	-5.34		-4.42		-4.00	
OVCAR-8	-5.03		-4.00		-4.00	
NCI/ADR-RES	-5.19		-4.00		-4.00	
SK-OV-3	-5.59		-4.40		-4.00	
Renal Cancer						
786-0	-6.67		-5.62		-4.00	
A498	-6.39		-5.09		-4.00	
ACHN	-6.00		-4.06		-4.00	
CAKI-1	-6.16		-5.32		-4.00	
RXF 393	-7.35		-6.56		-5.37	
SN12C	-5.22		-4.00		-4.00	
TK-10	-5.50		-4.03		-4.00	
UO-31	-6.30		-5.52		-4.00	
Prostate Cancer						
PC-3	-6.16		-4.08		-4.00	
DU-145	-5.61		-4.18		-4.00	
Breast Cancer						
MCF7	-5.82		-4.84		-4.18	
MDA-MB-231/ATCC	-5.83		-4.47		-4.00	
HS 578T	-6.45		-5.30		-4.00	
BT-549	-5.55		-4.51		-4.00	
T-47D	-5.36		-4.41		-4.00	
MDA-MB-468	-5.91		-4.98		-4.00	
MG MID						
Delta	-5.9		-4.77		-4.18	
Range	1.45		1.79		1.47	
	2.61		2.56		1.65	

Average Mean Graph NCI 60 cell line data for compound 21

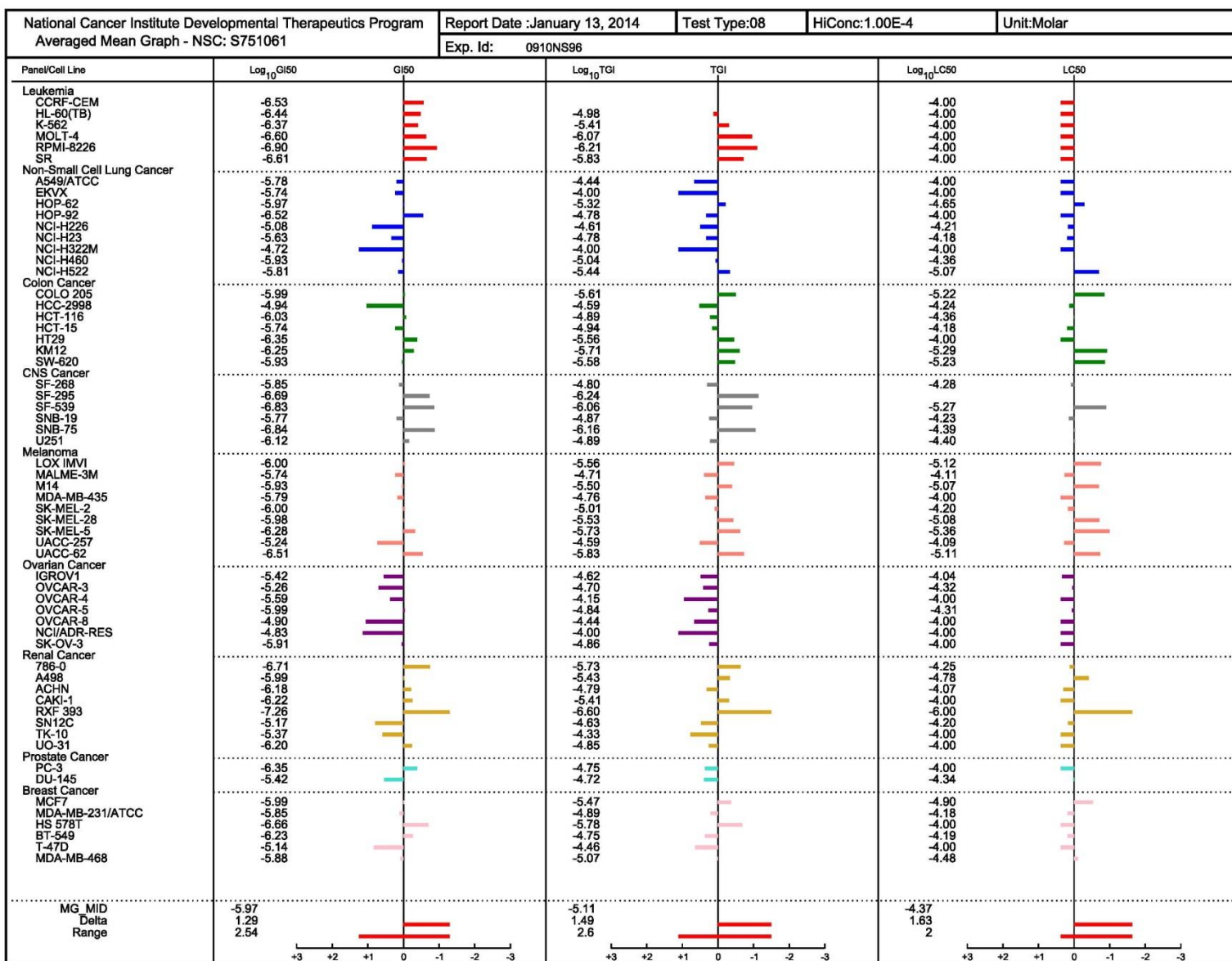

Average Mean Graph NCI 60 cell line data for compound 38

National Cancer Institute Developmental Therapeutics Program Averaged Mean Graph - NSC: S754492		Report Date :January 13, 2014	Test Type:08	HiConc:1.00E-4	Unit:Molar	
		Exp. Id: 1104RS29	1010NS36			
Panel/Cell Line	Log ₁₀ GI50	GI50	Log ₁₀ TGI	TGI	Log ₁₀ LC50	LC50
Leukemia						
CCRF-CEM	-6.68		-6.07		-4.00	
HL-60(TB)	-6.72		-5.61		-4.07	
K-562	-6.51		-5.86		-4.00	
MOLT-4	-6.81		-6.18		-4.00	
RPMI-8226	-7.11		-6.45		-4.00	
SR	-6.49		-5.26		-4.00	
Non-Small Cell Lung Cancer						
A549/ATCC	-6.28		-4.89		-4.30	
EKVX	-6.08		-5.18		-4.00	
HOP-62	-7.06		-6.32		-5.63	
HOP-92	-6.75		-5.25		-4.03	
NCI-H226	-5.57		-5.01		-4.49	
NCI-H23	-6.19		-5.45		-4.57	
NCI-H322M	-5.20		-4.40		-4.00	
NCI-H460	-6.43		-5.66		-4.77	
NCI-H522	-6.19		-5.70		-5.28	
Colon Cancer						
COLO 205	-6.66		-5.32		-5.81	
HCC-2998	-5.60		-4.80		-4.27	
HCT-116	-6.38		-4.90		-4.24	
HCT-15	-6.76		-5.87		-5.21	
HT29	-6.97		-6.15		-5.55	
KM12	-6.45		-5.77		-5.10	
SW-620	-6.54		-5.95		-5.39	
ONS Cancer						
SF-268	-5.95		-4.84		-4.04	
SF-295	-7.32		-6.66		-6.06	
SF-539	-7.30		-6.51		-5.60	
SNB-19	-6.40		-5.38		-4.55	
SNB-75	-7.05		-5.57		-4.12	
U251	-7.12		-5.64		-4.89	
Melanoma						
LOX IMVI	-6.53		-5.89		-5.35	
MALME-3M	-5.70		-5.06		-4.04	
M14	-6.28		-5.55		-4.33	
MDA-MB-435	-6.19		-5.04		-4.13	
SK-MEL-2	-6.48		-5.80		-4.96	
SK-MEL-28	-6.46		-5.65		-4.80	
SK-MEL-5	-6.58		-6.17		-5.83	
UACC-257	-5.68		-4.89		-4.31	
UACC-62	-6.64		-6.18		-5.04	
Ovarian Cancer						
IGROV1	-5.78		-4.38		-4.00	
OVCAR-3	-5.55		-4.92		-4.42	
OVCAR-4	-5.61		-4.48		-4.00	
OVCAR-5	-5.81		-5.14		-4.29	
OVCAR-8	-5.42		-4.63		-4.13	
NCI/ADR-RES	-5.54		-4.54		-4.00	
SK-OV-3	-6.11		-5.14		-4.17	
Renal Cancer						
786-0	-7.30		-6.52		-6.05	
A498	-6.66		-6.22		-5.28	
ACHN	-5.90		-4.82		-4.31	
CAKI-1	-6.46		-5.66		-4.27	
RXF 393	-7.58		-6.98		-6.14	
SN12C	-5.60		-4.72		-4.28	
TK-10	-5.56		-4.76		-4.18	
UO-31	-6.36		-5.16		-4.25	
Prostate Cancer						
PC-3	-6.62		-4.76		-4.00	
DU-145	-5.69		-4.82		-4.33	
Breast Cancer						
MCF7	-6.40		-5.43		-4.72	
MDA-MB-231/ATCC	-6.57		-5.62		-4.51	
HS 578T	-7.27		-6.16		-4.00	
BT-549	-6.45		-4.81		-4.17	
T-47D	-6.76		-4.77		-4.00	
MDA-MB-468	-6.71		-5.96		-4.98	
Summary						
MG_MID	-6.37		-5.47		-4.59	
Delta	1.22		1.51		1.55	
Range	2.38		2.6		2.14	

Average Mean Graph NCI 60 cell line data for compound 43

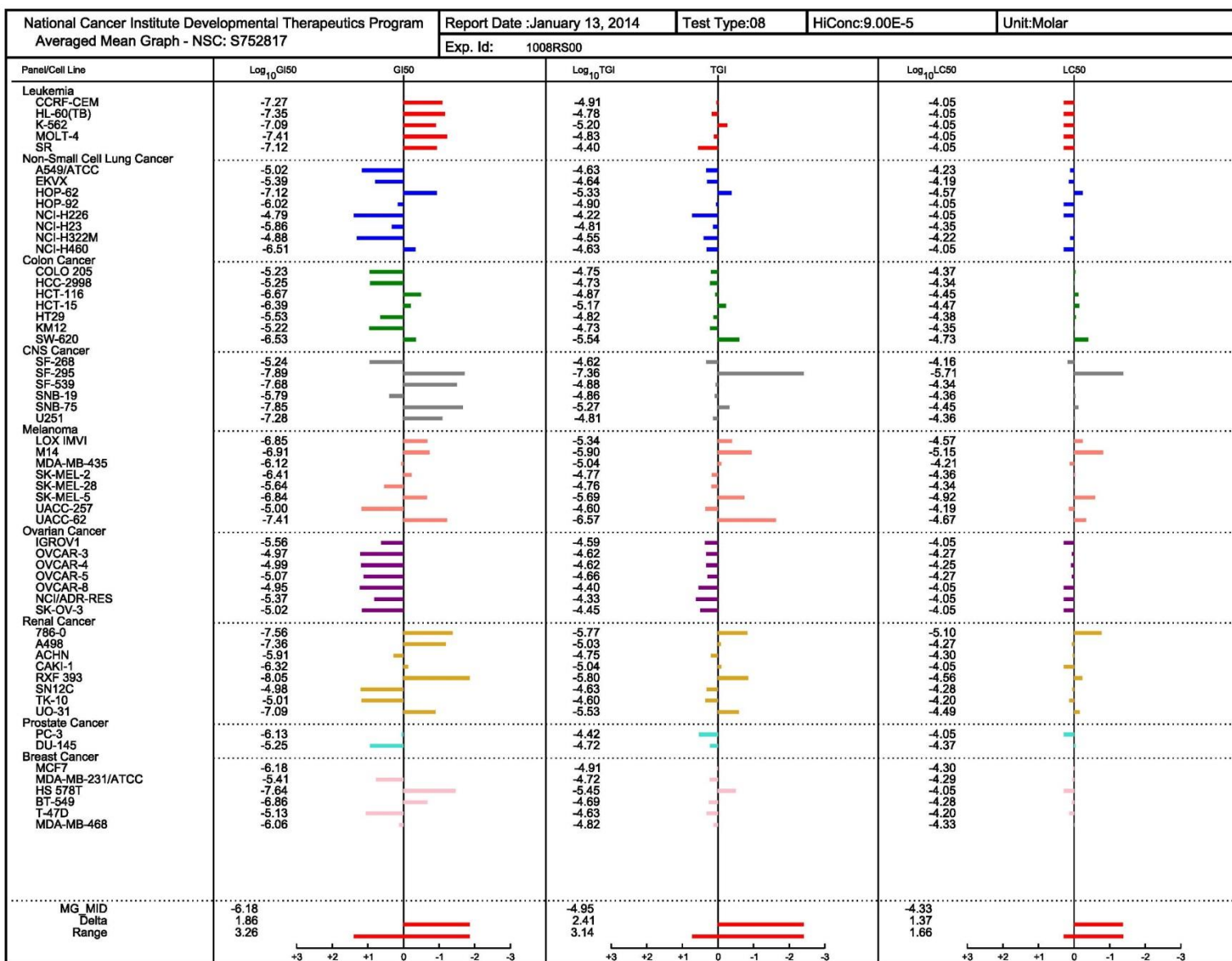

Average Mean Graph NCI 60 cell line data for compound 47

National Cancer Institute Developmental Therapeutics Program Averaged Mean Graph - NSC: S754493		Report Date :January 13, 2014	Test Type:08	HiConc:1.00E-4	Unit:Molar	
		Exp. Id: 1104RS29	1010NS36			
Panel/Cell Line	Log ₁₀ GI50	GI50	Log ₁₀ TGI	TGI	Log ₁₀ LC50	LC50
Leukemia						
CCRF-CEM	-7.06		-4.83		-4.00	
HL-60(TB)	-7.19		-4.74		-4.10	
K-562	-6.86		-5.01		-4.00	
NOLT-4	-6.98		-5.59		-4.00	
RPMI-8226	-7.95		-6.38		-4.00	
SR	-6.81		-4.49		-4.00	
Non-Small Cell Lung Cancer						
A549/ATCC	-5.62		-4.41		-4.17	
EKVX	-5.41		-4.40		-4.09	
HOP-62	-7.30		-5.77		-4.39	
HOP-92	-5.94		-4.64		-4.09	
NCI-H226	-5.08		-4.48		-4.14	
NCI-H23	-5.81		-4.57		-4.18	
NCI-H322M	-4.74		-4.31		-4.11	
NCI-H460	-6.68		-4.57		-4.18	
NCI-H522	-5.76		-5.14		-4.68	
Colon Cancer						
COLO 205	-5.38		-5.03		-4.67	
HCC-2998	-5.22		-4.43		-4.17	
HCT-116	-6.47		-4.44		-4.19	
HCT-15	-6.66		-5.31		-4.44	
HT29	-6.08		-5.27		-4.67	
KM12	-5.53		-4.99		-4.48	
SW-620	-6.52		-5.37		-4.67	
CNS Cancer						
SF-268	-6.07		-4.41		-4.16	
SF-295	-7.63		-6.94		-5.19	
SF-539	-8.00		-5.35		-4.61	
SNB-19	-6.24		-4.45		-4.19	
SNB-75	-8.00		-4.98		-4.19	
U251	-8.00		-4.49		-4.22	
Melanoma						
LOX IMVI	-6.55		-5.18		-4.51	
MALME-3M	-5.27		-4.50		-4.00	
M14	-6.27		-4.49		-4.19	
MDA-MB-435	-6.36		-4.42		-4.02	
SK-MEL-2	-6.98		-5.28		-4.30	
SK-MEL-28	-6.17		-4.97		-4.33	
SK-MEL-5	-5.91		-5.67		-5.16	
UACC-257	-4.84		-4.31		-4.11	
UACC-62	-7.00		-6.02		-4.47	
Ovarian Cancer						
IGROV1	-5.30		-4.34		-4.05	
OVCAR-3	-5.06		-4.44		-4.20	
OVCAR-4	-4.97		-4.32		-4.11	
OVCAR-5	-5.27		-4.52		-4.22	
OVCAR-8	-4.94		-4.32		-4.10	
NCI/ADR-RES	-5.12		-4.33		-4.07	
SK-OV-3	-5.33		-4.40		-4.11	
Renal Cancer						
786-0	-8.00		-5.61		-4.67	
A498	-7.18		-5.57		-4.35	
ACHN	-5.44		-4.42		-4.21	
CAKI-1	-6.81		-4.77		-4.10	
RXF 393	-8.00		-7.47		-5.07	
SN12C	-5.07		-4.34		-4.12	
TK-10	-5.06		-4.39		-4.16	
UO-31	-6.89		-4.67		-4.18	
Prostate Cancer						
PC-3	-5.88		-4.36		-4.00	
DU-145	-5.28		-4.40		-4.19	
Breast Cancer						
MCF7	-6.27		-4.91		-4.26	
MDA-MB-231/ATCC	-6.05		-5.01		-4.34	
HS 578T	-8.00		-6.01		-4.00	
BT-549	-6.32		-4.38		-4.17	
T-47D	-5.09		-4.40		-4.00	
MDA-MB-468	-6.74		-5.32		-4.17	
MG_MID						
Delta	-6.24		-4.91		-4.27	
Range	1.76		2.56		0.93	
	3.26		3.16		1.19	

Average Mean Graph NCI 60 cell line data for compound 50