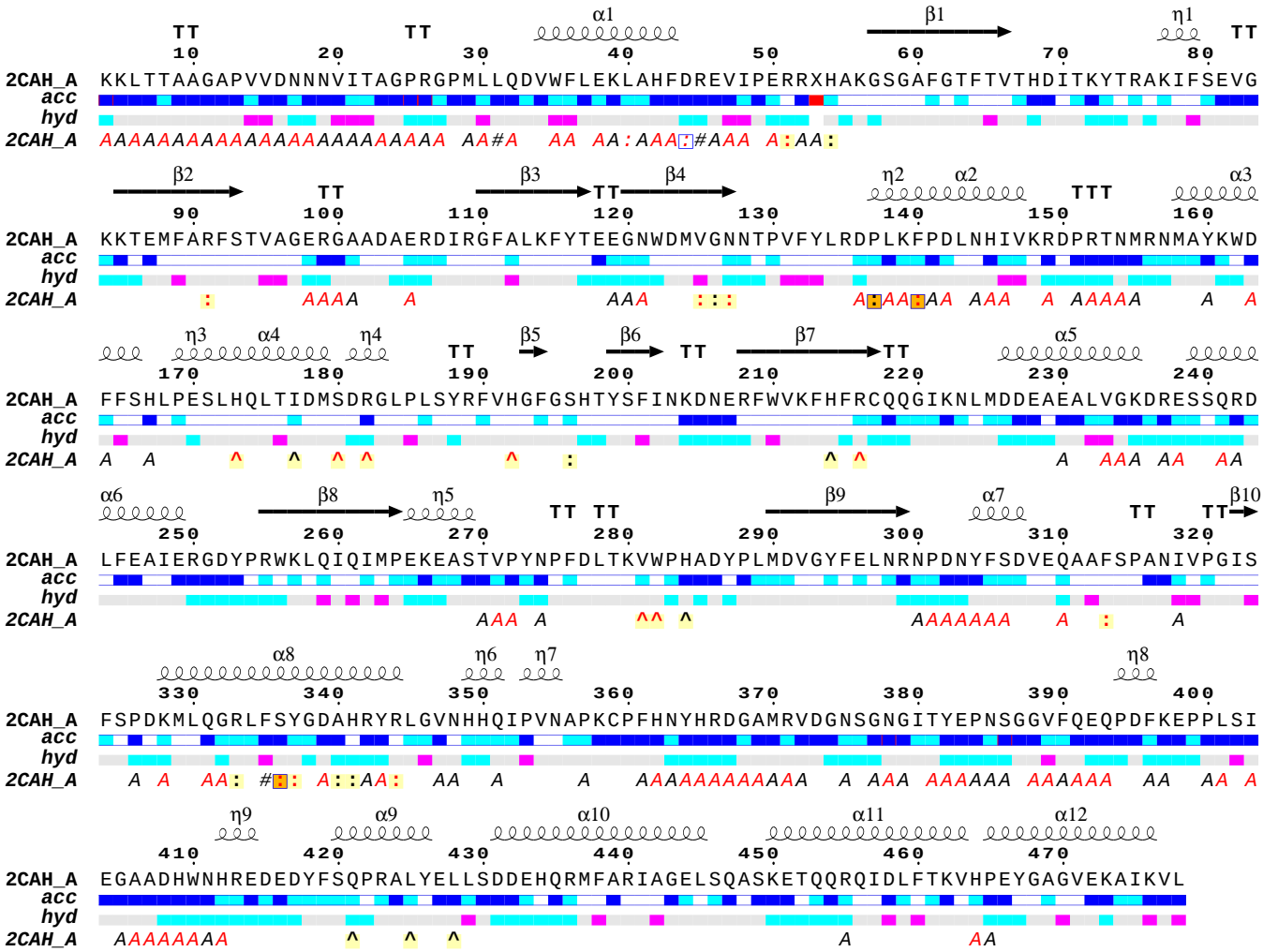
2CAH_A
acc
hyd
2CAH_A