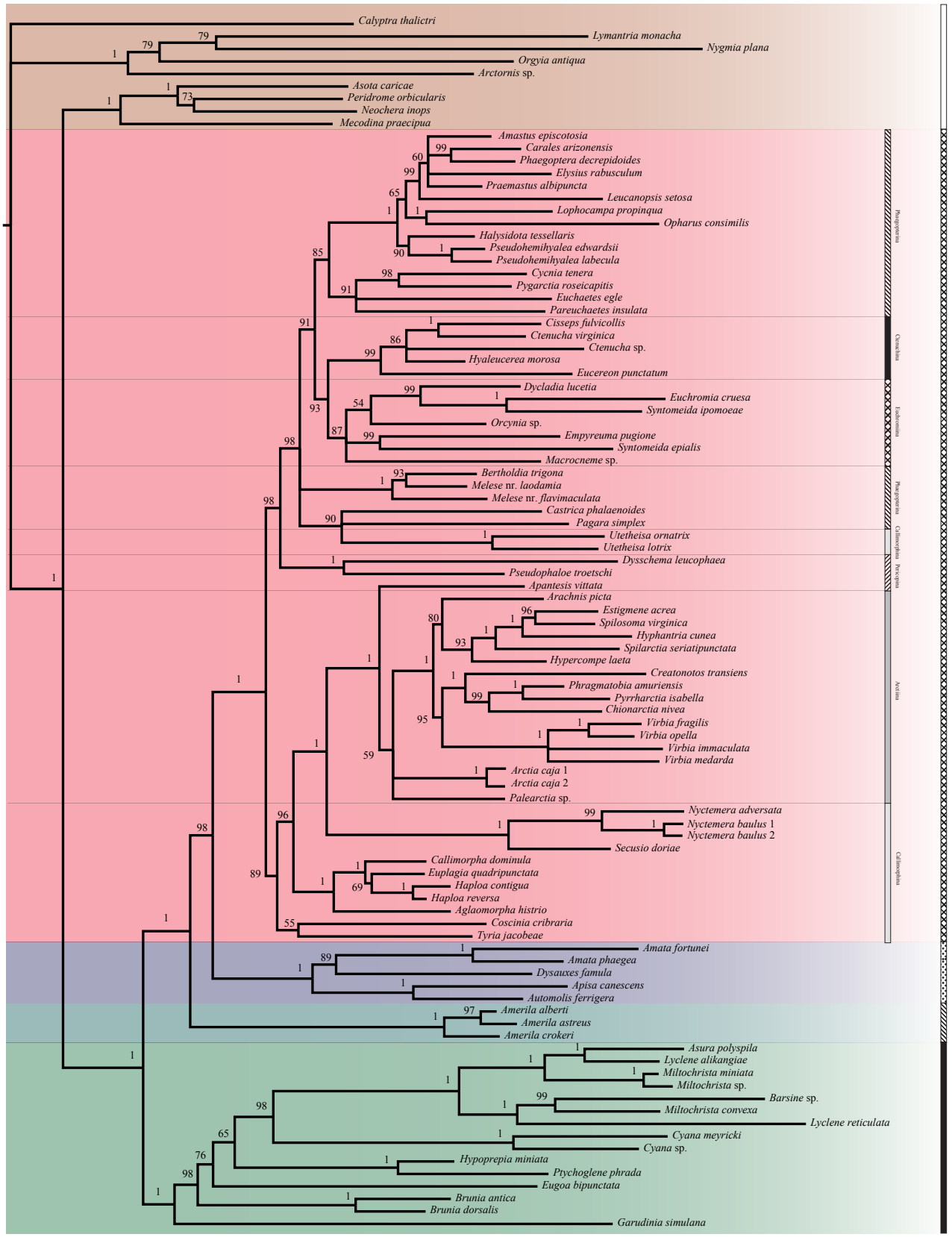
Calyptra thalictri
Lymantria monacha
Nygmia plana
Orgyia antiqua
Arctornis sp.
Asota caricae
Peridrome orbicularis
Neochera inops
Mecodina praecipua
Amastus episcotosia
Carales arizonensis
Phaegoptera decrepidoides
Elysius rabusculum
Praemastus albipuncta
Leucanopsis setosa
Lophocampa propinqua
Opharus consimilis
Halysidota tessellaris
Pseudohemihyalea edwardsii
Pseudohemihyalea labecula
Cycnia tenera
Pygarctia roseicapitis
Euchaetes egle
Pareuchaetes insulata
Cisseps fulvicollis
Ctenucha virginica
Ctenucha sp.
Hyaleucerea morosa
Eucereon punctatum
Dycladia lucetia
Euchromia cruesa
Syntomeida ipomoeae
Orcynia sp.
Empyreuma pugione
Syntomeida epialis
Macrocneme sp.
Bertholdia trigona
Melese nr. laodamia
Melese nr. flavimaculata
Castrica phalaenoides
Pagara simplex
Utetheisa ornatrix
Utetheisa lotrix
Dysschema leucophaea
Pseudophaloe troetschi
Apantesis vittata
Arachnis picta
Estigmene acrea
Spilosoma virginica
Hyphantria cunea
Spilarctia seriatipunctata
Hypercompe laeta
Creatonotos transiens
Phragmatobia amuriensis
Pyrrharctia isabella
Chionarctia nivea
Virbia fragilis
Virbia opella
Virbia immaculata
Virbia medarda
Arctia caja 1
Arctia caja 2
Palearctia sp.
Nyctemera adversata
Nyctemera baulus 1
Nyctemera baulus 2
Secusio doriae
Callimorpha dominula
Euplagia quadripunctata
Haploa contigua
Haploa reversa
Aglaomorpha histrio
Coscinia cribraria
Tyria jacobeae
Amata fortunei
Amata phaegea
Dysauxes famula
Apisa canescens
Automolis ferrigera
Amerila alberti
Amerila astreus
Amerila crokeri
Asura polyspila
Lyclene alikangiae
Miltochrista miniata
Miltochrista sp.
Barsine sp.
Miltochrista convexa
Lyclene reticulata
Cyana meyricki
Cyana sp.
Hypoprepia miniata
Ptychoglene phrada
Eugoa bipunctata
Brunia antica
Brunia dorsalis
Garudinia simulana
Phaegopterina
Ctenuchina
Euchromiina
Phaegopterina
Callimorphina
Pericopina
Arctiina
Callimorphina
Outgroups
Arctiini
Syntomini
Amerlini
Lithosiini
0.07