

GENERAL NOTES:

- 1. MATERIAL: (SEE PARTS LIST)
- 2. SPECIAL FINISH:
- 3. SURFACE ROUGHNESS (UNLESS SPECIFIED OTHERWISE):
- 4. INTERPRET DIMENSIONS AND TOLERANCES PER ASME Y14.5M-1994
- 5. DEBURR AND BREAK ALL SHARP EDGES, MAX 0.010" (UNLESS SPECIFIED OTHERWISE)
- 6. PARTS ARE TO BE CLEAN AND FREE OF OIL, GREASE, AND OTHER CONTAMINANTS
- 7. DIMENSIONS INCLUDE CHEMICALLY APPLIED FINISHES IF APPLICABLE

ZONE		REV	REVISION HISTORY DESCRIPTION	DATE	APPROVED

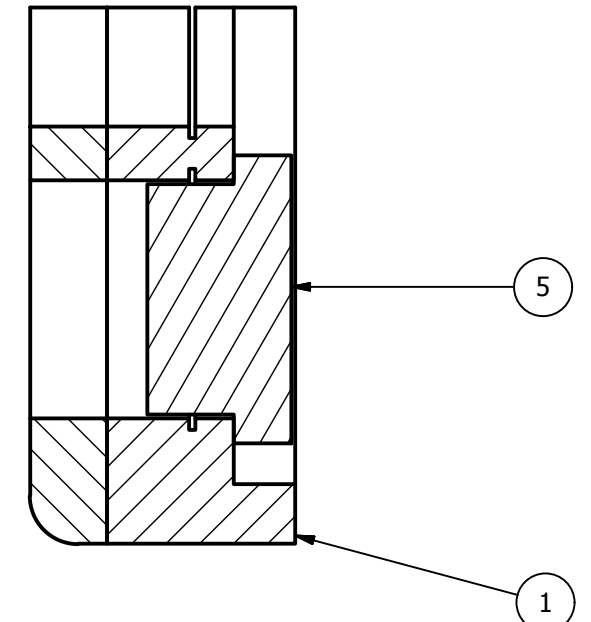
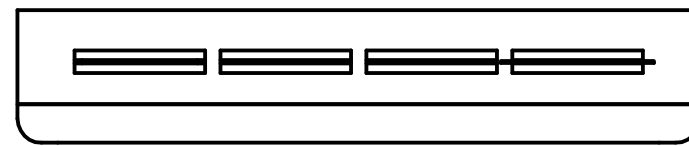
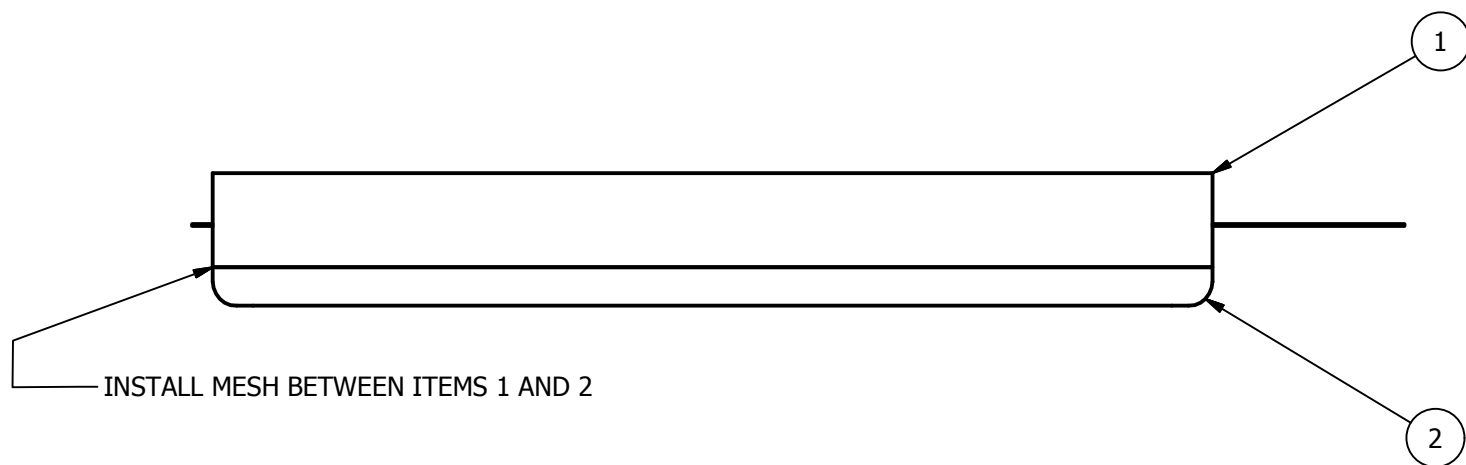
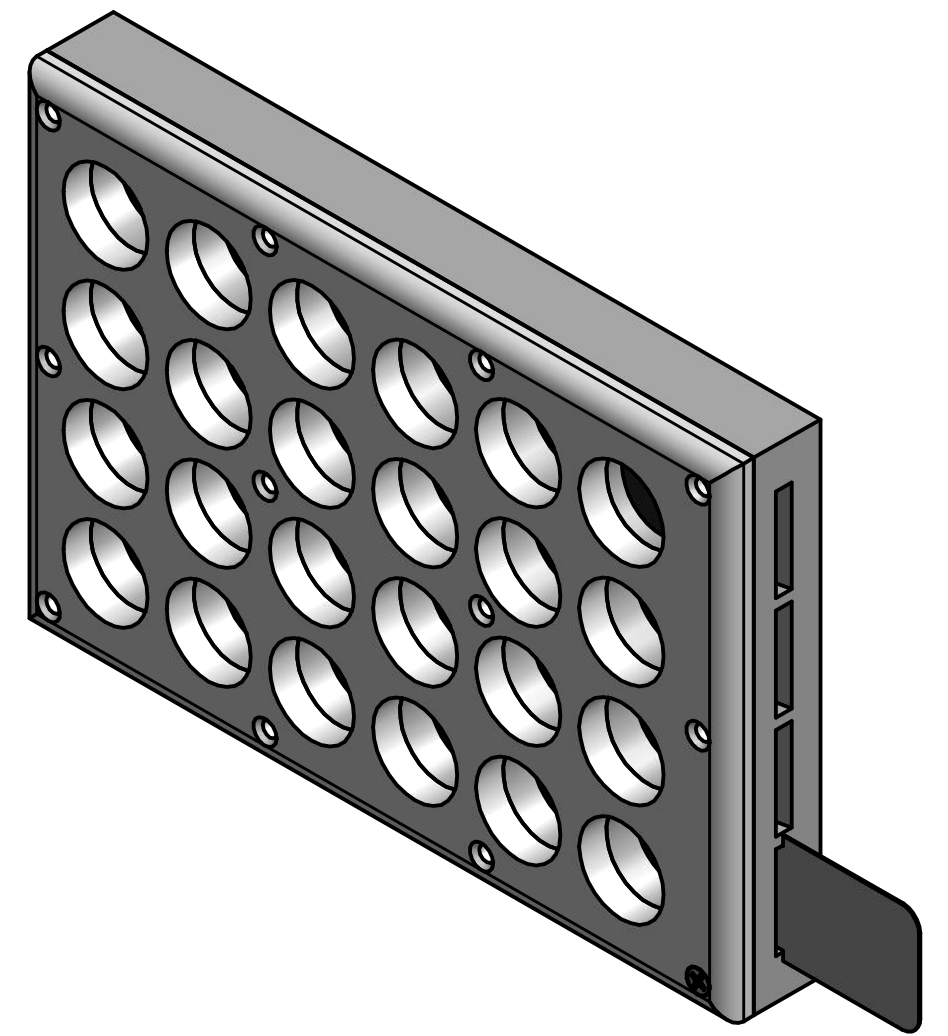
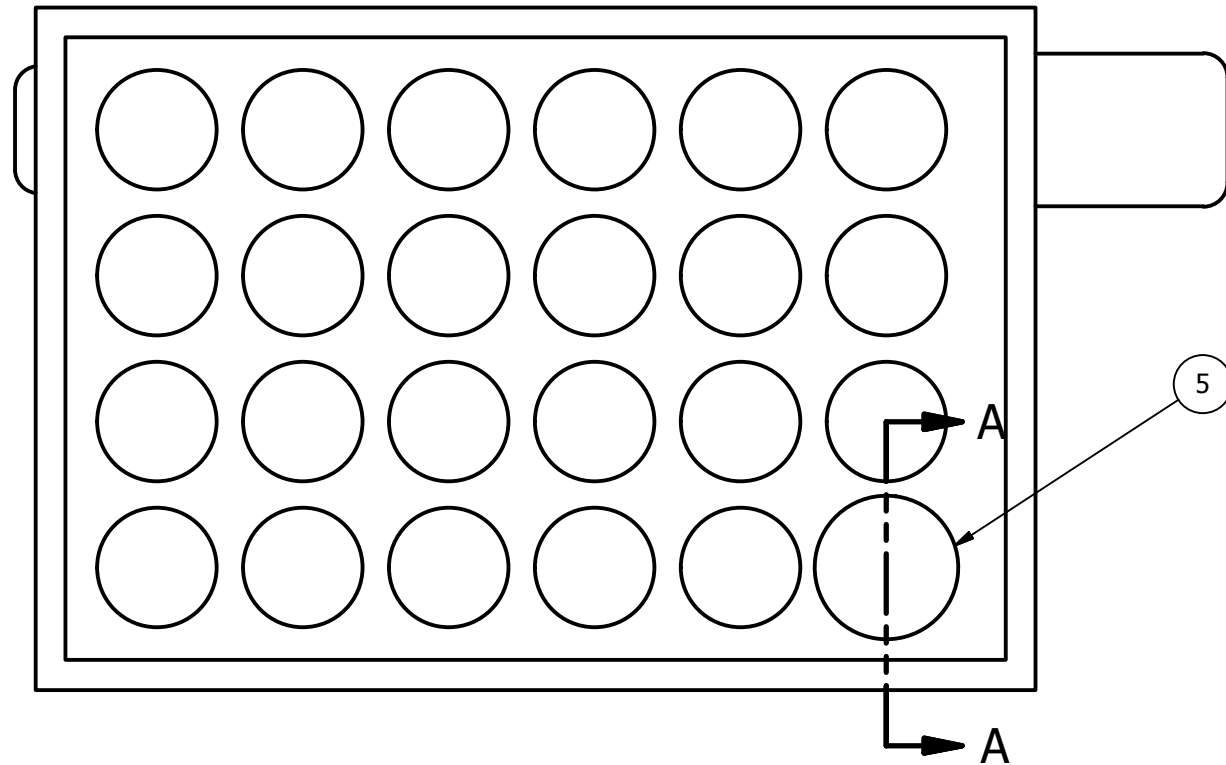

SECTION A-A
SCALE 2:1

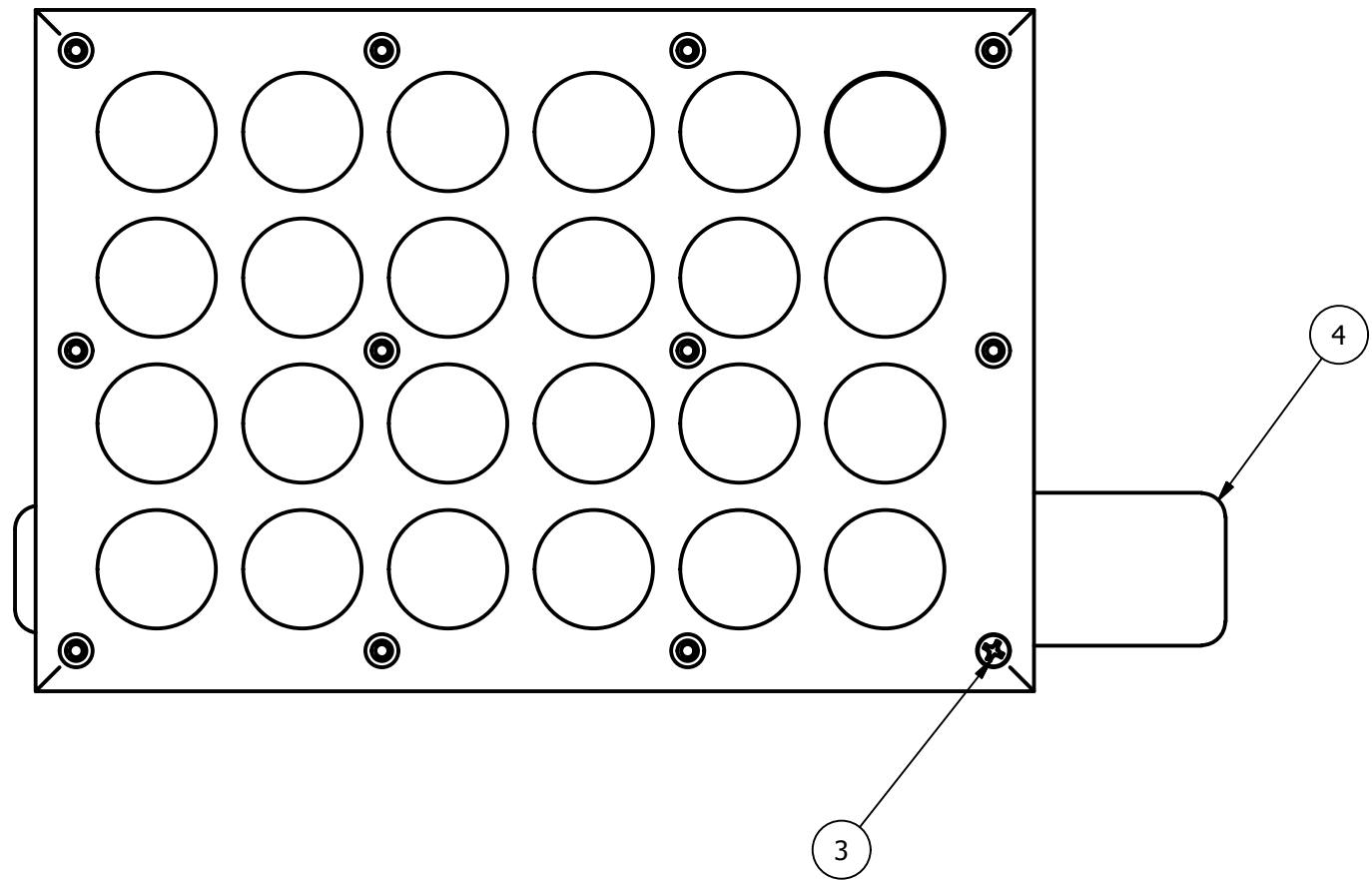

ITEM	QTY	FILE NAME	REV	PART NUMBER	DESCRIPTION
1	1	24 CHAMBER COMPARTMENTS.ipt		24 CHAMBER COMPARTMENTS	
2	1	24 CHAMBER SCREEN HOLDER.ipt		24 CHAMBER SCREEN HOLDER	
3	12	2-56X5-16 FLATHEAD SCREW.ipt		2-56X5-16 FLATHEAD SCREW	
4	1	24 CHAMBER PARTITION SLIDE - SINGLE.ipt		24 CHAMBER PARTITION SLIDE-SINGLE	
5	1	24 CHAMBER VIEWING GLASS.ipt		24 CHAMBER VIEWING GLASS	
PARTS LIST					

NOTICE:
INFORMATION CONTAINED IN THIS DOCUMENT OR ANY REPRODUCTION THEREOF, IS PROPRIETARY INFORMATION AND PROPERTY OF HOWARD HUGHES MEDICAL INSTITUTE. IT SHALL NOT BE DISCLOSED, COPIED, DUPLICATED OR USED FOR MANUFACTURE, PRODUCTION OR PROCUREMENT, WITHOUT THE EXPRESS WRITTEN PERMISSION OF HOWARD HUGHES MEDICAL INSTITUTE.

(UNLESS SPECIFIED OTHERWISE)
PRIMARY UNITS: INCHES
[SECONDARY UNITS]: MILLIMETERS

PRIMARY TOLERANCES:
 X.X ± 0.020
 X.XX ± 0.010
 X.XXX ± 0.005
 X.XXXX ± 0.0005
 ANGULAR ± 0.5 DEG

- DO NOT SCALE DRAWING -
THIRD ANGLE PROJECTION:

HHMI
HOWARD HUGHES MEDICAL INSTITUTE

HHMI
janelia farm
research campus

24-well chamber assembly

SIZE C	PART NUMBER 1	REV 0	SHEET 1 OF 1
-----------	------------------	----------	-----------------

GENERAL NOTES:

- 1. MATERIAL: VERO WHITE
- 2. SPECIAL FINISH:
- 3. SURFACE ROUGHNESS (UNLESS SPECIFIED OTHERWISE):
- 4. INTERPRET DIMENSIONS AND TOLERANCES PER ASME Y14.5M-1994
- 5. DEBURR AND BREAK ALL SHARP EDGES, MAX 0.010" (UNLESS SPECIFIED OTHERWISE)
- 6. PARTS ARE TO BE CLEAN AND FREE OF OIL, GREASE, AND OTHER CONTAMINANTS
- 7. DIMENSIONS INCLUDE CHEMICALLY APPLIED FINISHES IF APPLICABLE

ZONE		REV	REVISION HISTORY DESCRIPTION	DATE	APPROVED

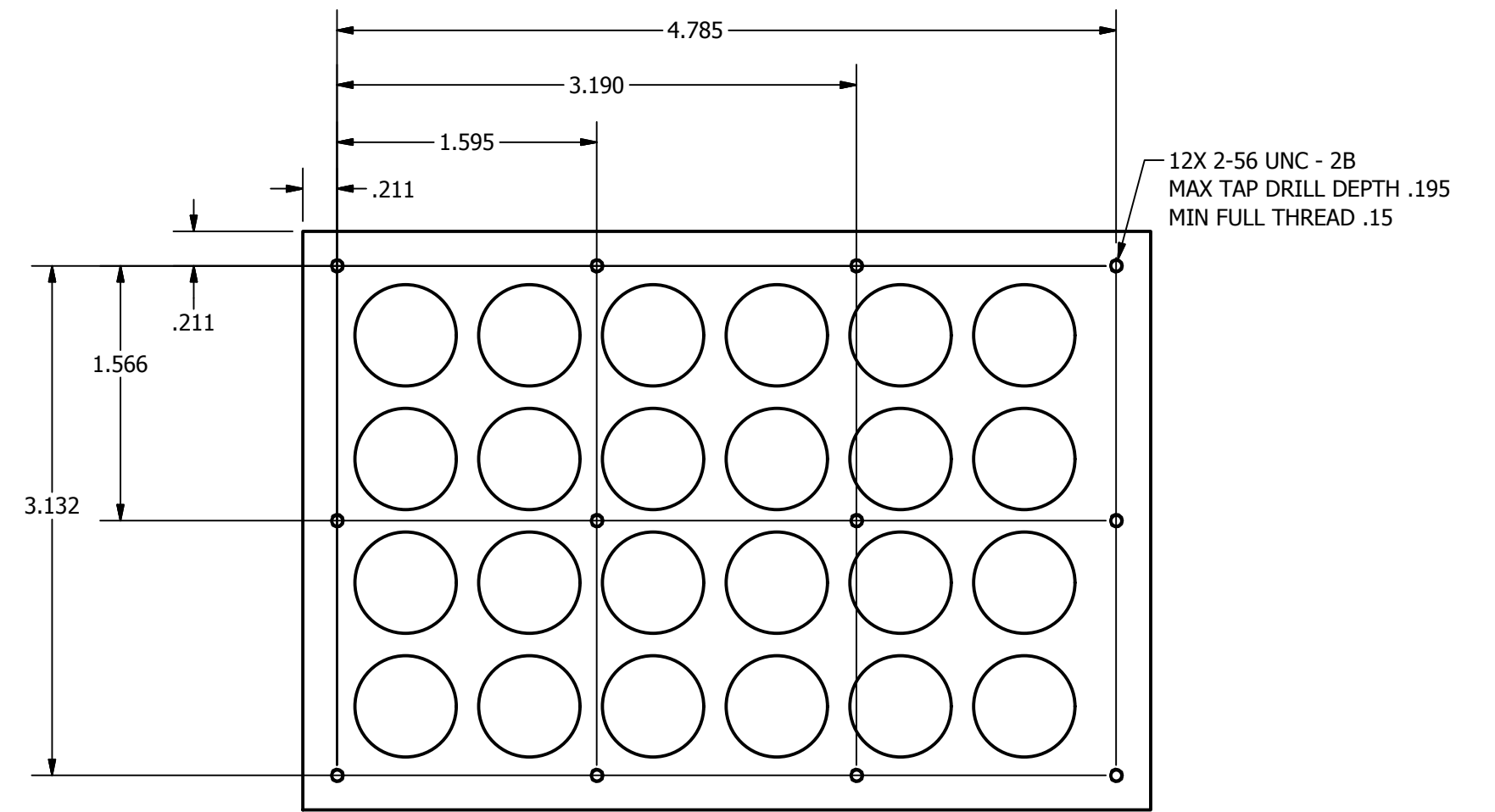
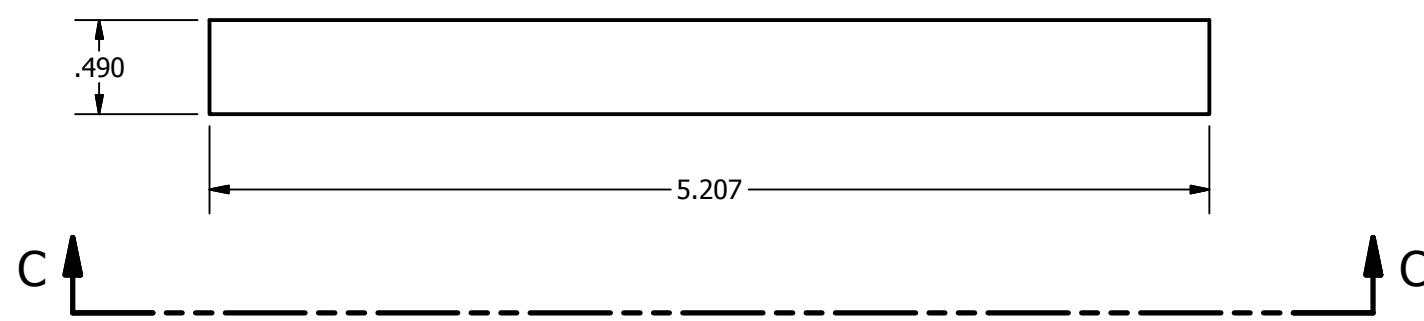
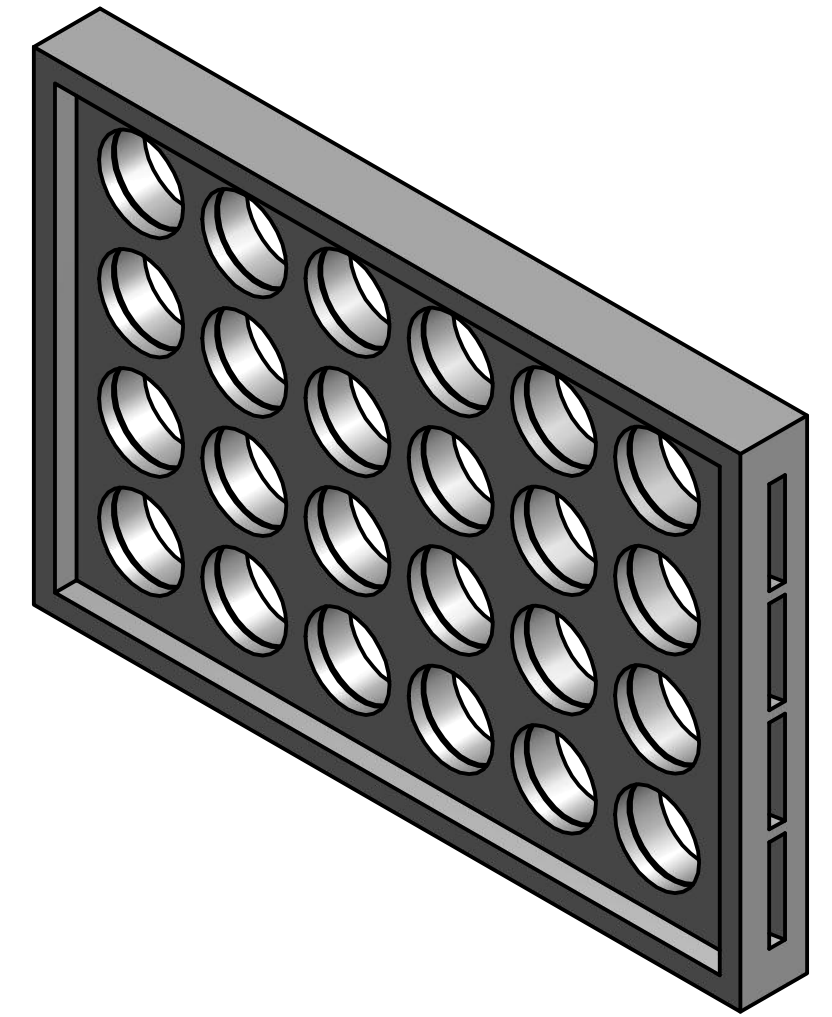
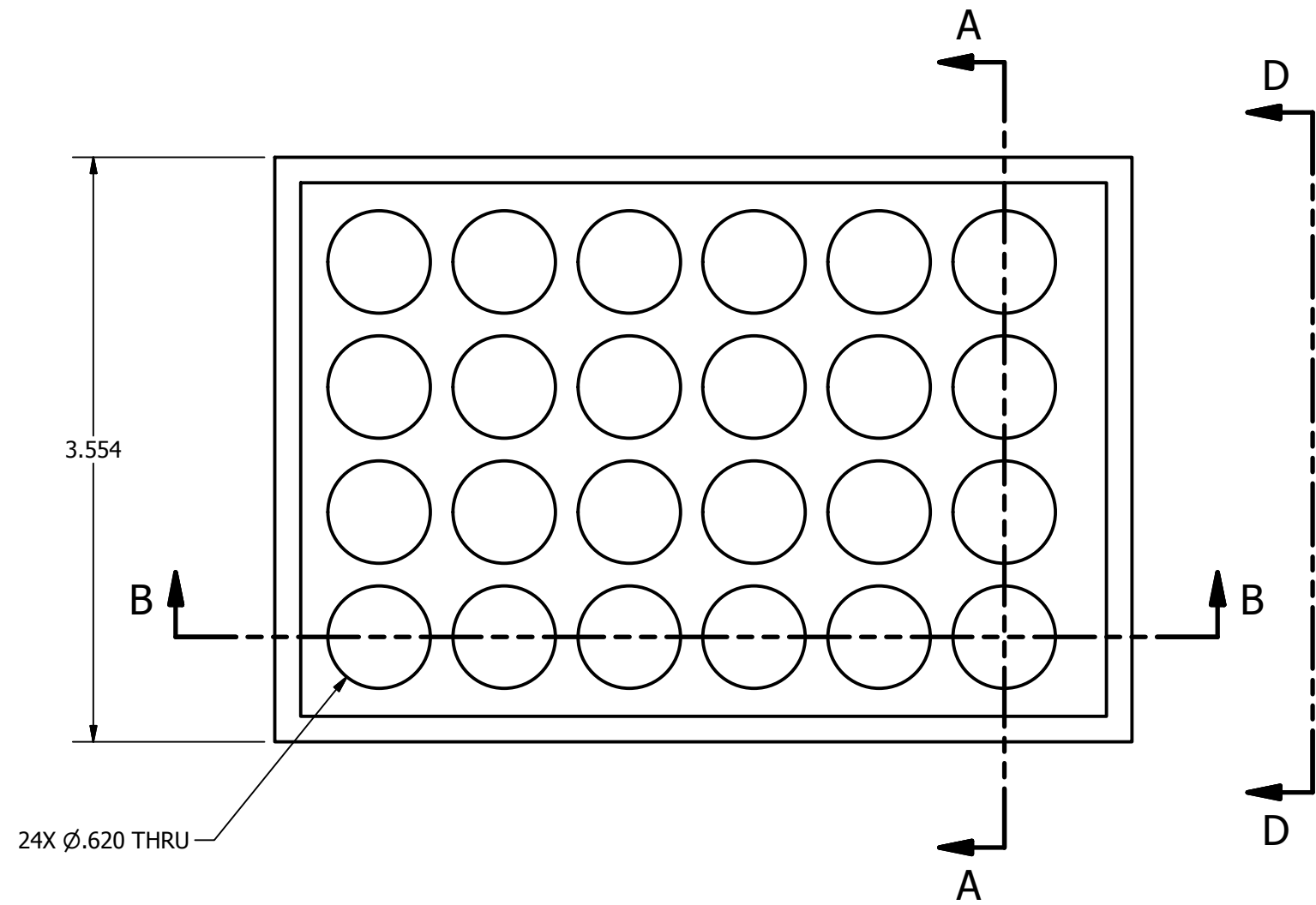

VIEW C-C

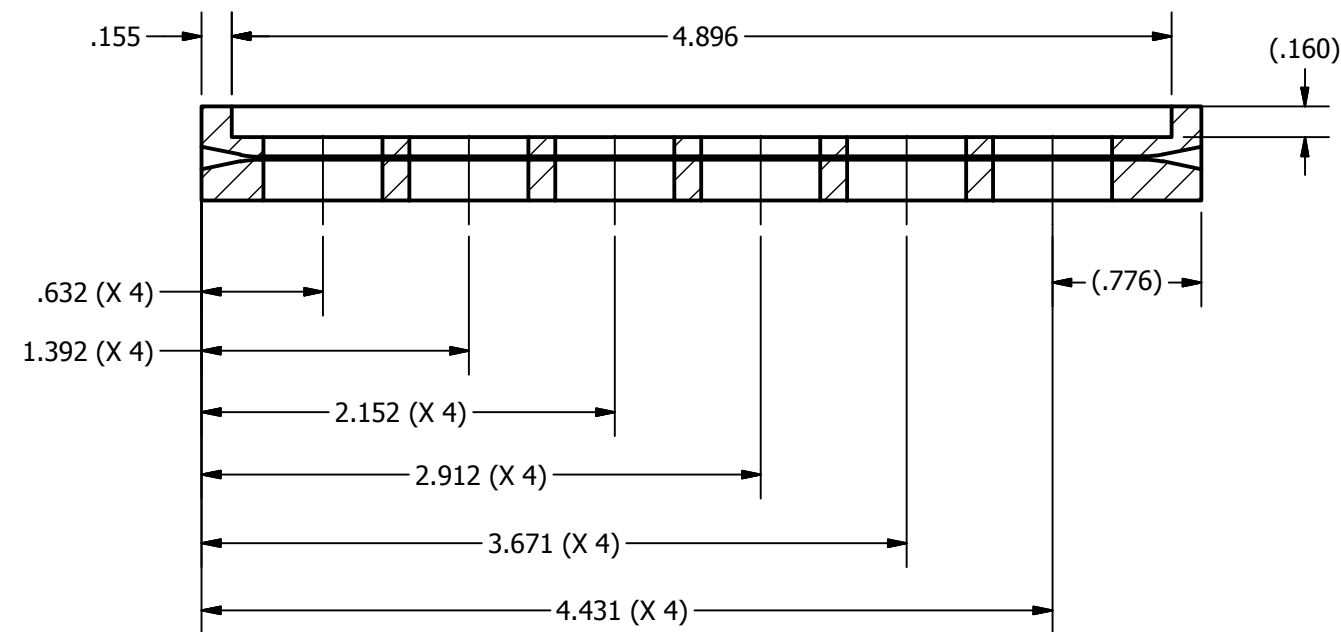

SECTION B-B

NOTICE:
 INFORMATION CONTAINED IN THIS DOCUMENT OR ANY REPRODUCTION THEREOF, IS PROPRIETARY INFORMATION AND PROPERTY OF HOWARD HUGHES MEDICAL INSTITUTE. IT SHALL NOT BE DISCLOSED, COPIED, DUPLICATED OR USED FOR MANUFACTURE, PRODUCTION OR PROCUREMENT, WITHOUT THE EXPRESS WRITTEN PERMISSION OF HOWARD HUGHES MEDICAL INSTITUTE.

(UNLESS SPECIFIED OTHERWISE)
 PRIMARY UNITS: INCHES
 [SECONDARY UNITS]: MILLIMETERS

PRIMARY TOLERANCES:
 X.X ± 0.020
 X.XX ± 0.010
 X.XXX ± 0.005
 X.XXXX ± 0.0005
 ANGULAR ± 0.5 DEG

- DO NOT SCALE DRAWING -
 THIRD ANGLE PROJECTION:

HHMI
 HOWARD HUGHES MEDICAL INSTITUTE

HHMI
 janelia farm
 research campus

24 CHAMBER COMPARTMENTS.ipt

SIZE C	PART NUMBER 24 CHAMBER	REV	SHEET 1 OF 2
-----------	----------------------------------	-----	-----------------

COMPARTMENTS

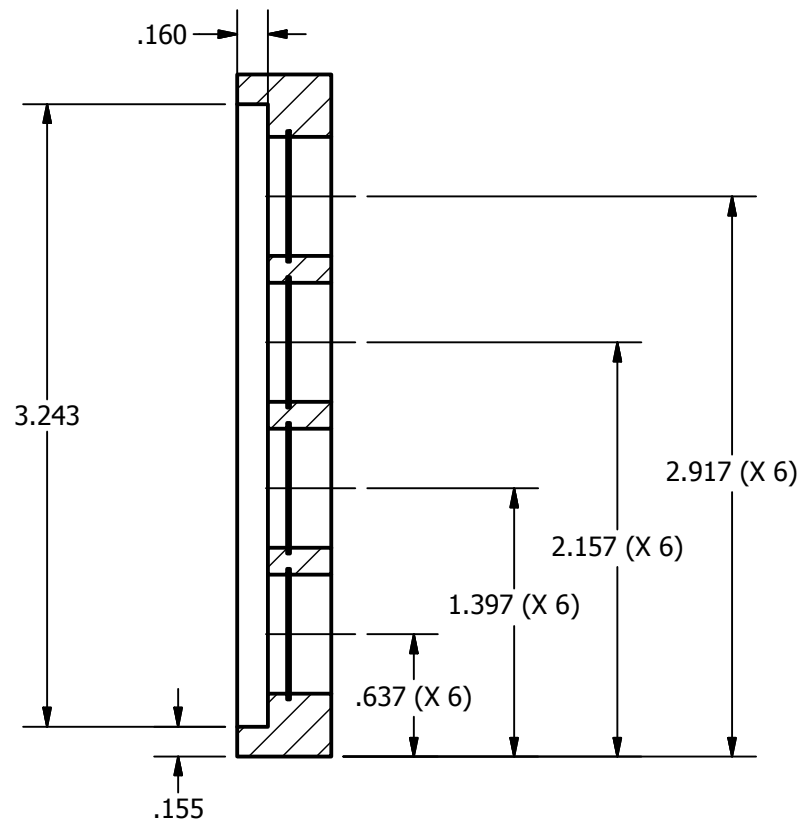

SECTION A-A

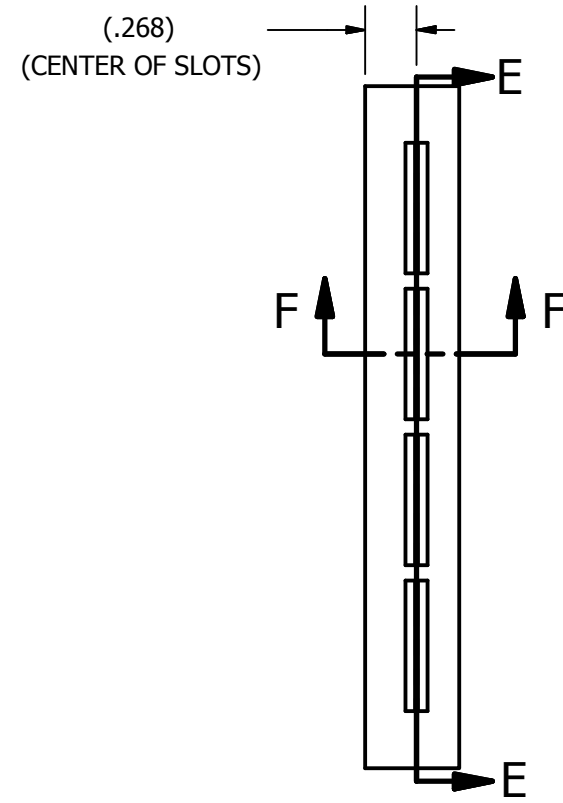

VIEW D-D

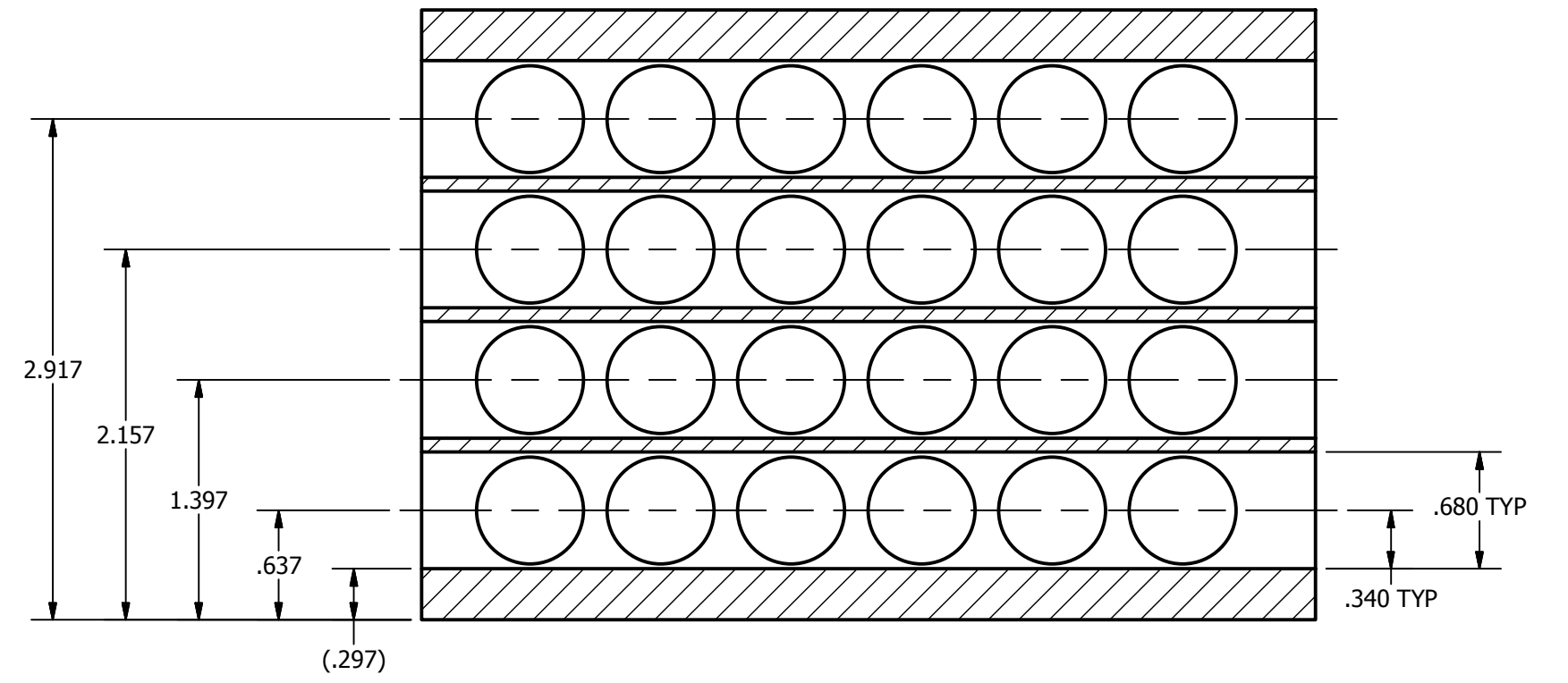

SECTION E-E

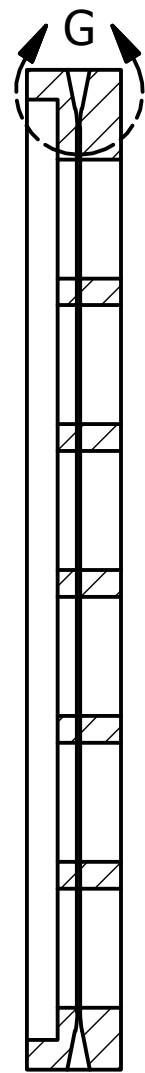

SECTION F-F

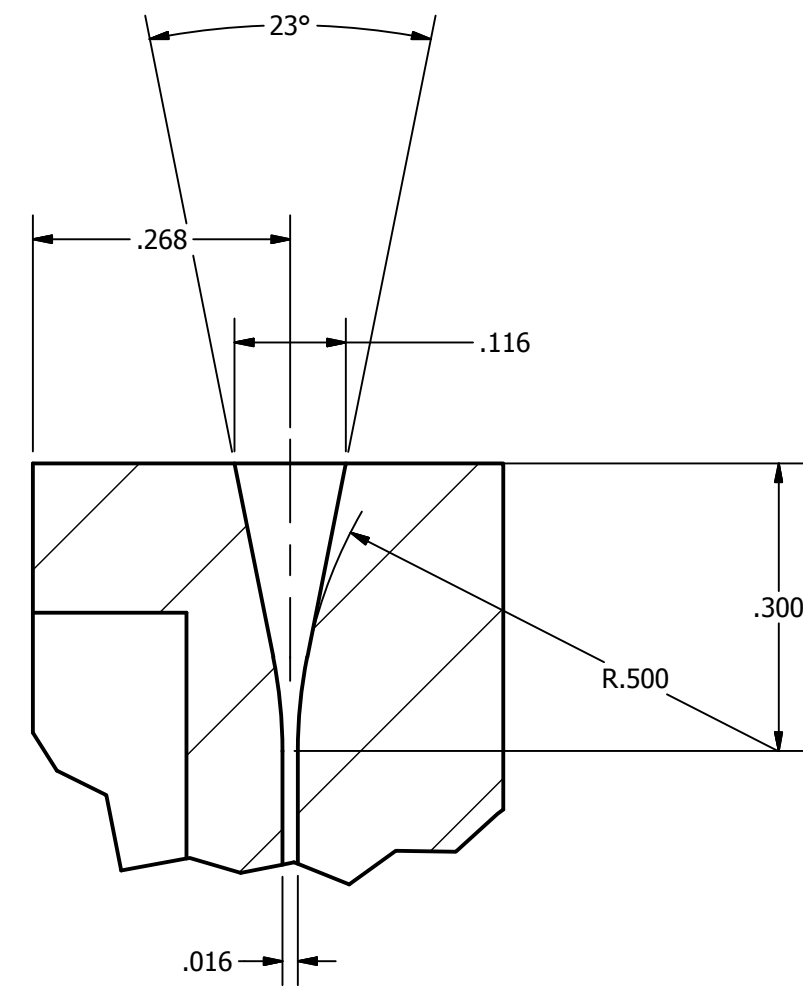

DETAIL G
TYP FOR 4 SLOTS
SCALE 5:1

NOTICE:
INFORMATION CONTAINED IN THIS DOCUMENT OR ANY REPRODUCTION THEREOF, IS PROPRIETARY INFORMATION AND PROPERTY OF HOWARD HUGHES MEDICAL INSTITUTE. IT SHALL NOT BE DISCLOSED, COPIED, DUPLICATED OR USED FOR MANUFACTURE, PRODUCTION OR PROCUREMENT, WITHOUT THE EXPRESS WRITTEN PERMISSION OF HOWARD HUGHES MEDICAL INSTITUTE.

(UNLESS SPECIFIED OTHERWISE)
PRIMARY UNITS: INCHES
[SECONDARY UNITS]: MILLIMETERS

PRIMARY TOLERANCES:
 X.X ± 0.020
 X.XX ± 0.010
 X.XXX ± 0.005
 X.XXXX ± 0.0005
 ANGULAR ± 0.5 DEG

- DO NOT SCALE DRAWING -
THIRD ANGLE PROJECTION:

HHMI
HOWARD HUGHES MEDICAL INSTITUTE

HHMI
janelia farm
research campus

24 CHAMBER COMPARTMENTS.ipt

SIZE C	PART NUMBER 24 CHAMBER	REV	SHEET 2 OF 2
-----------	----------------------------------	-----	-----------------

COMPARTMENTS

GENERAL NOTES:

- 1. MATERIAL: VERO WHITE
- 2. SPECIAL FINISH:
- 3. SURFACE ROUGHNESS (UNLESS SPECIFIED OTHERWISE):
- 4. INTERPRET DIMENSIONS AND TOLERANCES PER ASME Y14.5M-1994
- 5. DEBURR AND BREAK ALL SHARP EDGES, MAX 0.010" (UNLESS SPECIFIED OTHERWISE)
- 6. PARTS ARE TO BE CLEAN AND FREE OF OIL, GREASE, AND OTHER CONTAMINANTS
- 7. DIMENSIONS INCLUDE CHEMICALLY APPLIED FINISHES IF APPLICABLE

ZONE		REV	REVISION HISTORY DESCRIPTION	DATE	APPROVED

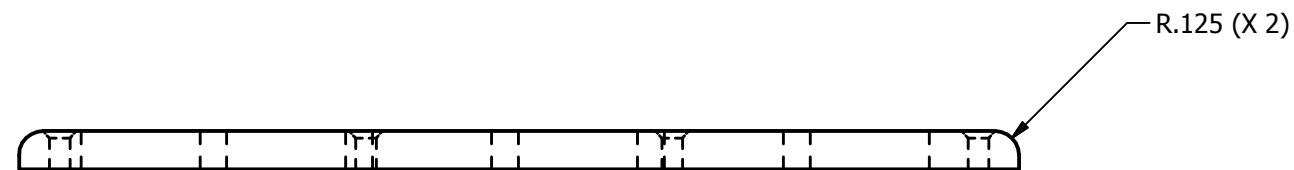
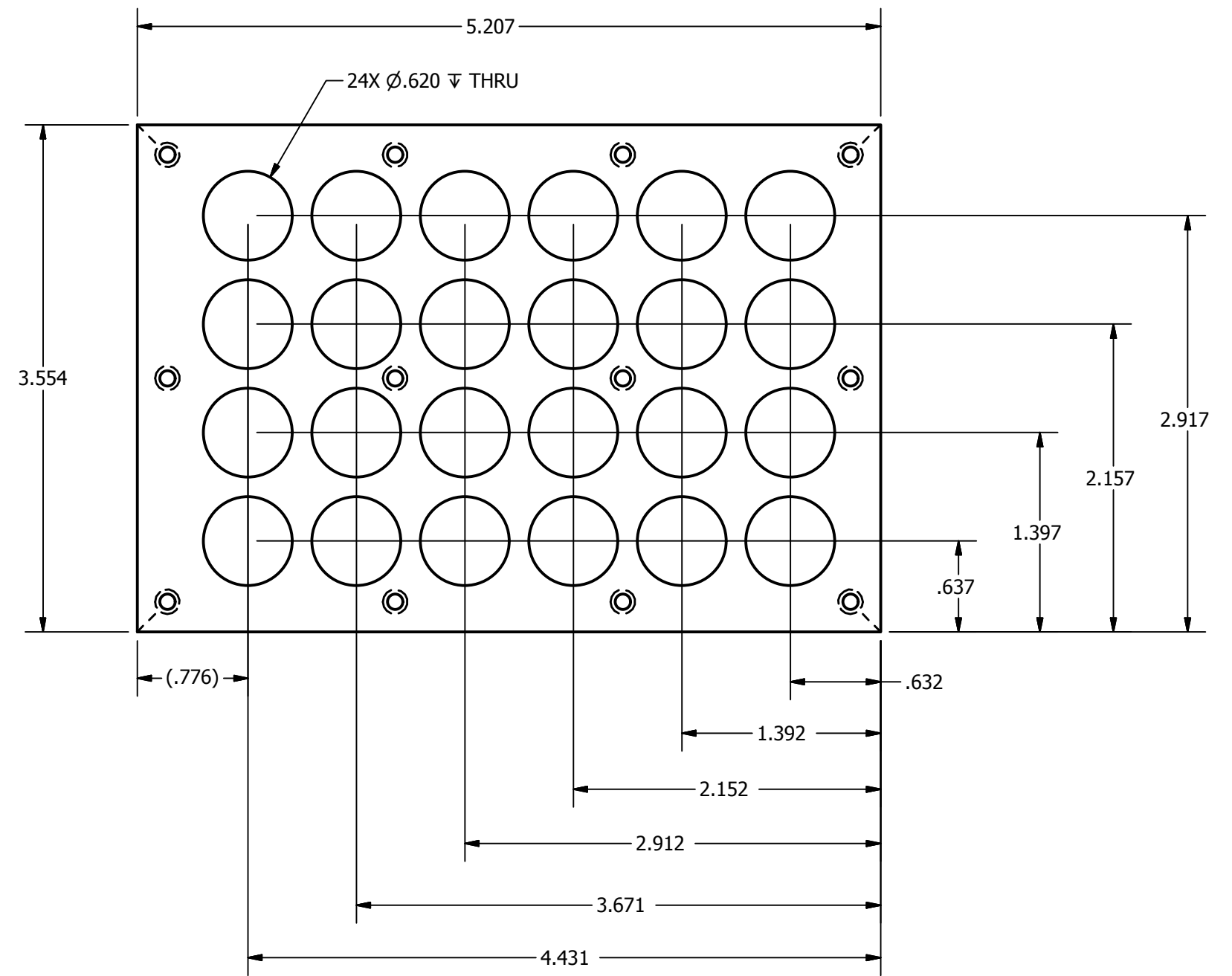
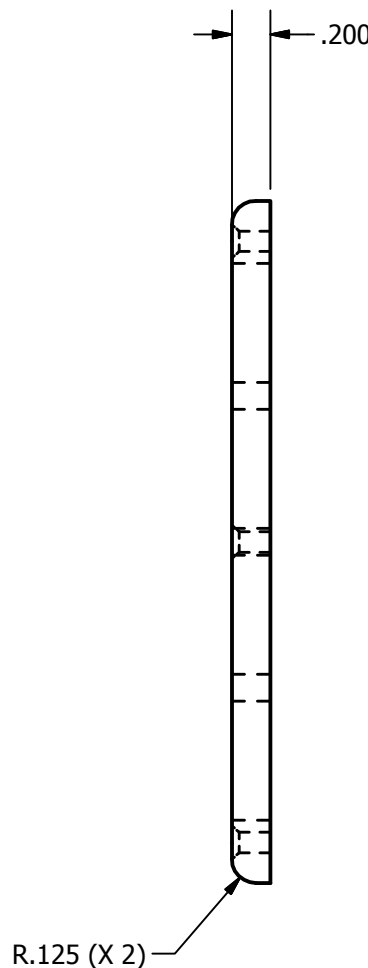
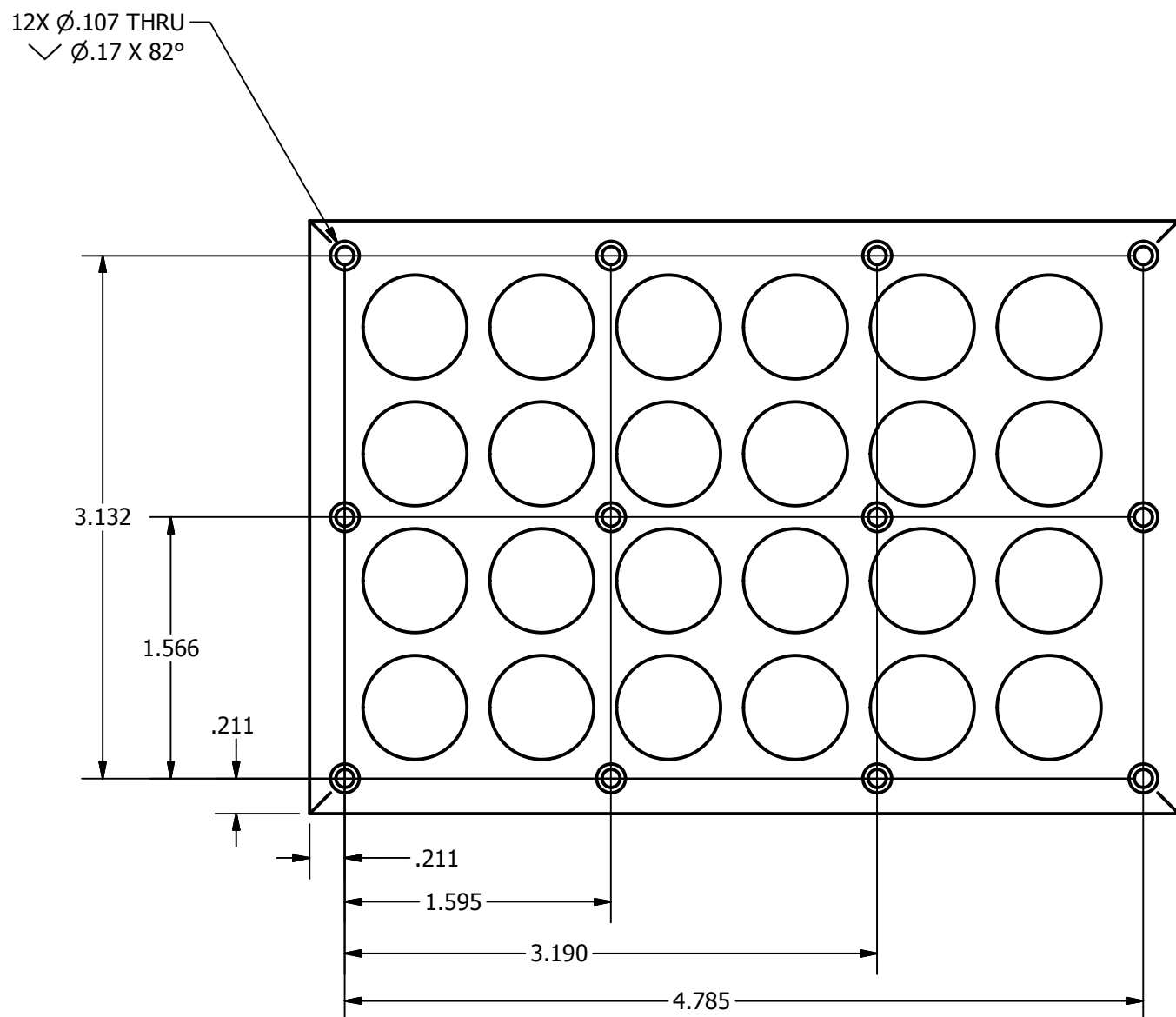
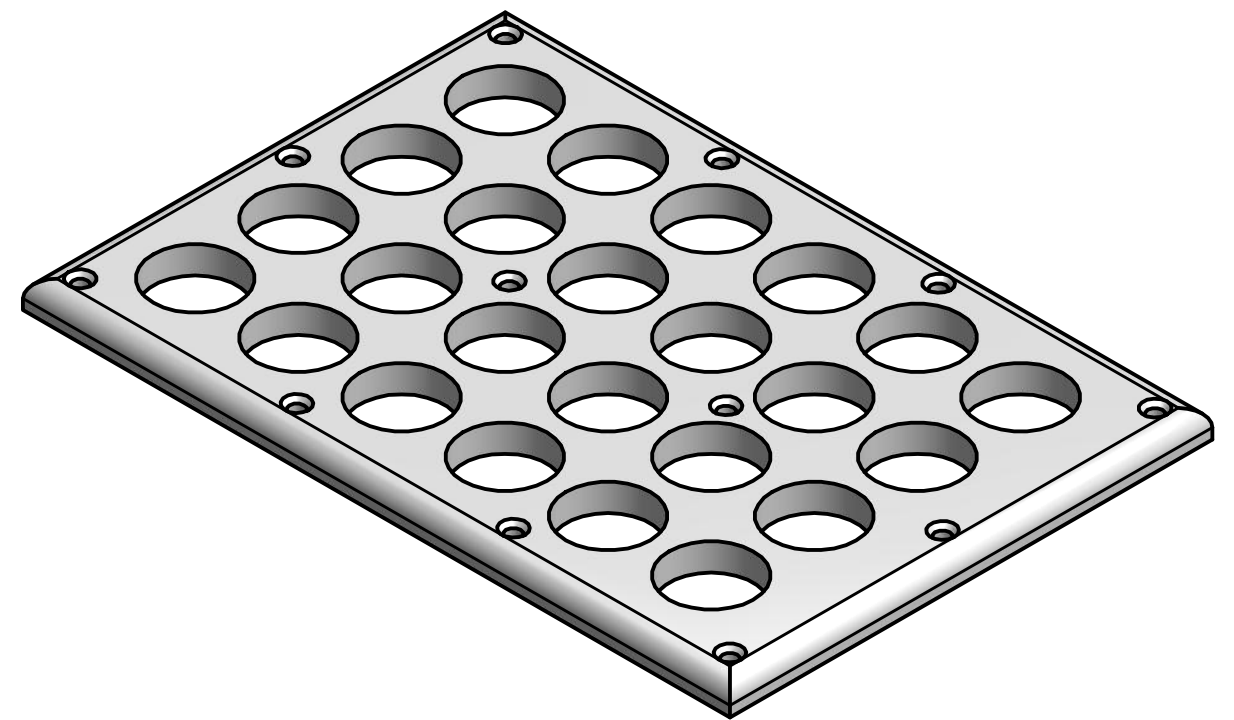

NOTICE:
INFORMATION CONTAINED IN THIS DOCUMENT OR ANY REPRODUCTION THEREOF, IS PROPRIETARY INFORMATION AND PROPERTY OF HOWARD HUGHES MEDICAL INSTITUTE. IT SHALL NOT BE DISCLOSED, COPIED, DUPLICATED OR USED FOR MANUFACTURE, PRODUCTION OR PROCUREMENT, WITHOUT THE EXPRESS WRITTEN PERMISSION OF HOWARD HUGHES MEDICAL INSTITUTE.

(UNLESS SPECIFIED OTHERWISE)
PRIMARY UNITS: INCHES
[SECONDARY UNITS]: MILLIMETERS

PRIMARY TOLERANCES:
X.X ± 0.020
X.XX ± 0.010
X.XXX ± 0.005
X.XXXX ± 0.0005
ANGULAR ± 0.5 DEG

- DO NOT SCALE DRAWING -
THIRD ANGLE PROJECTION:

HHMI
HOWARD HUGHES MEDICAL INSTITUTE

HHMI
janelia farm
research campus

24 CHAMBER SCREEN HOLDER.ipt

SIZE C	PART NUMBER 24 CHAMBER SCREEN	REV	SHEET 1 OF 1
-----------	---	-----	-----------------

HOLDER 1

4

3

2

1

GENERAL NOTES:

- 1. MATERIAL: VERO, WHITE
- 2. SPECIAL FINISH:
- 3. SURFACE ROUGHNESS (UNLESS SPECIFIED OTHERWISE):
- 4. INTERPRET DIMENSIONS AND TOLERANCES PER ASME Y14.5M-1994
- 5. DEBURR AND BREAK ALL SHARP EDGES, MAX 0.010" (UNLESS SPECIFIED OTHERWISE)
- 6. PARTS ARE TO BE CLEAN AND FREE OF OIL, GREASE, AND OTHER CONTAMINANTS
- 7. DIMENSIONS INCLUDE CHEMICALLY APPLIED FINISHES IF APPLICABLE

ZONE		REV	REVISION HISTORY DESCRIPTION	DATE	APPROVED

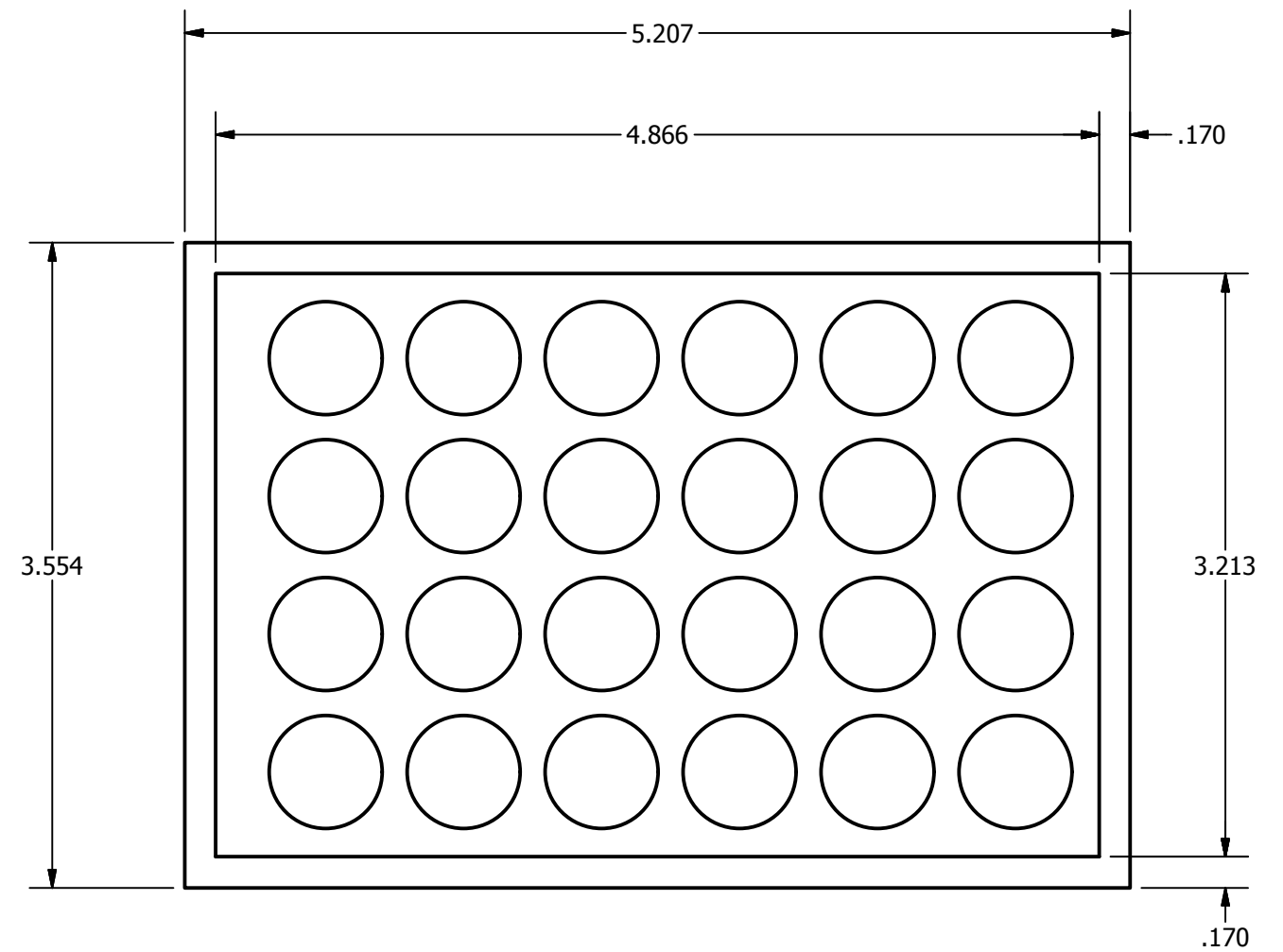
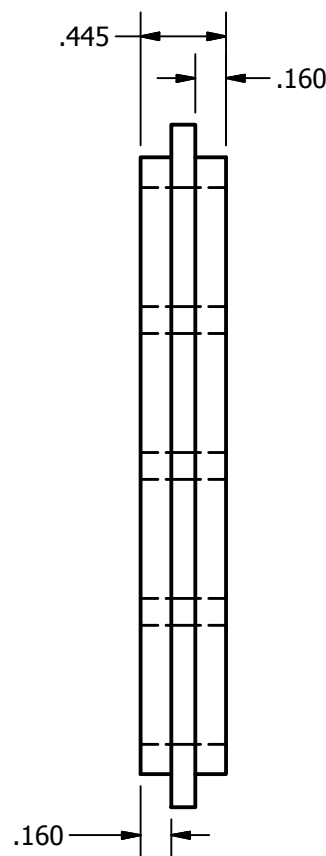
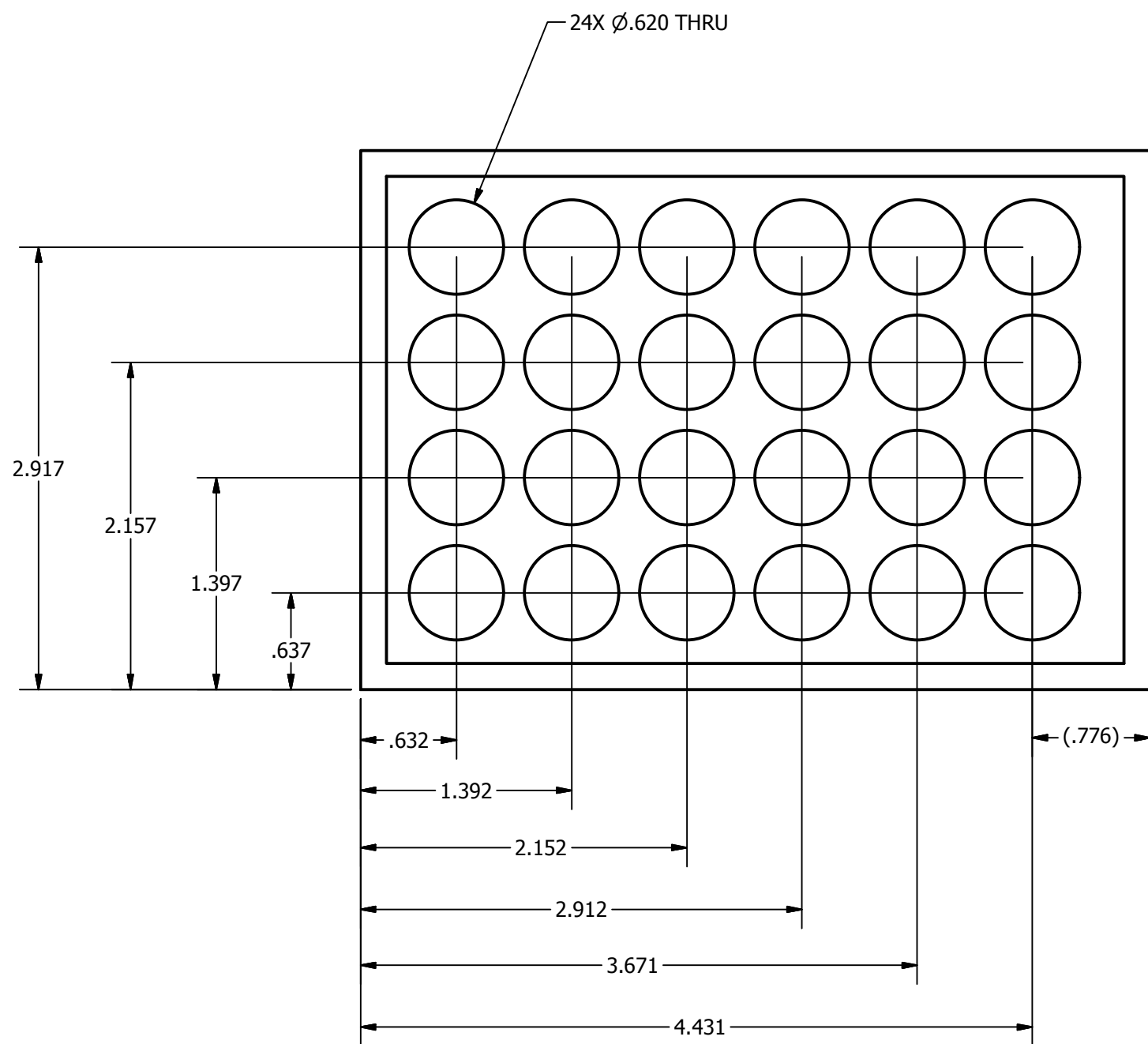
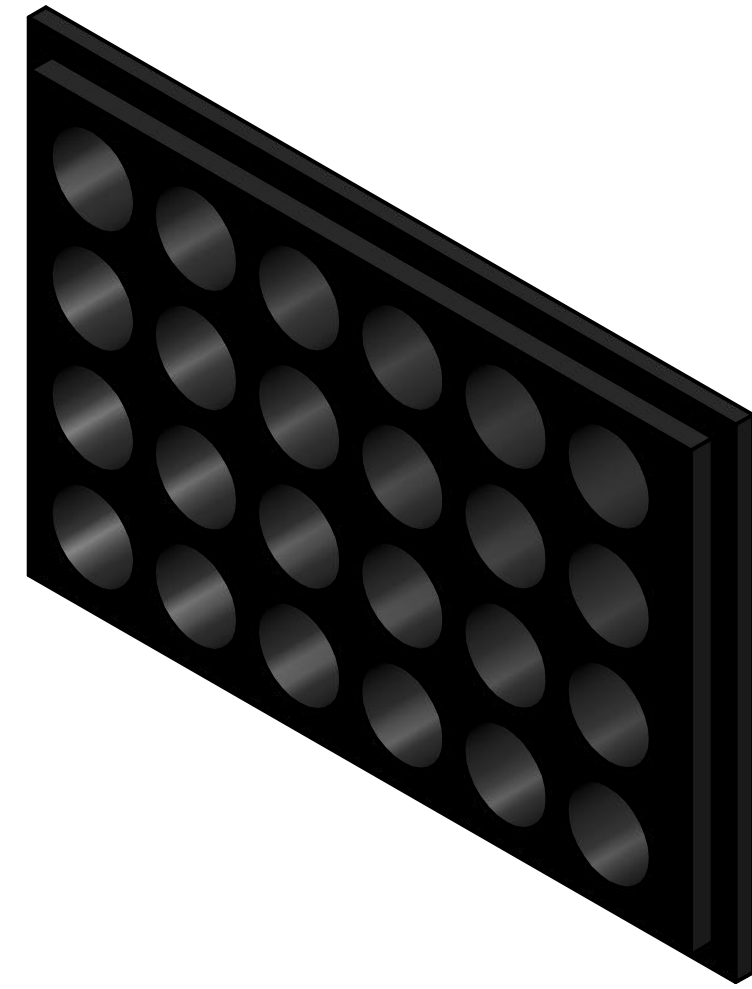

NOTICE:
 INFORMATION CONTAINED IN THIS DOCUMENT OR ANY REPRODUCTION THEREOF, IS PROPRIETARY INFORMATION AND PROPERTY OF HOWARD HUGHES MEDICAL INSTITUTE. IT SHALL NOT BE DISCLOSED, COPIED, DUPLICATED OR USED FOR MANUFACTURE, PRODUCTION OR PROCUREMENT, WITHOUT THE EXPRESS WRITTEN PERMISSION OF HOWARD HUGHES MEDICAL INSTITUTE.

(UNLESS SPECIFIED OTHERWISE)
 PRIMARY UNITS: INCHES
 [SECONDARY UNITS]: MILLIMETERS

PRIMARY TOLERANCES:
 X.X ± 0.020
 X.XX ± 0.010
 X.XXX ± 0.005
 X.XXXX ± 0.0005
 ANGULAR ± 0.5 DEG

- DO NOT SCALE DRAWING -
 THIRD ANGLE PROJECTION:

 HOWARD HUGHES MEDICAL INSTITUTE			
24 CHAMBER ADAPTER.ipt			
SIZE C	PART NUMBER 24 CHAMBER ADAPTER	REV	SHEET 1 OF 1

4

3

2

1

GENERAL NOTES:

- 1. MATERIAL: (SEE PARTS LIST)
- 2. SPECIAL FINISH:
- 3. SURFACE ROUGHNESS (UNLESS SPECIFIED OTHERWISE):
- 4. INTERPRET DIMENSIONS AND TOLERANCES PER ASME Y14.5M-1994
- 5. DEBURR AND BREAK ALL SHARP EDGES, MAX 0.010" (UNLESS SPECIFIED OTHERWISE)
- 6. PARTS ARE TO BE CLEAN AND FREE OF OIL, GREASE, AND OTHER CONTAMINANTS
- 7. DIMENSIONS INCLUDE CHEMICALLY APPLIED FINISHES IF APPLICABLE

ZONE		REV	REVISION HISTORY DESCRIPTION	DATE	APPROVED

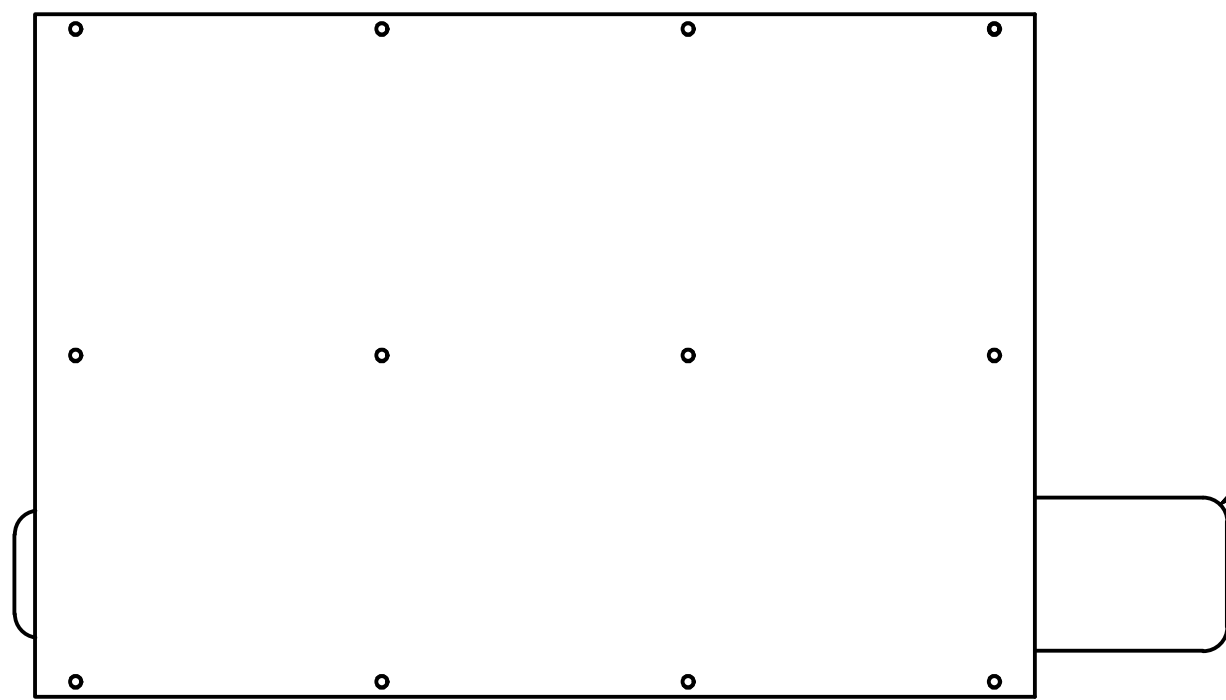
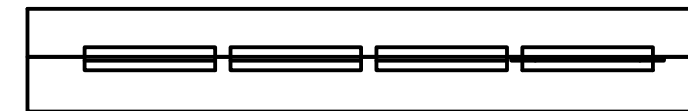
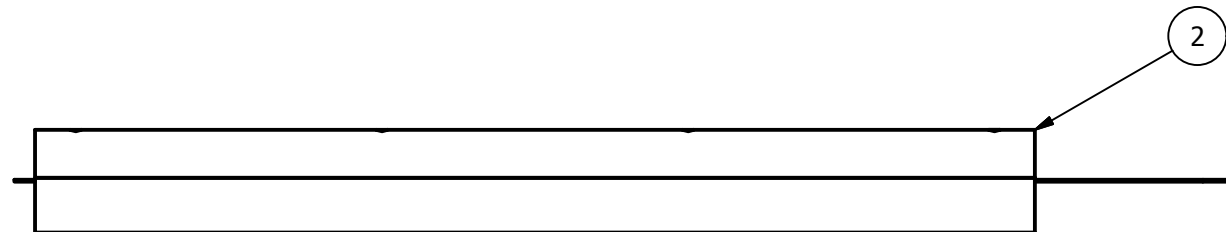
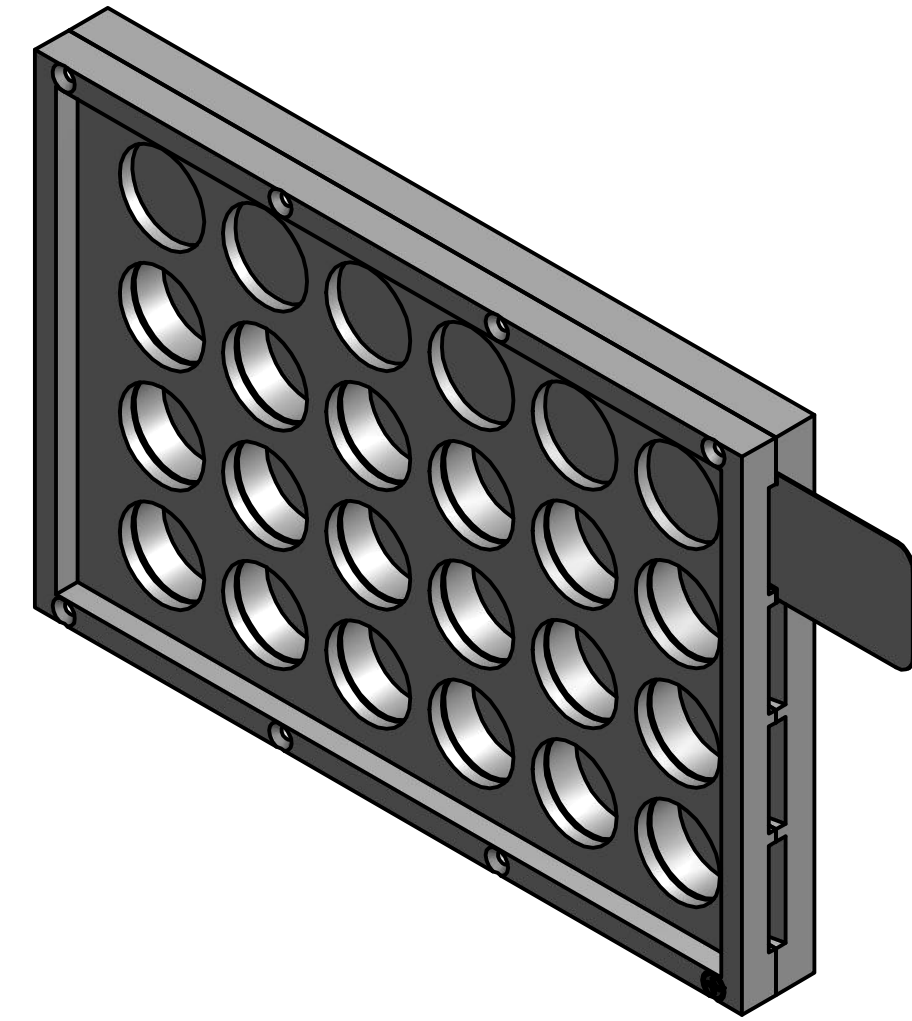
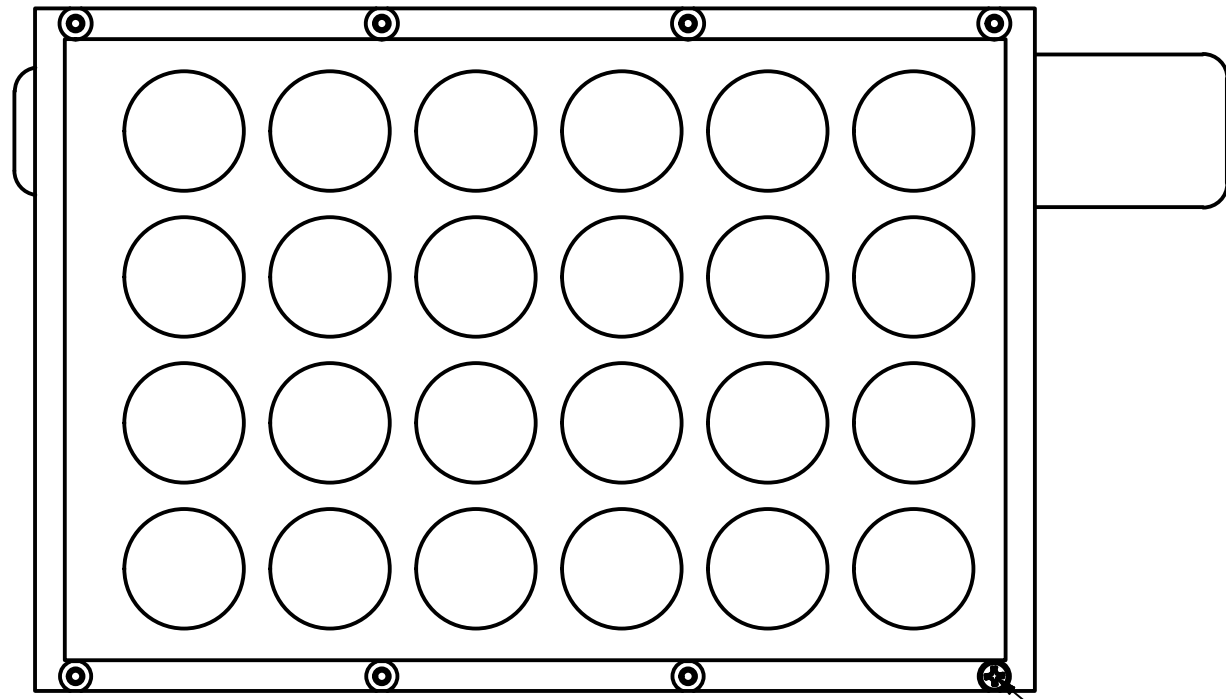

4

2

1

3

ITEM	QTY	FILE NAME	REV	PART NUMBER	DESCRIPTION
1	1	24 Chamber Baseplate.ipt			24 Chamber Baseplate
2	1	24 Chamber Baseplate Cover.ipt			24 Chamber Baseplate Cover
3	1	24 CHAMBER PARTITION SLIDE - SINGLE.ipt			24 Chamber Partition Slide-Single
4	12	McMaster-Carr 91771A168.ipt		McMaster-Carr 91771A168	
PARTS LIST					

NOTICE:
 INFORMATION CONTAINED IN THIS DOCUMENT OR ANY REPRODUCTION THEREOF, IS PROPRIETARY INFORMATION AND PROPERTY OF HOWARD HUGHES MEDICAL INSTITUTE. IT SHALL NOT BE DISCLOSED, COPIED, DUPLICATED OR USED FOR MANUFACTURE, PRODUCTION OR PROCUREMENT, WITHOUT THE EXPRESS WRITTEN PERMISSION OF HOWARD HUGHES MEDICAL INSTITUTE.

(UNLESS SPECIFIED OTHERWISE)
 PRIMARY UNITS: INCHES
 [SECONDARY UNITS]: MILLIMETERS

PRIMARY TOLERANCES:
 X.X ± 0.020
 X.XX ± 0.010
 X.XXX ± 0.005
 X.XXXX ± 0.0005
 ANGULAR ± 0.5 DEG

- DO NOT SCALE DRAWING -
 THIRD ANGLE PROJECTION:

HHMI
HOWARD HUGHES MEDICAL INSTITUTE

HHMI
janelia farm
research campus

24-well aluminum chamber assembly

SIZE	PART NUMBER	REV	SHEET
C		0	1 OF 1

4

3

2

1

GENERAL NOTES:

- 1. MATERIAL: ALUMINUM
- 2. SPECIAL FINISH:
- 3. SURFACE ROUGHNESS (UNLESS SPECIFIED OTHERWISE):
- 4. INTERPRET DIMENSIONS AND TOLERANCES PER ASME Y14.5M-1994
- 5. DEBURR AND BREAK ALL SHARP EDGES, MAX 0.010" (UNLESS SPECIFIED OTHERWISE)
- 6. PARTS ARE TO BE CLEAN AND FREE OF OIL, GREASE, AND OTHER CONTAMINANTS
- 7. DIMENSIONS INCLUDE CHEMICALLY APPLIED FINISHES IF APPLICABLE

ZONE		REV	REVISION HISTORY DESCRIPTION	DATE	APPROVED

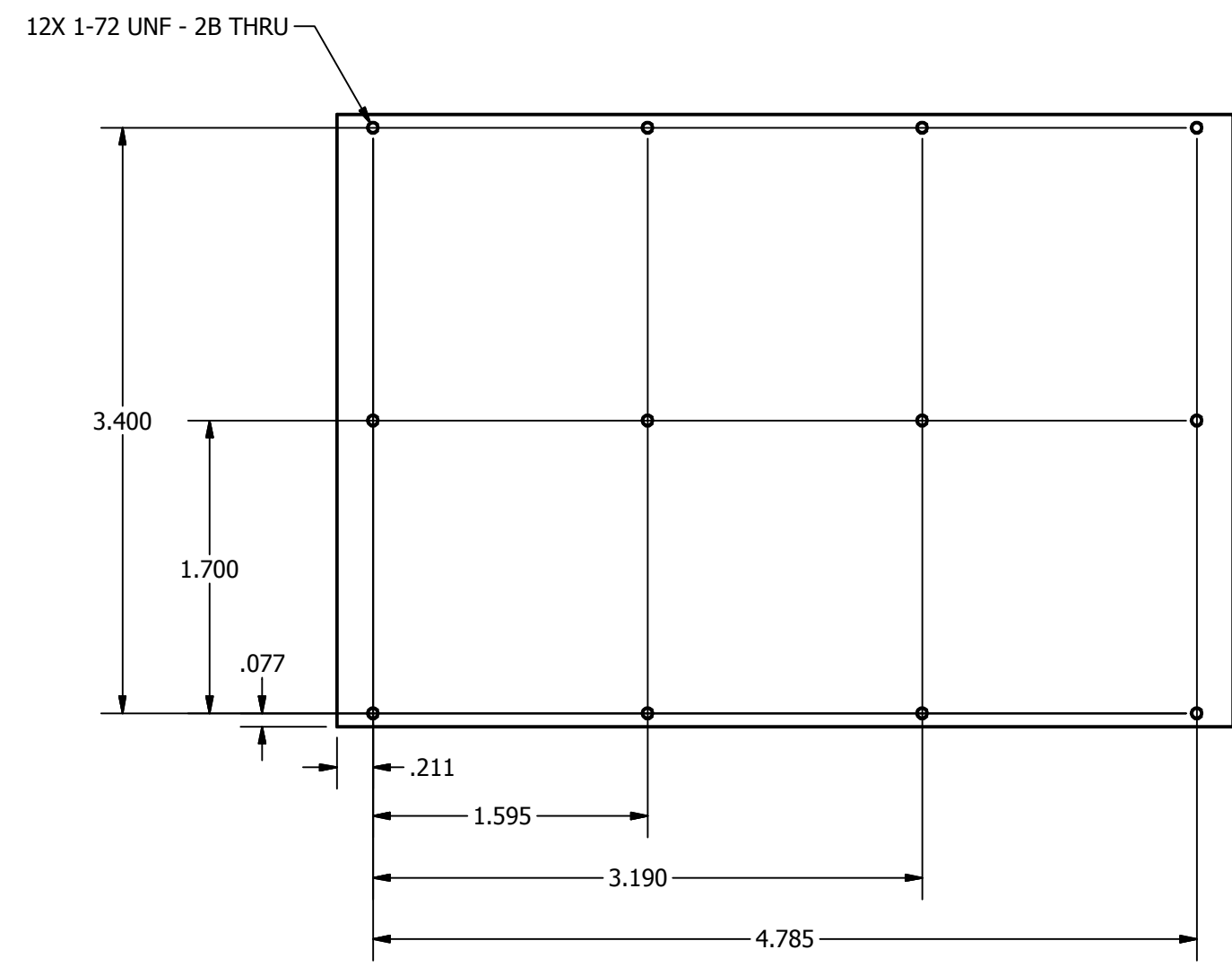
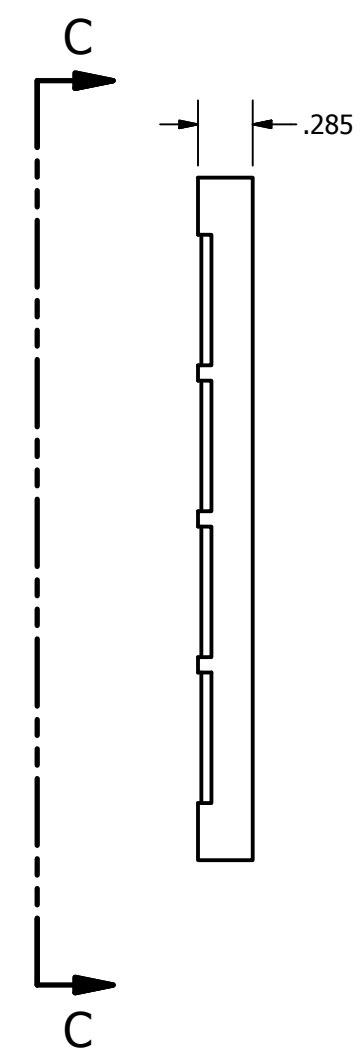
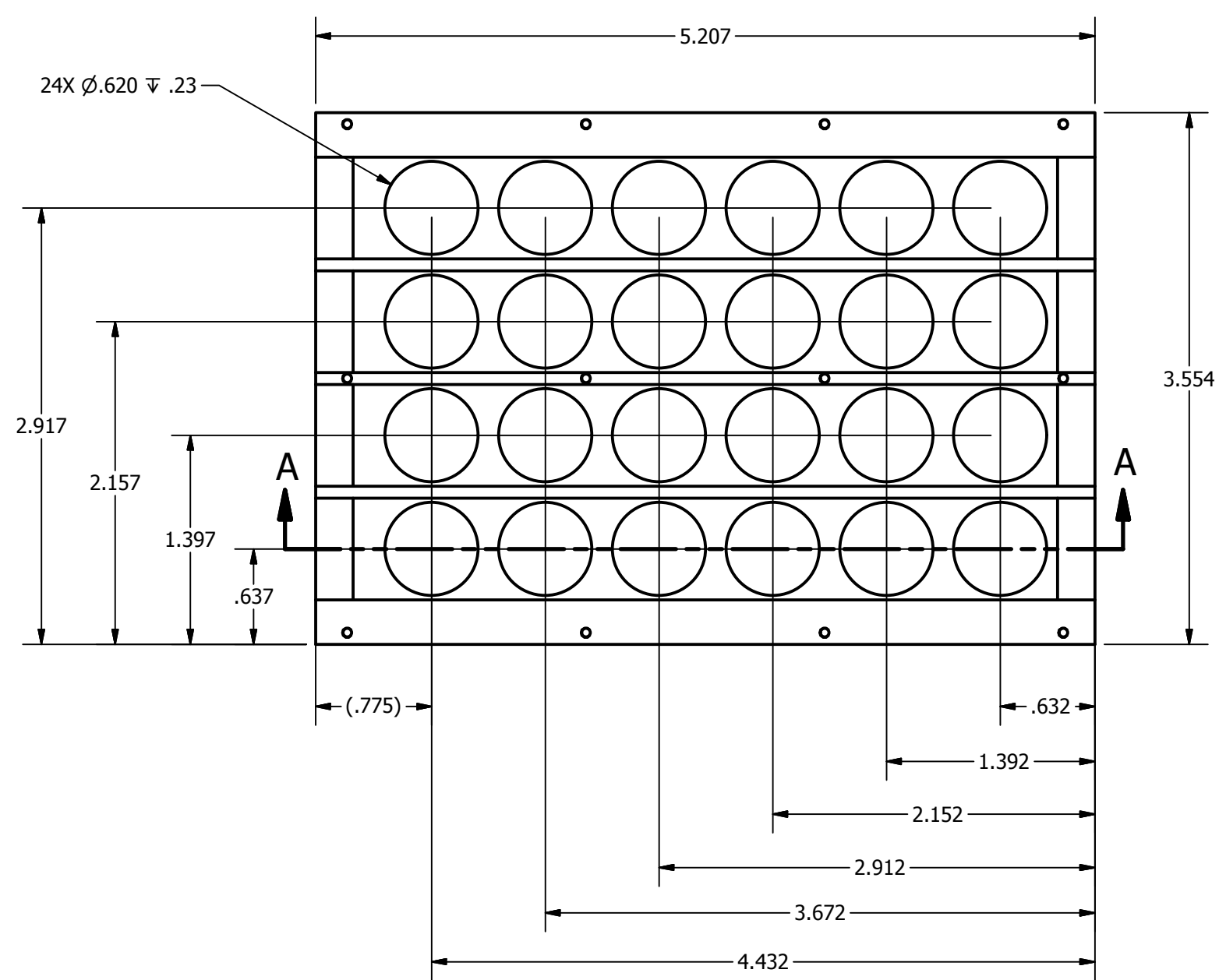
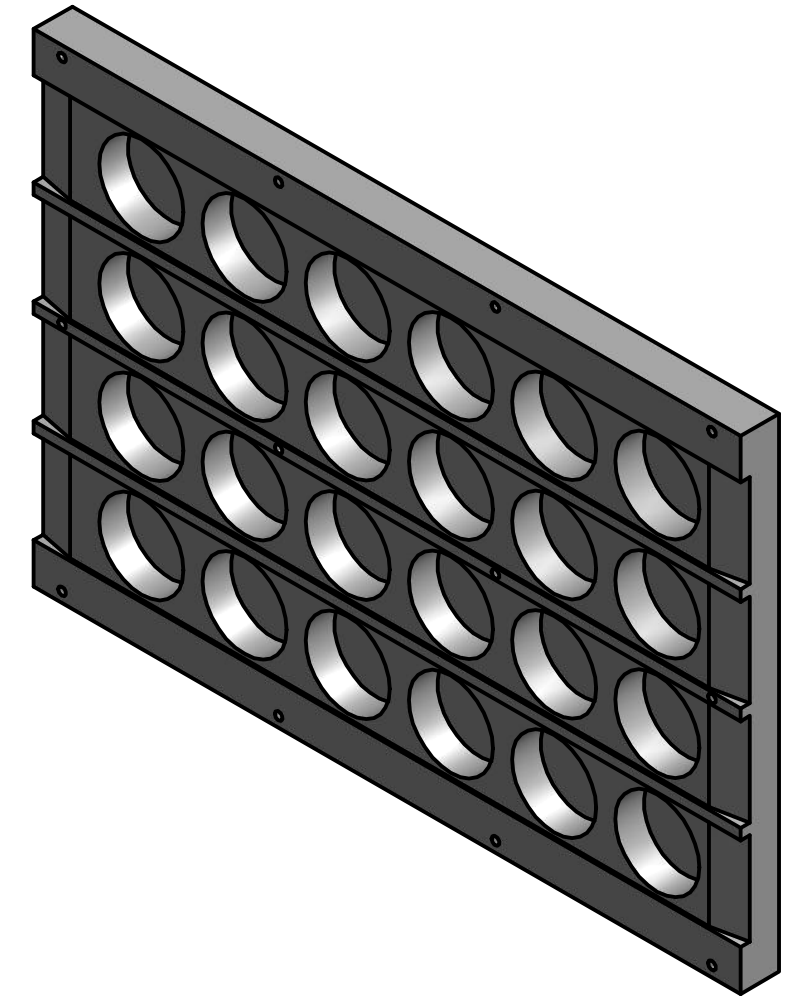

NOTICE:
 INFORMATION CONTAINED IN THIS DOCUMENT OR ANY REPRODUCTION THEREOF, IS PROPRIETARY INFORMATION AND PROPERTY OF HOWARD HUGHES MEDICAL INSTITUTE. IT SHALL NOT BE DISCLOSED, COPIED, DUPLICATED OR USED FOR MANUFACTURE, PRODUCTION OR PROCUREMENT, WITHOUT THE EXPRESS WRITTEN PERMISSION OF HOWARD HUGHES MEDICAL INSTITUTE.

(UNLESS SPECIFIED OTHERWISE)
 PRIMARY UNITS: INCHES
 [SECONDARY UNITS]: MILLIMETERS

PRIMARY TOLERANCES:
 X.X ± 0.020
 X.XX ± 0.010
 X.XXX ± 0.005
 X.XXXX ± 0.0005
 ANGULAR ± 0.5 DEG

- DO NOT SCALE DRAWING -
 THIRD ANGLE PROJECTION:

 HOWARD HUGHES MEDICAL INSTITUTE			
<h3>24 Chamber Baseplate.ipt</h3>			
SIZE	PART NUMBER	REV	SHEET
C	1	0	1 OF 2

4

3

2

1

D

D

C

C

B

B

A

A

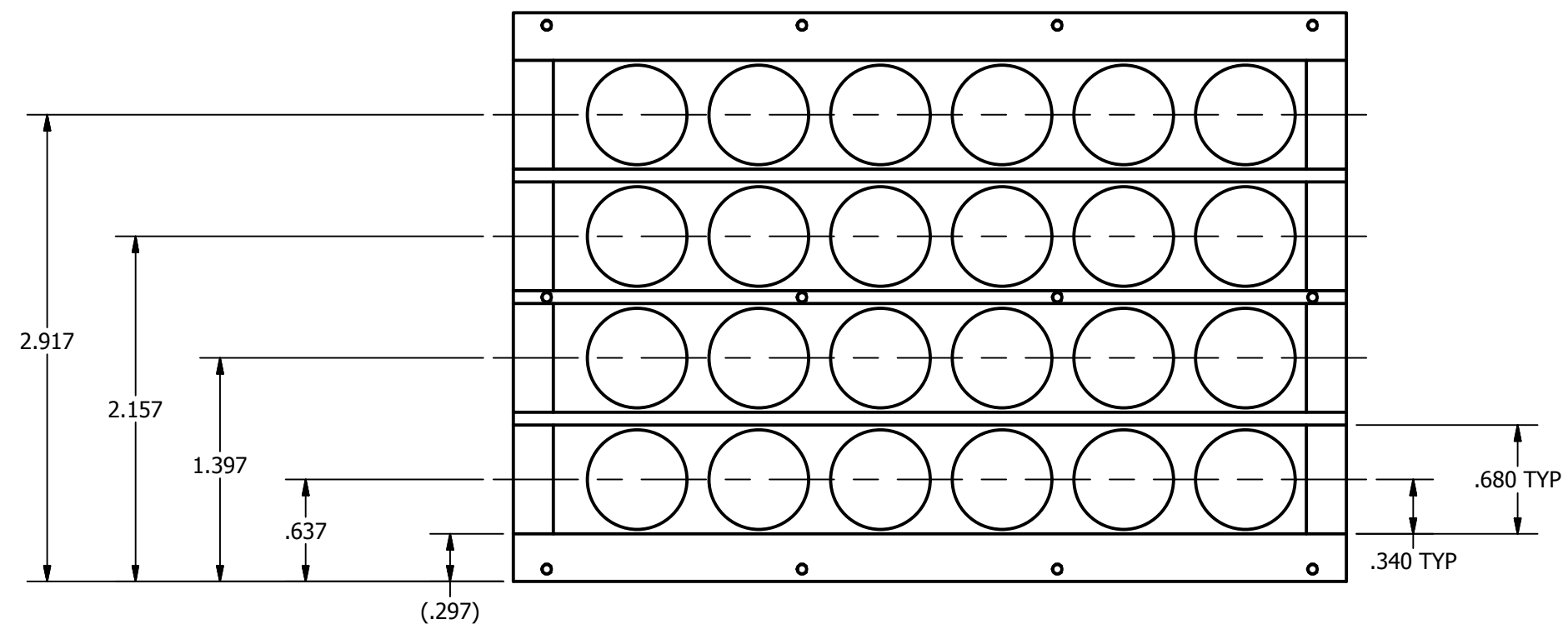

VIEW C-C

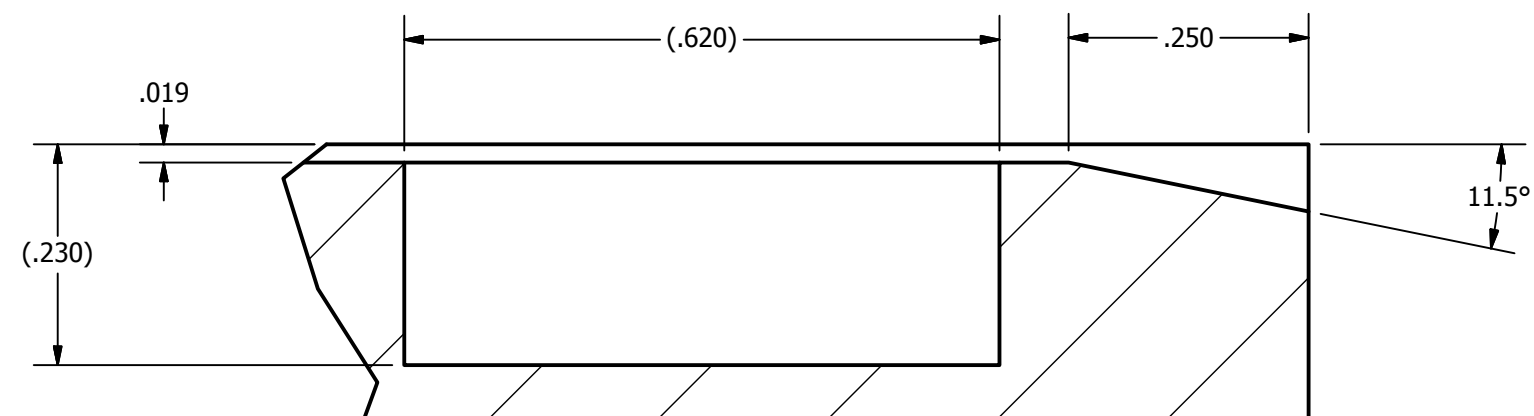

DETAIL B
TYP FOR 4 SLOTS
SCALE 5:1

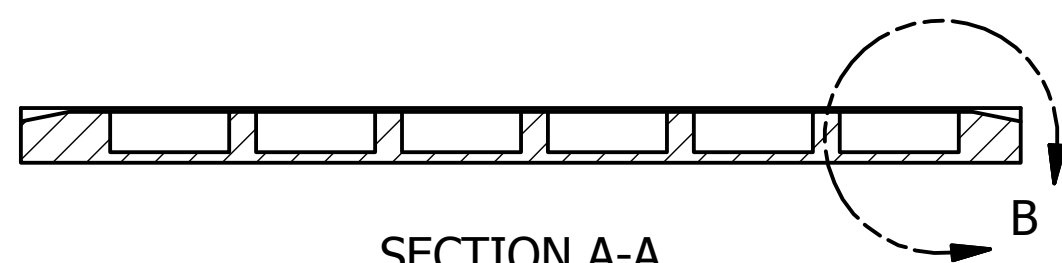

SECTION A-A

NOTICE:
INFORMATION CONTAINED IN THIS DOCUMENT OR ANY REPRODUCTION THEREOF, IS PROPRIETARY INFORMATION AND PROPERTY OF HOWARD HUGHES MEDICAL INSTITUTE. IT SHALL NOT BE DISCLOSED, COPIED, DUPLICATED OR USED FOR MANUFACTURE, PRODUCTION OR PROCUREMENT, WITHOUT THE EXPRESS WRITTEN PERMISSION OF HOWARD HUGHES MEDICAL INSTITUTE.

(UNLESS SPECIFIED OTHERWISE)
PRIMARY UNITS: INCHES
[SECONDARY UNITS]: MILLIMETERS

PRIMARY TOLERANCES:
 X.X ± 0.020
 X.XX ± 0.010
 X.XXX ± 0.005
 X.XXXX ± 0.0005
 ANGULAR ± 0.5 DEG

- DO NOT SCALE DRAWING -
THIRD ANGLE PROJECTION:

 HOWARD HUGHES MEDICAL INSTITUTE			
<h3>24 Chamber Baseplate.ipt</h3>			
SIZE	PART NUMBER	REV	SHEET
C		0	2 OF 2

4

3

2

1

4

4

3

2

1

GENERAL NOTES:

- 1. MATERIAL: VERO CLEAR
- 2. SPECIAL FINISH:
- 3. SURFACE ROUGHNESS (UNLESS SPECIFIED OTHERWISE):
- 4. INTERPRET DIMENSIONS AND TOLERANCES PER ASME Y14.5M-1994
- 5. DEBURR AND BREAK ALL SHARP EDGES, MAX 0.010" (UNLESS SPECIFIED OTHERWISE)
- 6. PARTS ARE TO BE CLEAN AND FREE OF OIL, GREASE, AND OTHER CONTAMINANTS
- 7. DIMENSIONS INCLUDE CHEMICALLY APPLIED FINISHES IF APPLICABLE

ZONE		REV	REVISION HISTORY DESCRIPTION	DATE	APPROVED

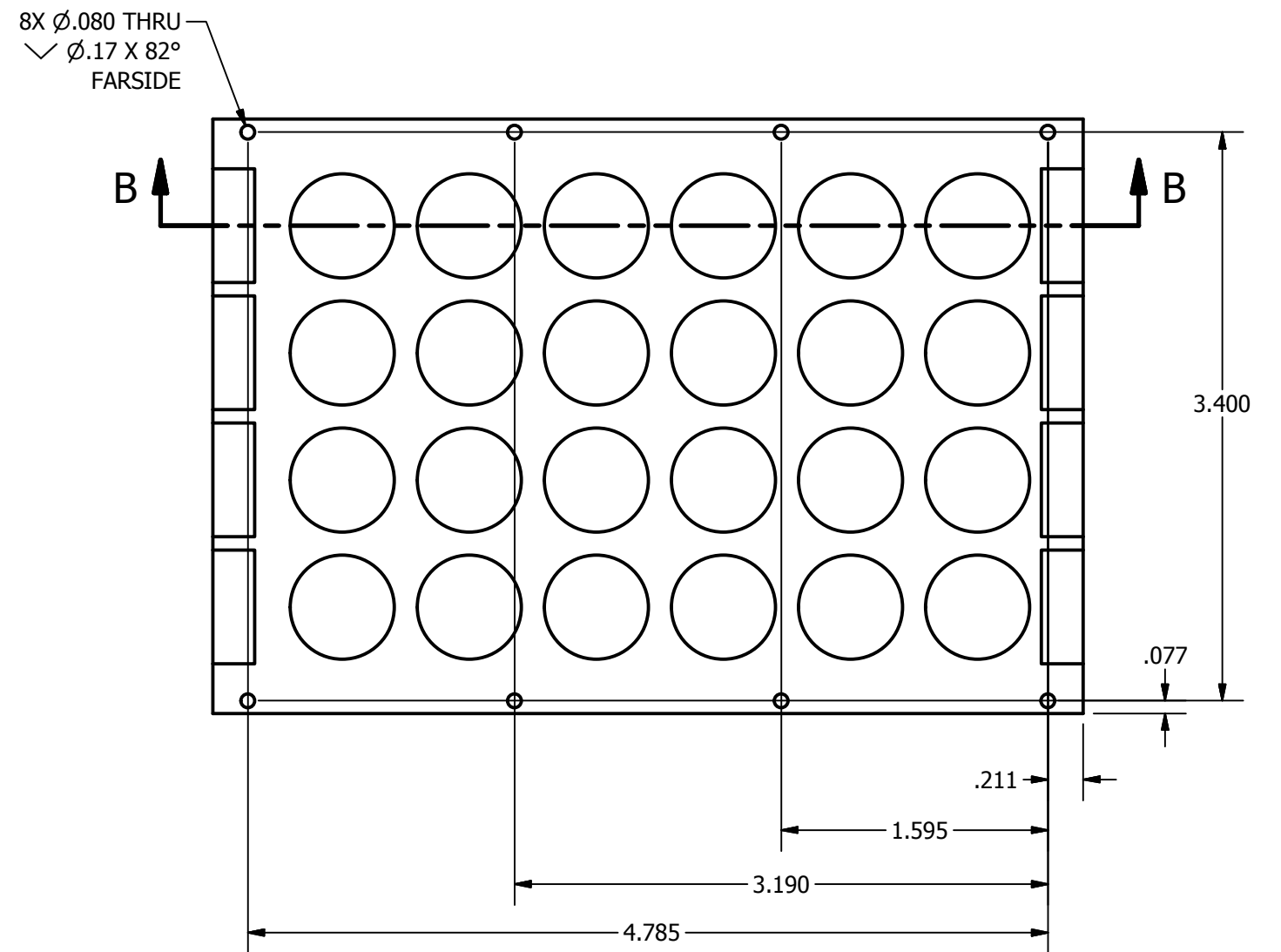
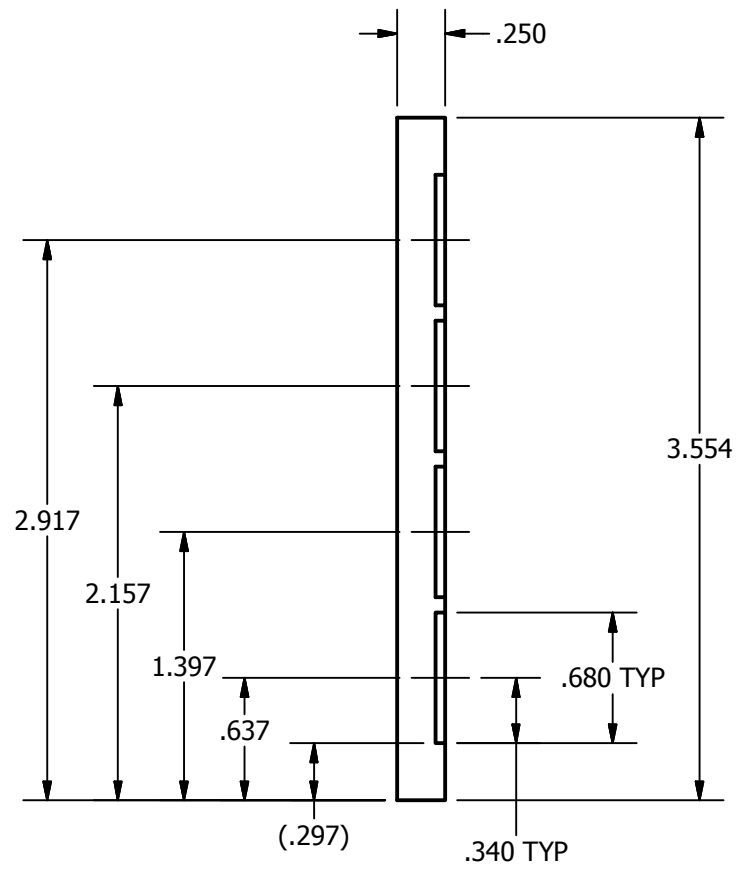
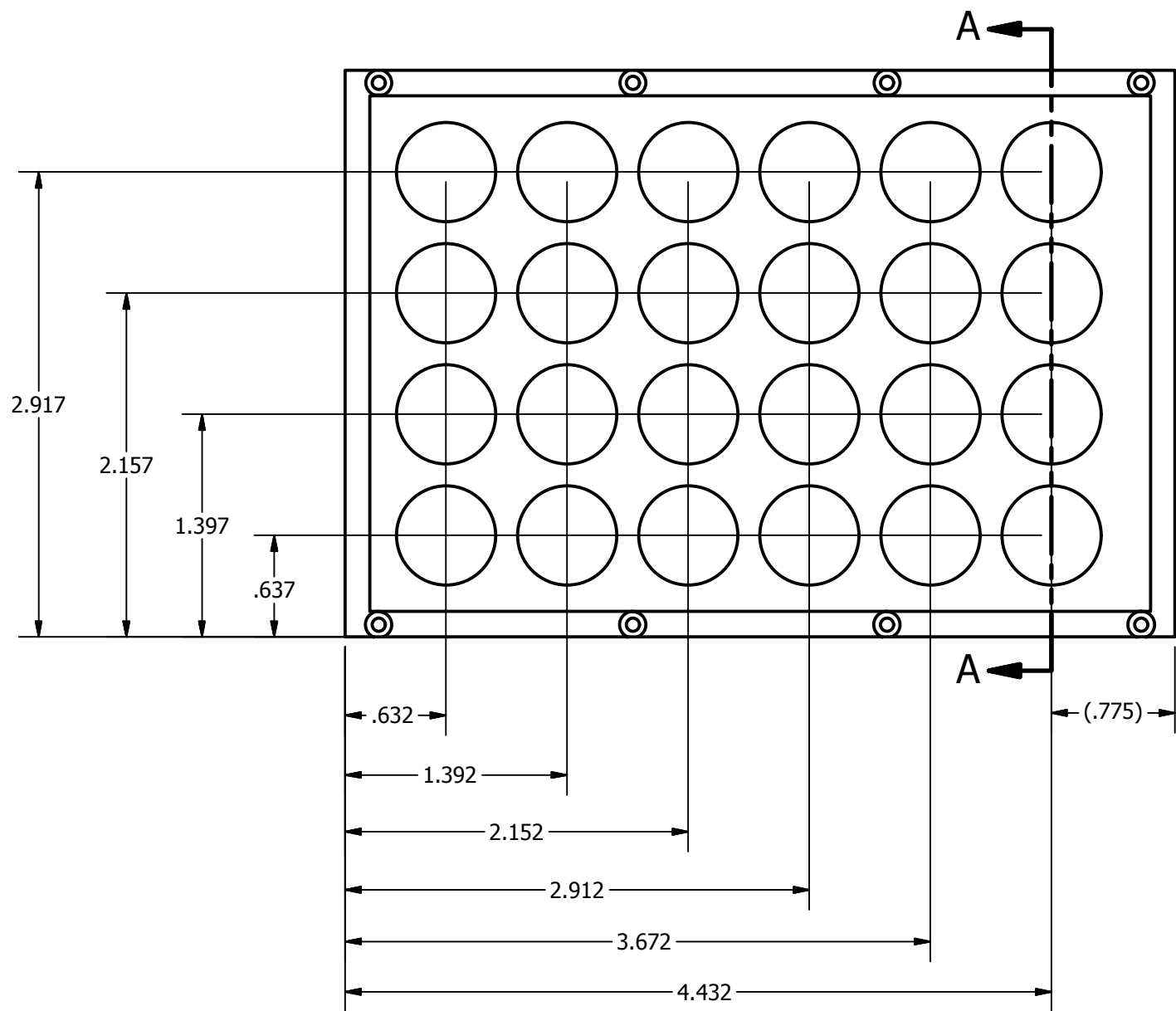
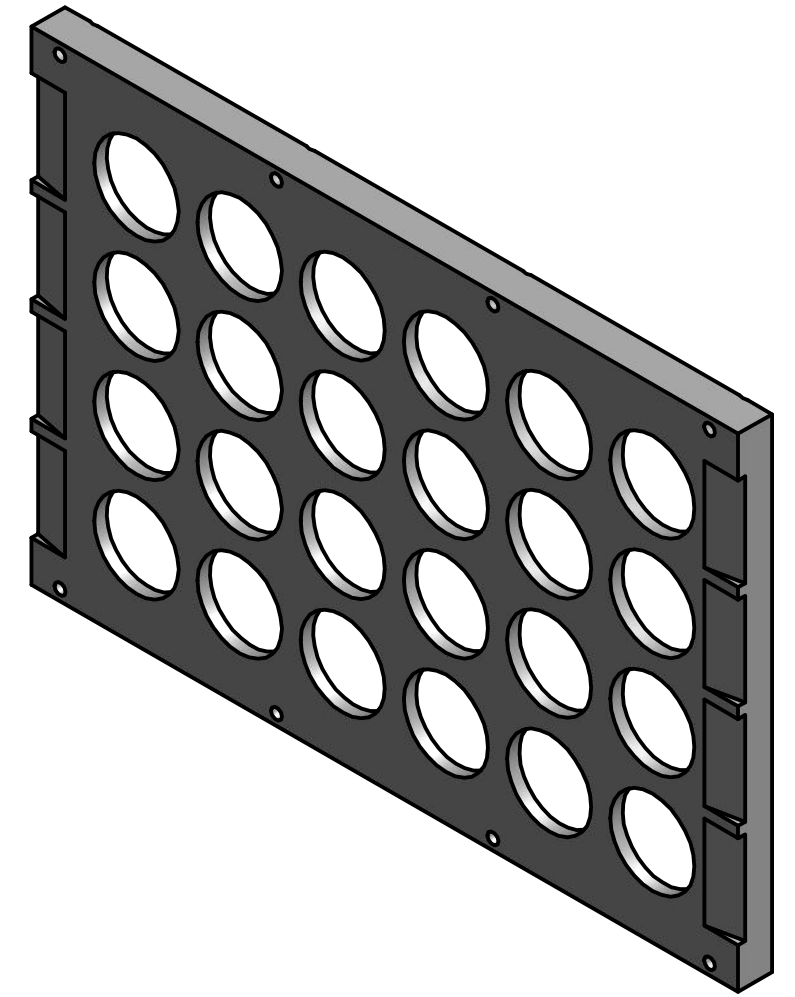
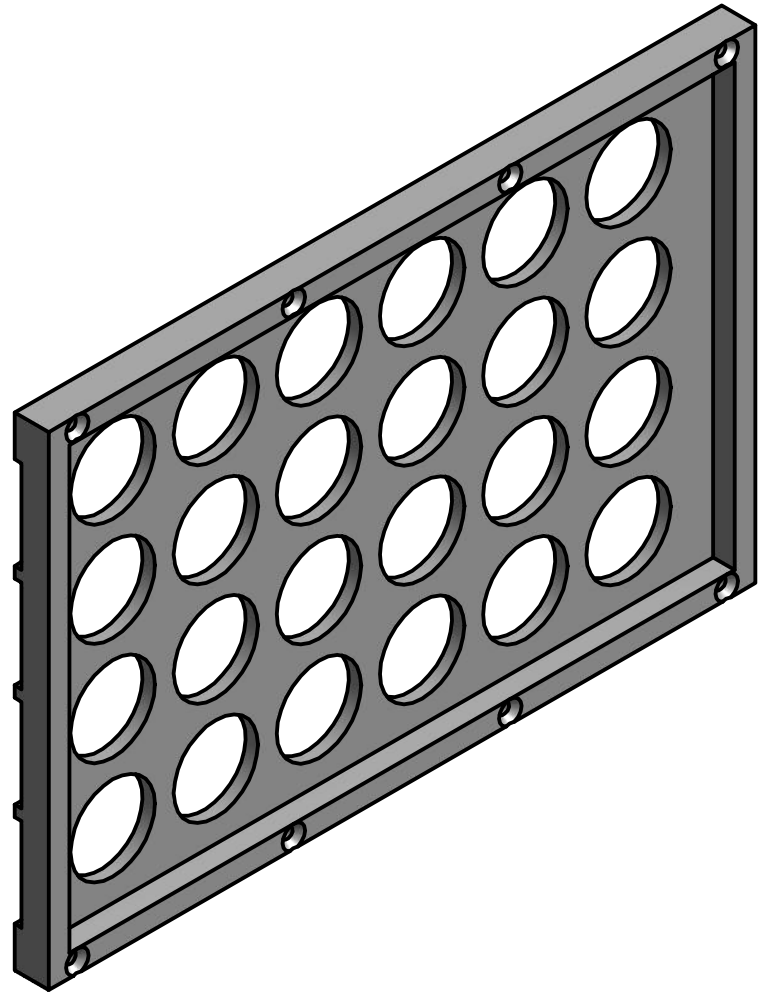

NOTICE:
 INFORMATION CONTAINED IN THIS DOCUMENT OR ANY REPRODUCTION THEREOF, IS PROPRIETARY INFORMATION AND PROPERTY OF HOWARD HUGHES MEDICAL INSTITUTE. IT SHALL NOT BE DISCLOSED, COPIED, DUPLICATED OR USED FOR MANUFACTURE, PRODUCTION OR PROCUREMENT, WITHOUT THE EXPRESS WRITTEN PERMISSION OF HOWARD HUGHES MEDICAL INSTITUTE.

(UNLESS SPECIFIED OTHERWISE)
 PRIMARY UNITS: INCHES
 [SECONDARY UNITS]: MILLIMETERS

PRIMARY TOLERANCES:
 X.X ± 0.020
 X.XX ± 0.010
 X.XXX ± 0.005
 X.XXXX ± 0.0005
 ANGULAR ± 0.5 DEG

- DO NOT SCALE DRAWING -
 THIRD ANGLE PROJECTION:

 HOWARD HUGHES MEDICAL INSTITUTE			
<h3>24 Chamber Baseplate Cover.ipt</h3>			
SIZE	PART NUMBER	REV	SHEET
C	1	0	1 OF 2

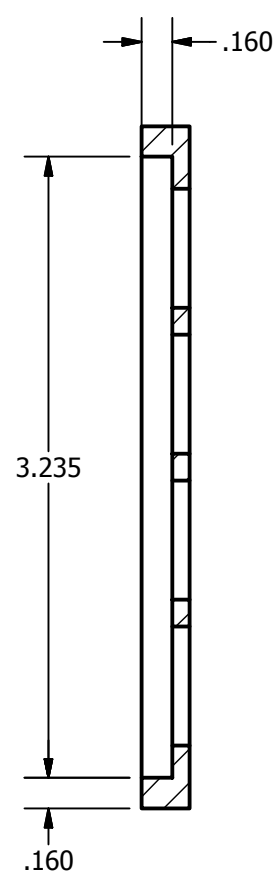

SECTION A-A

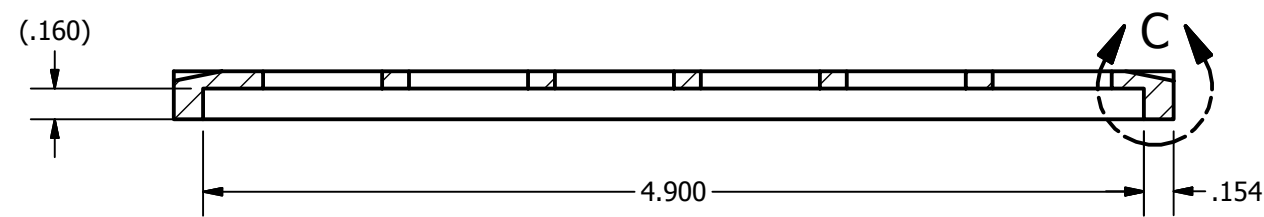

SECTION B-B

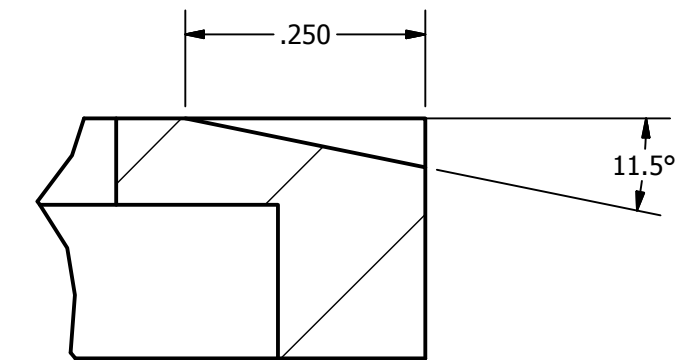

DETAIL C
TYP 8 PLCS

NOTICE:
INFORMATION CONTAINED IN THIS DOCUMENT OR ANY REPRODUCTION THEREOF, IS PROPRIETARY INFORMATION AND PROPERTY OF HOWARD HUGHES MEDICAL INSTITUTE. IT SHALL NOT BE DISCLOSED, COPIED, DUPLICATED OR USED FOR MANUFACTURE, PRODUCTION OR PROCUREMENT, WITHOUT THE EXPRESS WRITTEN PERMISSION OF HOWARD HUGHES MEDICAL INSTITUTE.

(UNLESS SPECIFIED OTHERWISE)
PRIMARY UNITS: INCHES
[SECONDARY UNITS]: MILLIMETERS

PRIMARY TOLERANCES:
 X.X ± 0.020
 X.XX ± 0.010
 X.XXX ± 0.005
 X.XXXX ± 0.0005
 ANGULAR ± 0.5 DEG

- DO NOT SCALE DRAWING -
THIRD ANGLE PROJECTION:

<p>24 Chamber Baseplate Cover.ipt</p>			
SIZE	PART NUMBER	REV	SHEET
C		0	2 OF 2

4

3

2

1

GENERAL NOTES:

- 1. MATERIAL: STAINLESS STEEL SHIM STOCK
- 2. SPECIAL FINISH:
- 3. SURFACE ROUGHNESS (UNLESS SPECIFIED OTHERWISE):
- 4. INTERPRET DIMENSIONS AND TOLERANCES PER ASME Y14.5M-1994
- 5. DEBURR AND BREAK ALL SHARP EDGES, MAX 0.010" (UNLESS SPECIFIED OTHERWISE)
- 6. PARTS ARE TO BE CLEAN AND FREE OF OIL, GREASE, AND OTHER CONTAMINANTS
- 7. DIMENSIONS INCLUDE CHEMICALLY APPLIED FINISHES IF APPLICABLE

ZONE		REV	REVISION HISTORY DESCRIPTION	DATE	APPROVED

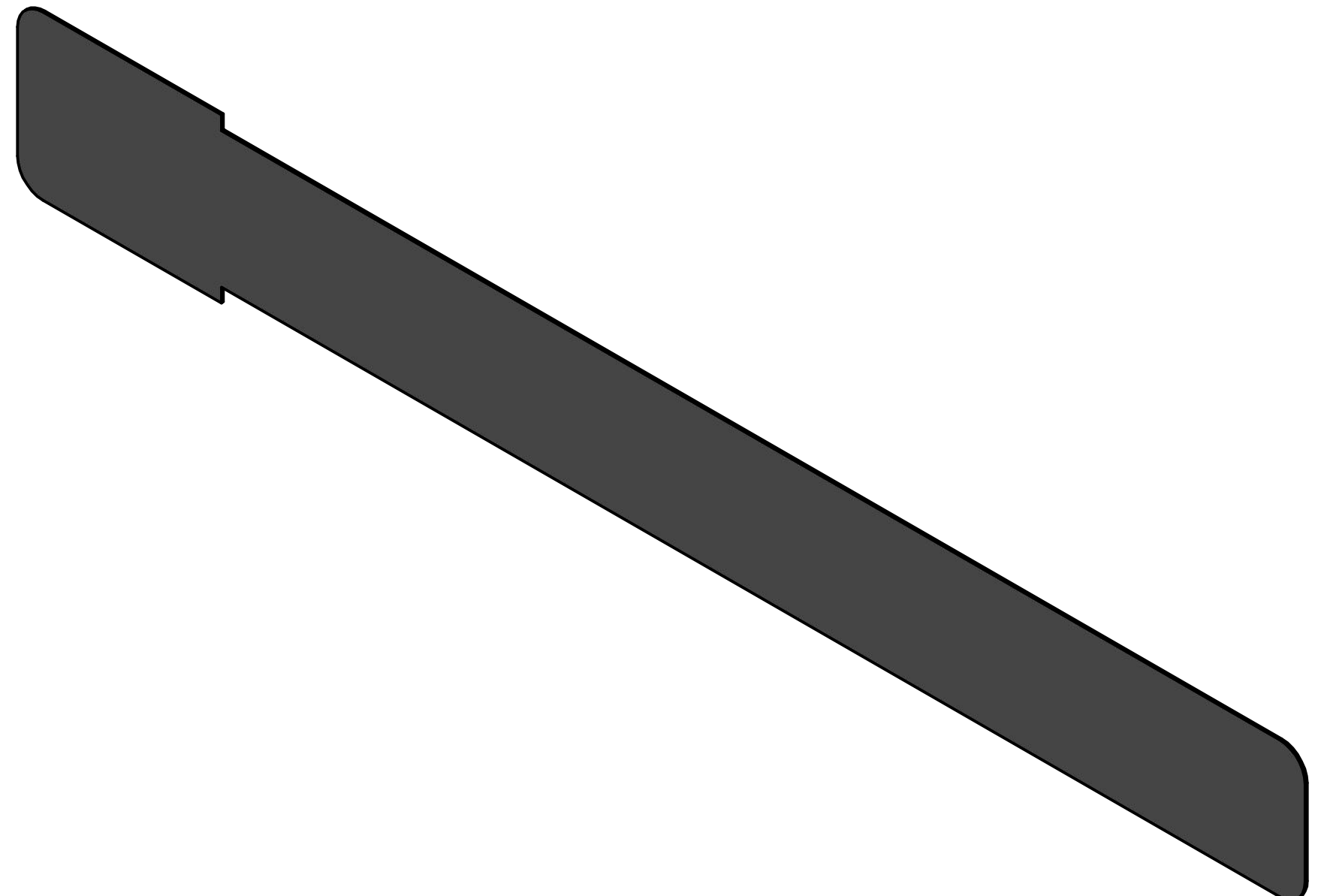

.010

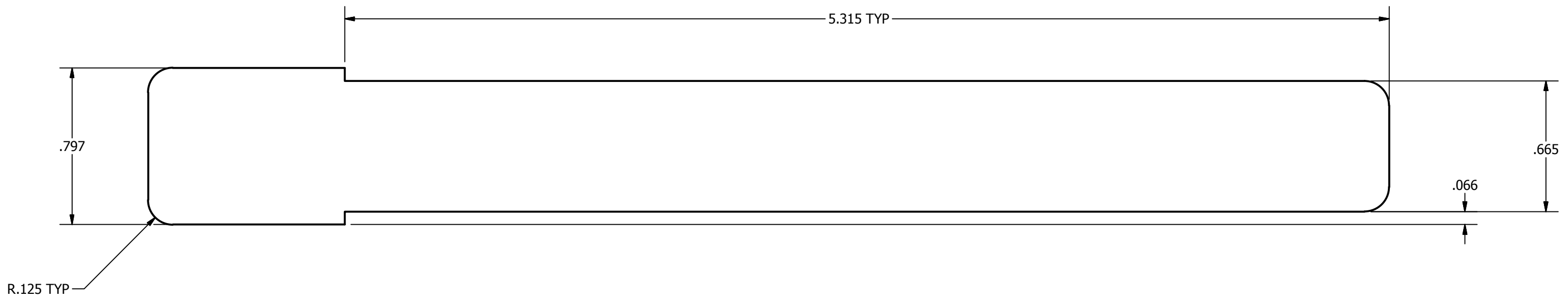

SCALE 2:1

NOTICE:
 INFORMATION CONTAINED IN THIS DOCUMENT OR ANY REPRODUCTION THEREOF, IS PROPRIETARY INFORMATION AND PROPERTY OF HOWARD HUGHES MEDICAL INSTITUTE. IT SHALL NOT BE DISCLOSED, COPIED, DUPLICATED OR USED FOR MANUFACTURE, PRODUCTION OR PROCUREMENT, WITHOUT THE EXPRESS WRITTEN PERMISSION OF HOWARD HUGHES MEDICAL INSTITUTE.

(UNLESS SPECIFIED OTHERWISE)
 PRIMARY UNITS: INCHES
 [SECONDARY UNITS]: MILLIMETERS

PRIMARY TOLERANCES:
 X.X ± 0.020
 X.XX ± 0.010
 X.XXX ± 0.005
 X.XXXX ± 0.0005
 ANGULAR ± 0.5 DEG

- DO NOT SCALE DRAWING -

THIRD ANGLE PROJECTION:

 HOWARD HUGHES MEDICAL INSTITUTE		24 CHAMBER PARTITION SLIDE - SINGLE.ipt	
		SIZE C	PART NUMBER
REV 0		SHEET 1 OF 1	

4

3

2

1

GENERAL NOTES:

- 1. MATERIAL: CLEAR ACRYLIC
- 2. SPECIAL FINISH:
- 3. SURFACE ROUGHNESS (UNLESS SPECIFIED OTHERWISE):
- 4. INTERPRET DIMENSIONS AND TOLERANCES PER ASME Y14.5M-1994
- 5. DEBURR AND BREAK ALL SHARP EDGES, MAX 0.010" (UNLESS SPECIFIED OTHERWISE)
- 6. PARTS ARE TO BE CLEAN AND FREE OF OIL, GREASE, AND OTHER CONTAMINANTS
- 7. DIMENSIONS INCLUDE CHEMICALLY APPLIED FINISHES IF APPLICABLE

ZONE		REV	REVISION HISTORY DESCRIPTION	DATE	APPROVED

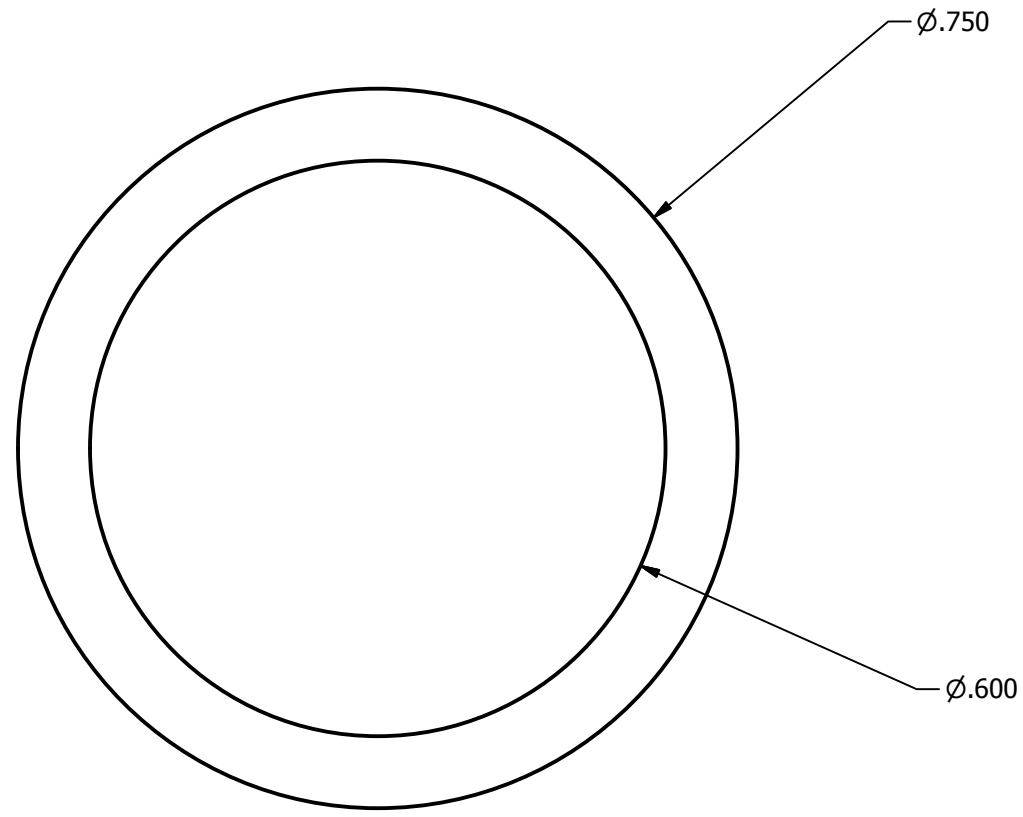

SCALE 5:1

NOTICE:
 INFORMATION CONTAINED IN THIS DOCUMENT OR ANY REPRODUCTION THEREOF, IS PROPRIETARY INFORMATION AND PROPERTY OF HOWARD HUGHES MEDICAL INSTITUTE. IT SHALL NOT BE DISCLOSED, COPIED, DUPLICATED OR USED FOR MANUFACTURE, PRODUCTION OR PROCUREMENT, WITHOUT THE EXPRESS WRITTEN PERMISSION OF HOWARD HUGHES MEDICAL INSTITUTE.

(UNLESS SPECIFIED OTHERWISE)
 PRIMARY UNITS: INCHES
 [SECONDARY UNITS]: MILLIMETERS

PRIMARY TOLERANCES:
 X.X ± 0.020
 X.XX ± 0.010
 X.XXX ± 0.005
 X.XXXX ± 0.0005
 ANGULAR ± 0.5 DEG

- DO NOT SCALE DRAWING -
 THIRD ANGLE PROJECTION:

HHMI HOWARD HUGHES MEDICAL INSTITUTE

HHMI *janelia farm* research campus

24 CHAMBER VIEWING GLASS.ipt

SIZE C	PART NUMBER 24 CHAMBER VIEWING	REV	SHEET 1 OF 1
-----------	--	-----	-----------------

GLASS 1

4

3

2

1

GENERAL NOTES:

- 1. MATERIAL: (SEE PARTS LIST)
- 2. SPECIAL FINISH:
- 3. SURFACE ROUGHNESS (UNLESS SPECIFIED OTHERWISE):
- 4. INTERPRET DIMENSIONS AND TOLERANCES PER ASME Y14.5M-1994
- 5. DEBURR AND BREAK ALL SHARP EDGES, MAX 0.010" (UNLESS SPECIFIED OTHERWISE)
- 6. PARTS ARE TO BE CLEAN AND FREE OF OIL, GREASE, AND OTHER CONTAMINANTS
- 7. DIMENSIONS INCLUDE CHEMICALLY APPLIED FINISHES IF APPLICABLE

ZONE		REV	REVISION HISTORY DESCRIPTION	DATE	APPROVED

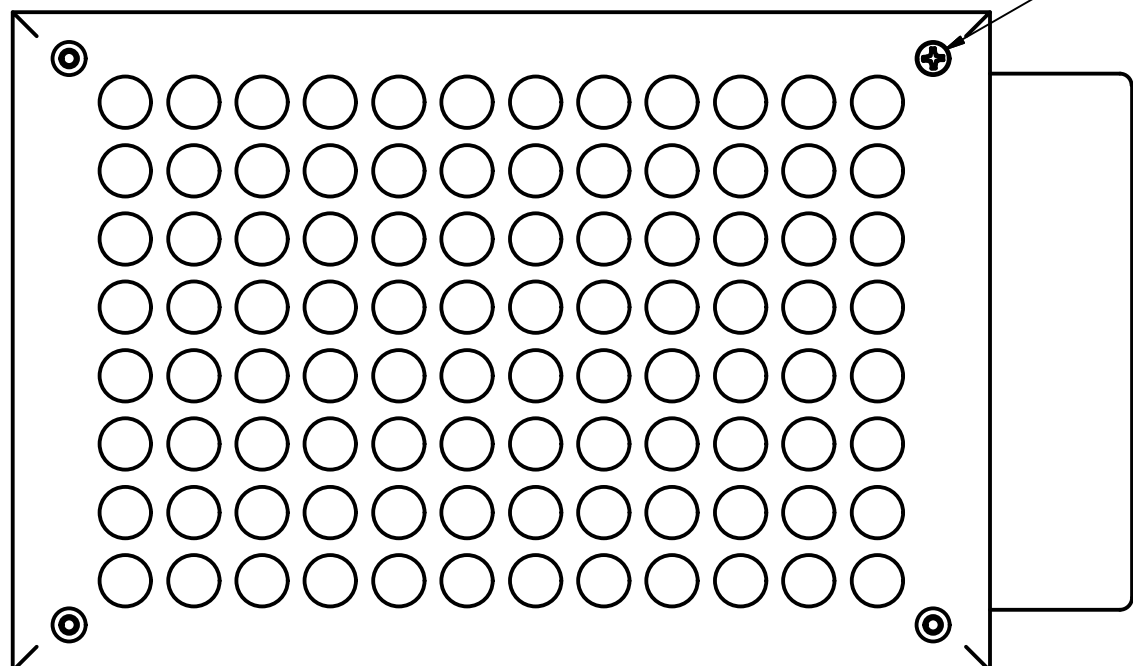
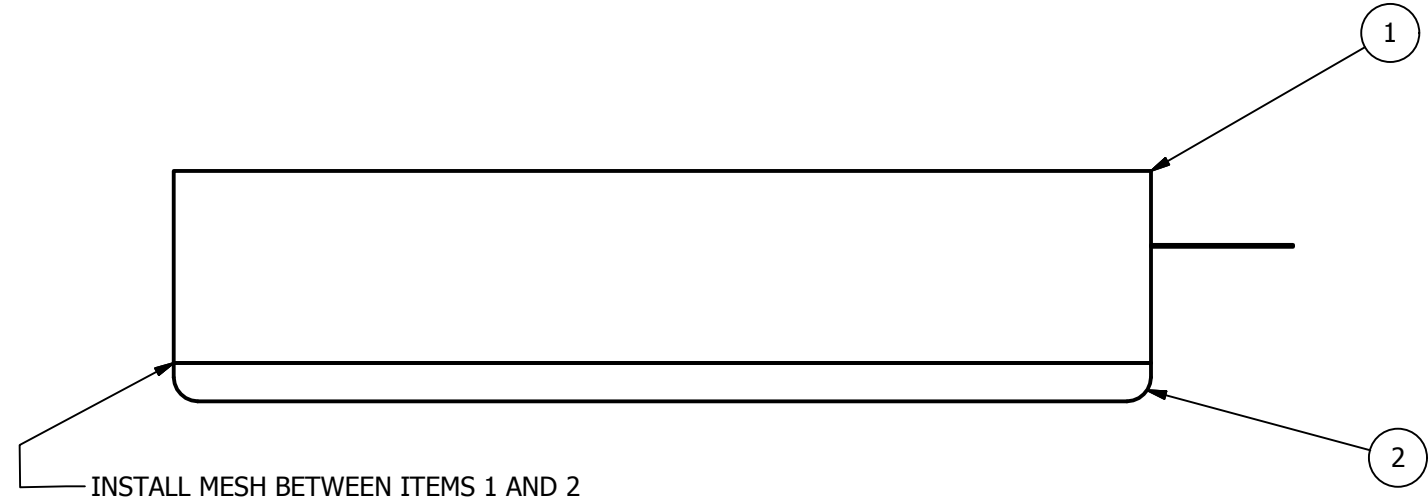
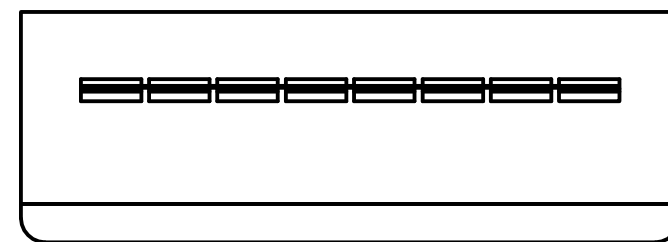
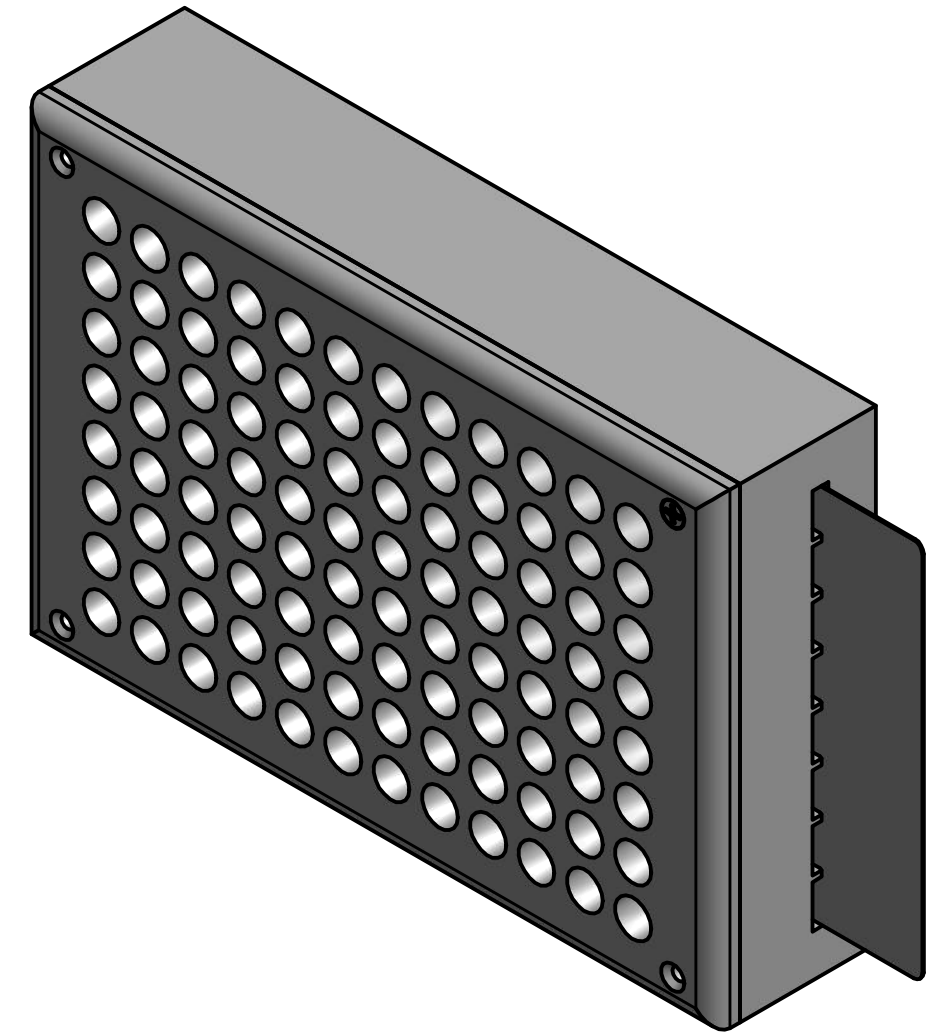
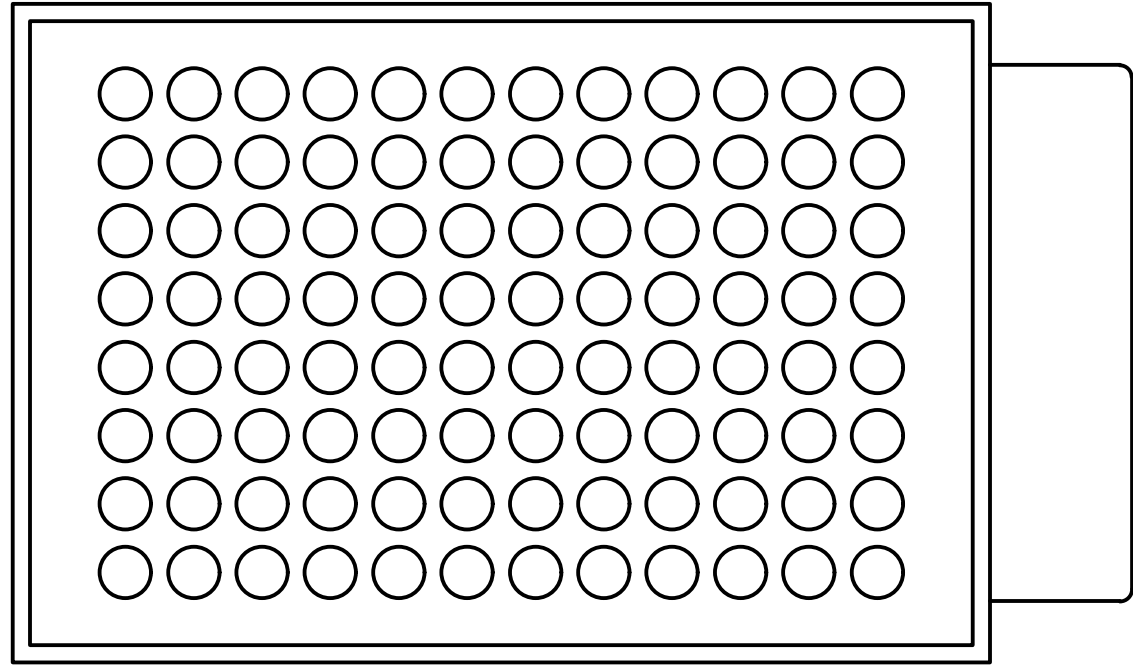

ITEM	QTY	FILE NAME	REV	PART NUMBER	DESCRIPTION
1	1	96 CHAMBER COMPARTMENTS.ipt		96 CHAMBER COMPARTMENTS	
2	1	96 CHAMBER SCREEN HOLDER.ipt		96 CHAMBER SCREEN HOLDER	
3	1	96 CHAMBER PARTITION SLIDE.ipt		96 CHAMBER PARTITION SLIDE	
4	4	2-56X5-16 FLATHEAD SCREW.ipt		2-56X5-16 FLATHEAD SCREW	

PARTS LIST

NOTICE:
 INFORMATION CONTAINED IN THIS DOCUMENT OR ANY REPRODUCTION THEREOF, IS PROPRIETARY INFORMATION AND PROPERTY OF HOWARD HUGHES MEDICAL INSTITUTE. IT SHALL NOT BE DISCLOSED, COPIED, DUPLICATED OR USED FOR MANUFACTURE, PRODUCTION OR PROCUREMENT, WITHOUT THE EXPRESS WRITTEN PERMISSION OF HOWARD HUGHES MEDICAL INSTITUTE.

(UNLESS SPECIFIED OTHERWISE)
 PRIMARY UNITS: INCHES
 [SECONDARY UNITS]: MILLIMETERS

PRIMARY TOLERANCES:
 X.X ± 0.020
 X.XX ± 0.010
 X.XXX ± 0.005
 X.XXXX ± 0.0005
 ANGULAR ± 0.5 DEG

- DO NOT SCALE DRAWING -
 THIRD ANGLE PROJECTION:

HHMI
HOWARD HUGHES MEDICAL INSTITUTE

HHMI
janelia farm
research campus

96-well chamber assembly

SIZE	PART NUMBER	REV	SHEET
C	1	0	1 OF 1

4

3

2

1

4

3

2

1

GENERAL NOTES:

- 1. MATERIAL: VERO WHITE
- 2. SPECIAL FINISH:
- 3. SURFACE ROUGHNESS (UNLESS SPECIFIED OTHERWISE):
- 4. INTERPRET DIMENSIONS AND TOLERANCES PER ASME Y14.5M-1994
- 5. DEBURR AND BREAK ALL SHARP EDGES, MAX 0.010" (UNLESS SPECIFIED OTHERWISE)
- 6. PARTS ARE TO BE CLEAN AND FREE OF OIL, GREASE, AND OTHER CONTAMINANTS
- 7. DIMENSIONS INCLUDE CHEMICALLY APPLIED FINISHES IF APPLICABLE

ZONE		REV	REVISION HISTORY DESCRIPTION	DATE	APPROVED

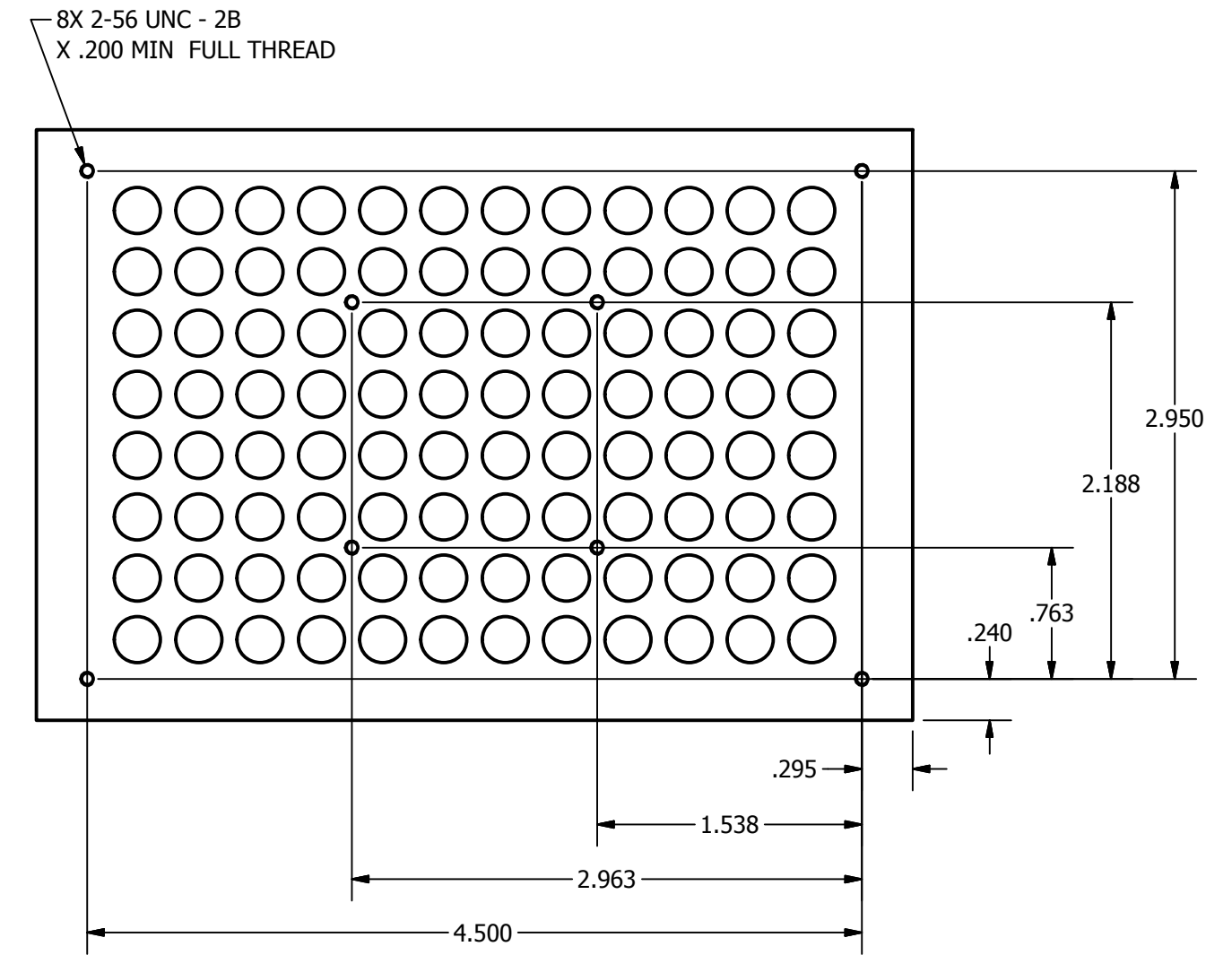
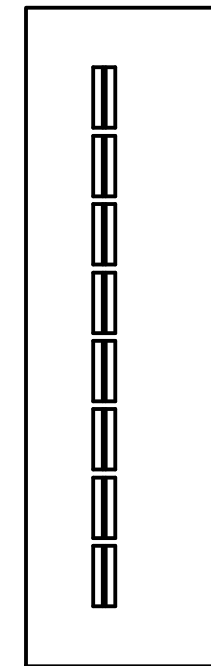
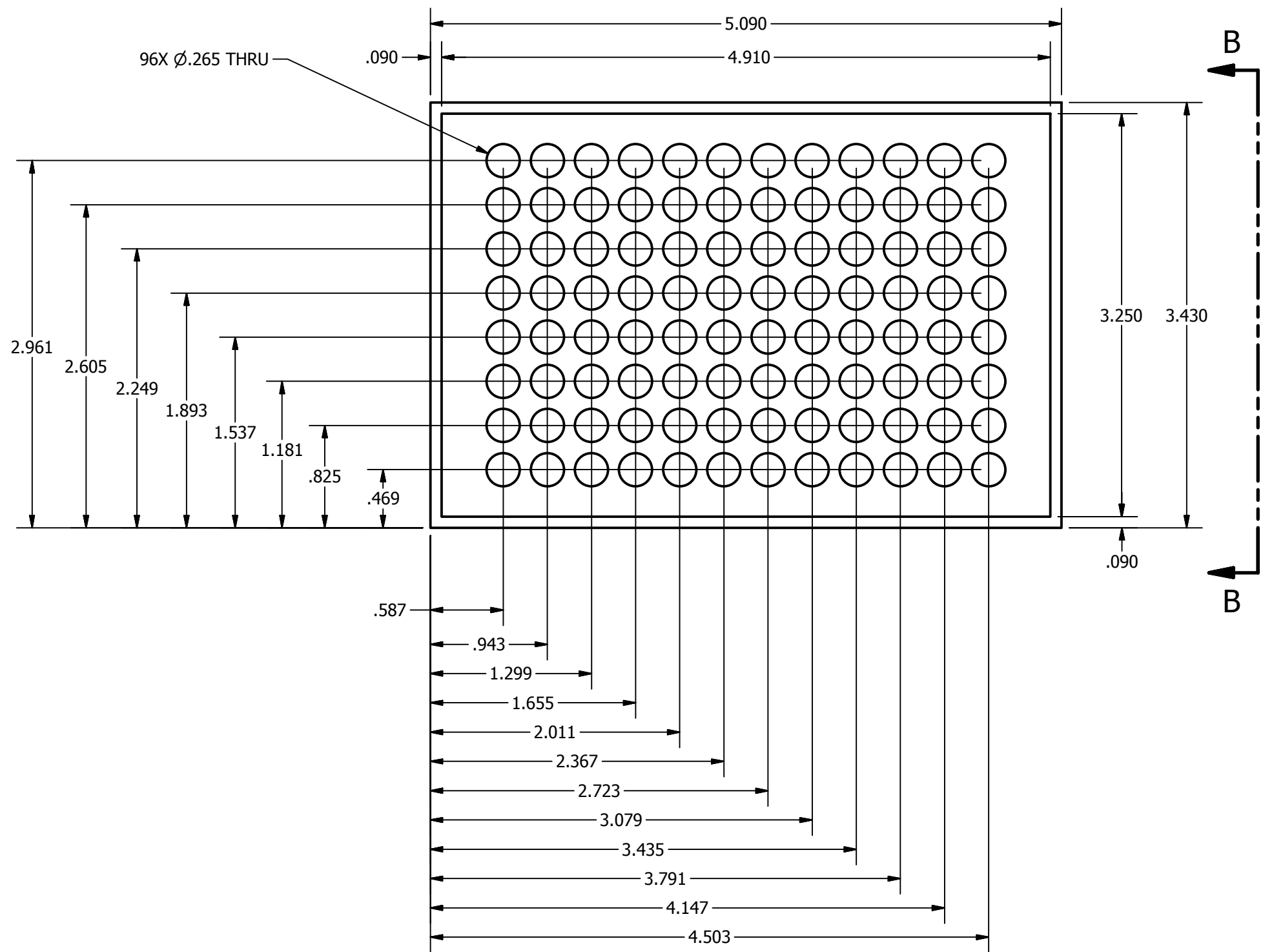
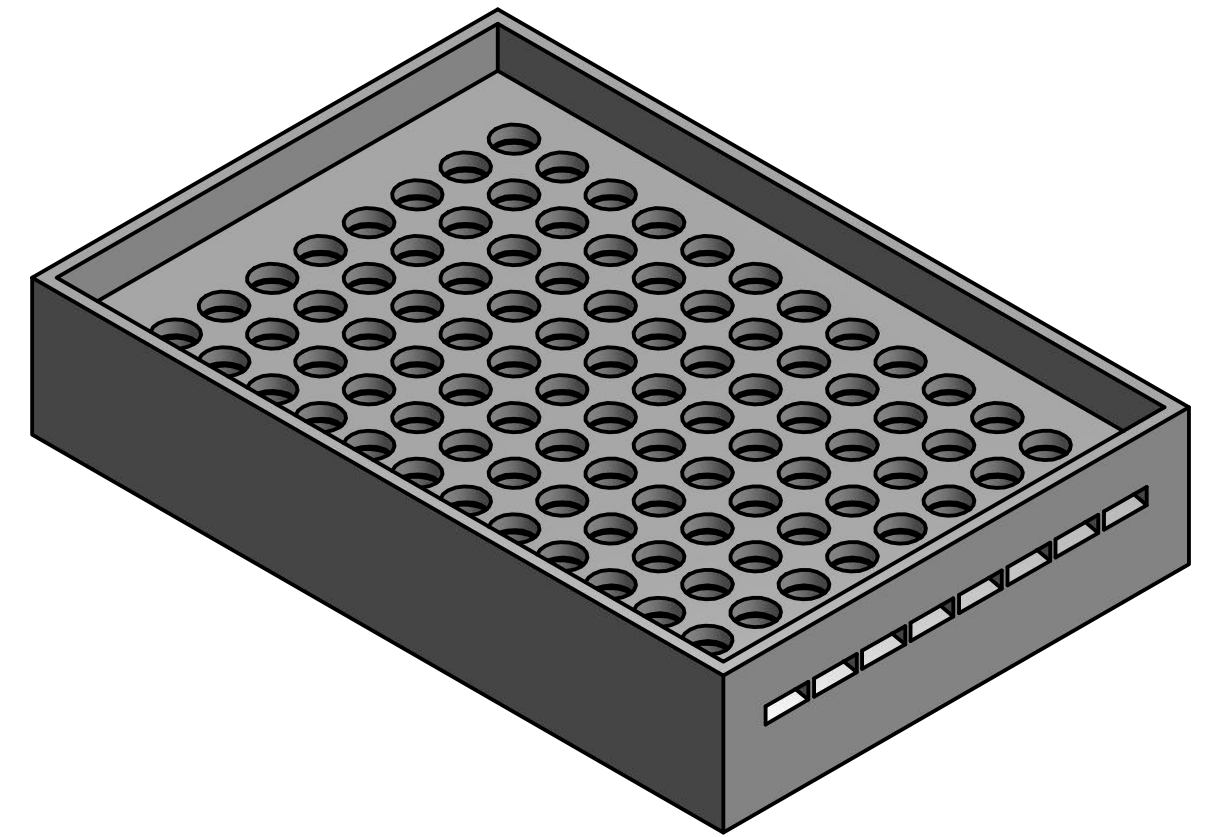

NOTICE:
 INFORMATION CONTAINED IN THIS DOCUMENT OR ANY REPRODUCTION THEREOF, IS PROPRIETARY INFORMATION AND PROPERTY OF HOWARD HUGHES MEDICAL INSTITUTE. IT SHALL NOT BE DISCLOSED, COPIED, DUPLICATED OR USED FOR MANUFACTURE, PRODUCTION OR PROCUREMENT, WITHOUT THE EXPRESS WRITTEN PERMISSION OF HOWARD HUGHES MEDICAL INSTITUTE.

(UNLESS SPECIFIED OTHERWISE)
 PRIMARY UNITS: INCHES
 [SECONDARY UNITS]: MILLIMETERS

PRIMARY TOLERANCES:
 X.X ± 0.020
 X.XX ± 0.010
 X.XXX ± 0.005
 X.XXXX ± 0.0005
 ANGULAR ± 0.5 DEG

- DO NOT SCALE DRAWING -
 THIRD ANGLE PROJECTION:

HHMI
 HOWARD HUGHES MEDICAL INSTITUTE

HHMI
 janelia farm
 research campus

96 CHAMBER COMPARTMENTS.ipt

SIZE C	PART NUMBER 1	REV 0	SHEET 1 OF 2
-----------	------------------	----------	-----------------

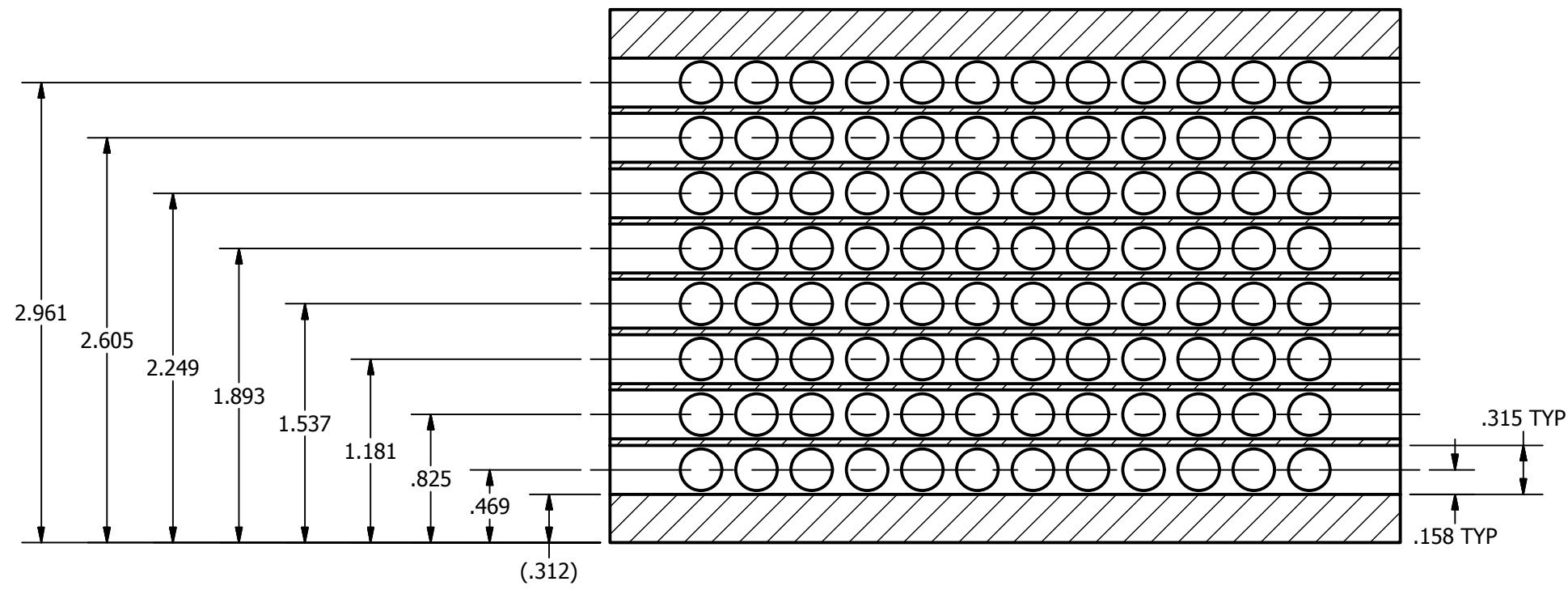

SECTION F-F

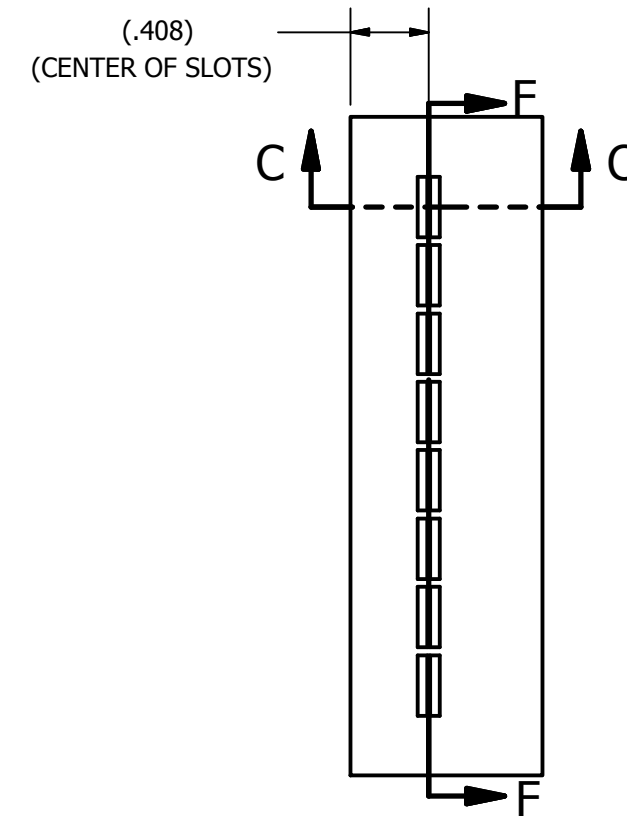

VIEW B-B

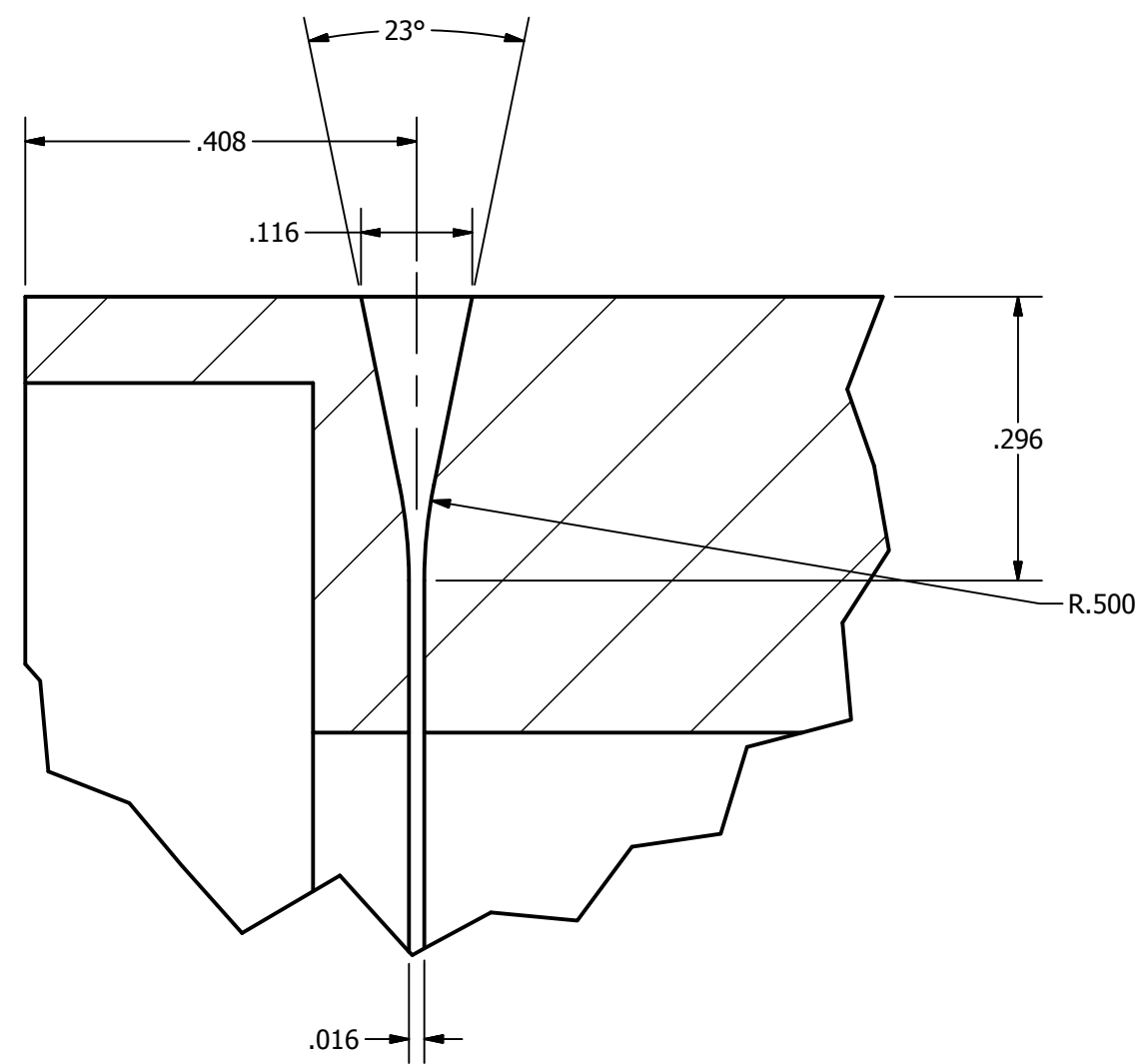

DETAIL E
TYP FOR 8 SLOTS
SCALE 5:1

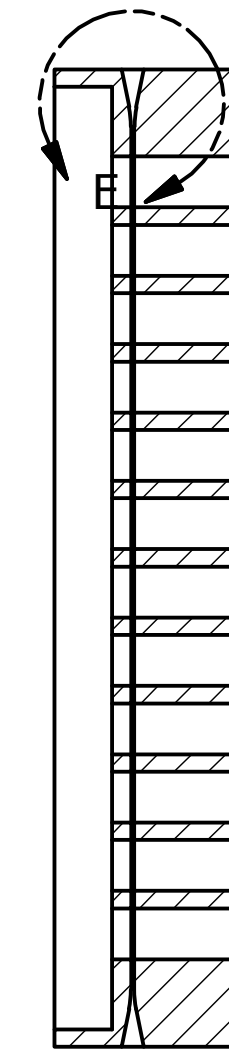

SECTION C-C

NOTICE:
INFORMATION CONTAINED IN THIS DOCUMENT OR ANY REPRODUCTION THEREOF, IS PROPRIETARY INFORMATION AND PROPERTY OF HOWARD HUGHES MEDICAL INSTITUTE. IT SHALL NOT BE DISCLOSED, COPIED, DUPLICATED OR USED FOR MANUFACTURE, PRODUCTION OR PROCUREMENT, WITHOUT THE EXPRESS WRITTEN PERMISSION OF HOWARD HUGHES MEDICAL INSTITUTE.

(UNLESS SPECIFIED OTHERWISE)
PRIMARY UNITS: INCHES
[SECONDARY UNITS]: MILLIMETERS
PRIMARY TOLERANCES:
X.X ± 0.020
X.XX ± 0.010
X.XXX ± 0.005
X.XXXX ± 0.0005
ANGULAR ± 0.5 DEG
- DO NOT SCALE DRAWING -
THIRD ANGLE PROJECTION:

HHMI
HOWARD HUGHES MEDICAL INSTITUTE

HHMI
janelia farm
research campus

96 CHAMBER COMPARTMENTS.ipt

SIZE C	PART NUMBER 1	REV 0	SHEET 2 OF 2
-----------	------------------	----------	-----------------

4

3

2

1

GENERAL NOTES:

- 1. MATERIAL: VERO WHITE
- 2. SPECIAL FINISH:
- 3. SURFACE ROUGHNESS (UNLESS SPECIFIED OTHERWISE):
- 4. INTERPRET DIMENSIONS AND TOLERANCES PER ASME Y14.5M-1994
- 5. DEBURR AND BREAK ALL SHARP EDGES, MAX 0.010" (UNLESS SPECIFIED OTHERWISE)
- 6. PARTS ARE TO BE CLEAN AND FREE OF OIL, GREASE, AND OTHER CONTAMINANTS
- 7. DIMENSIONS INCLUDE CHEMICALLY APPLIED FINISHES IF APPLICABLE

ZONE		REV	REVISION HISTORY DESCRIPTION	DATE	APPROVED

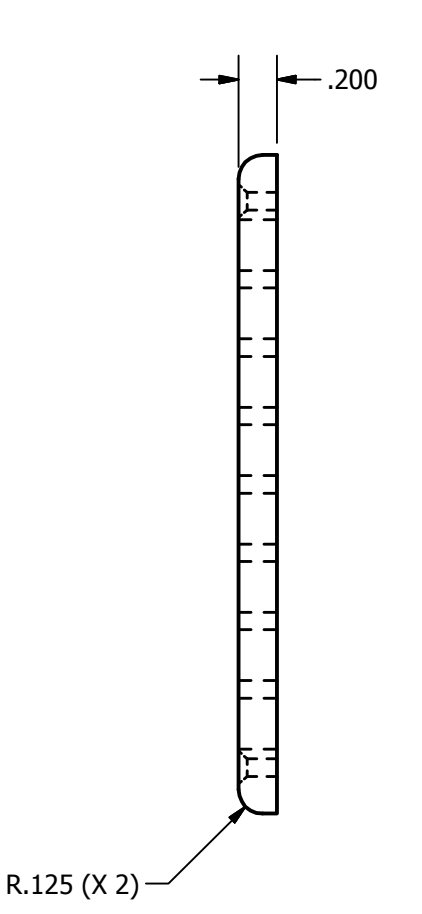
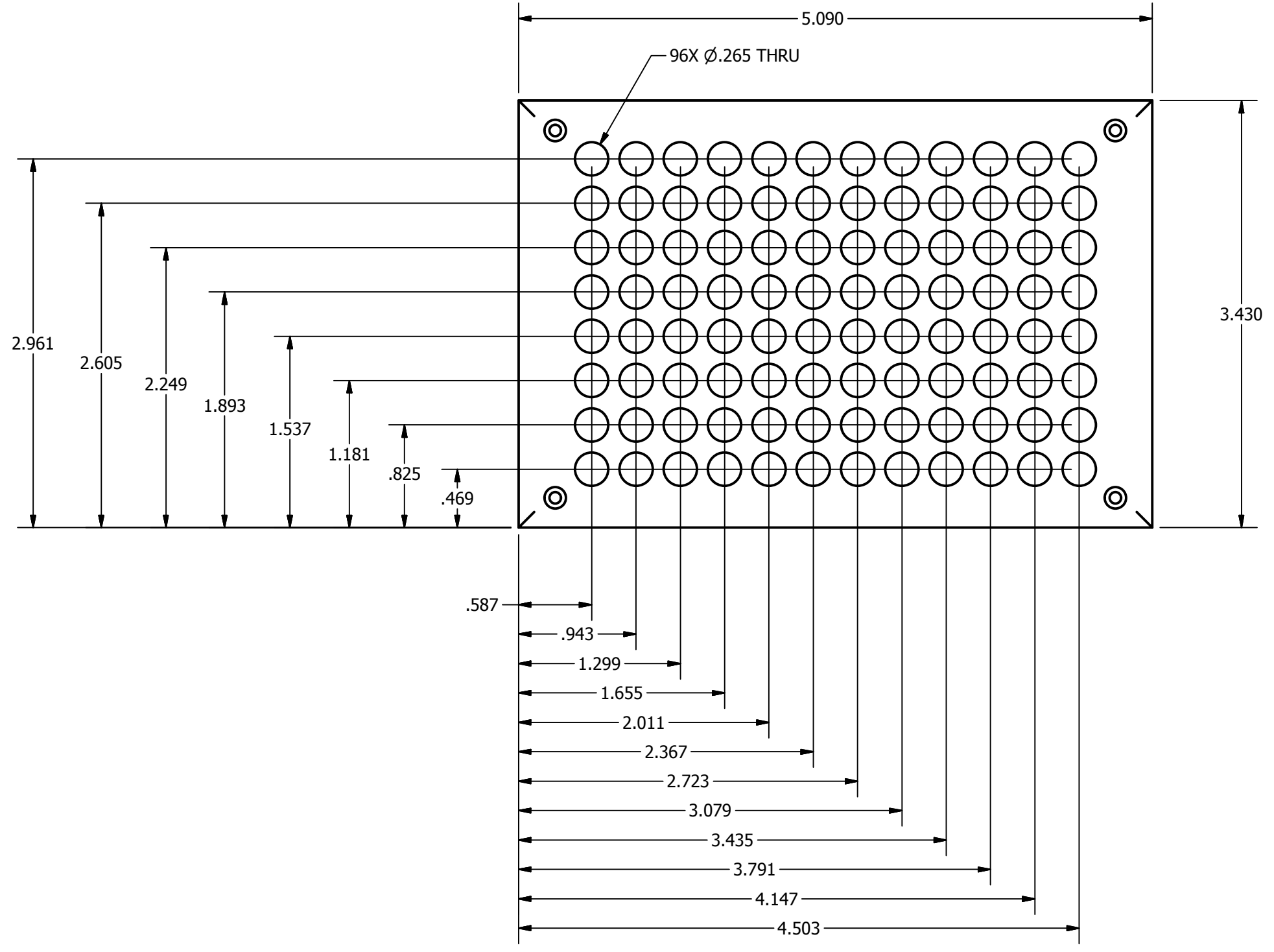
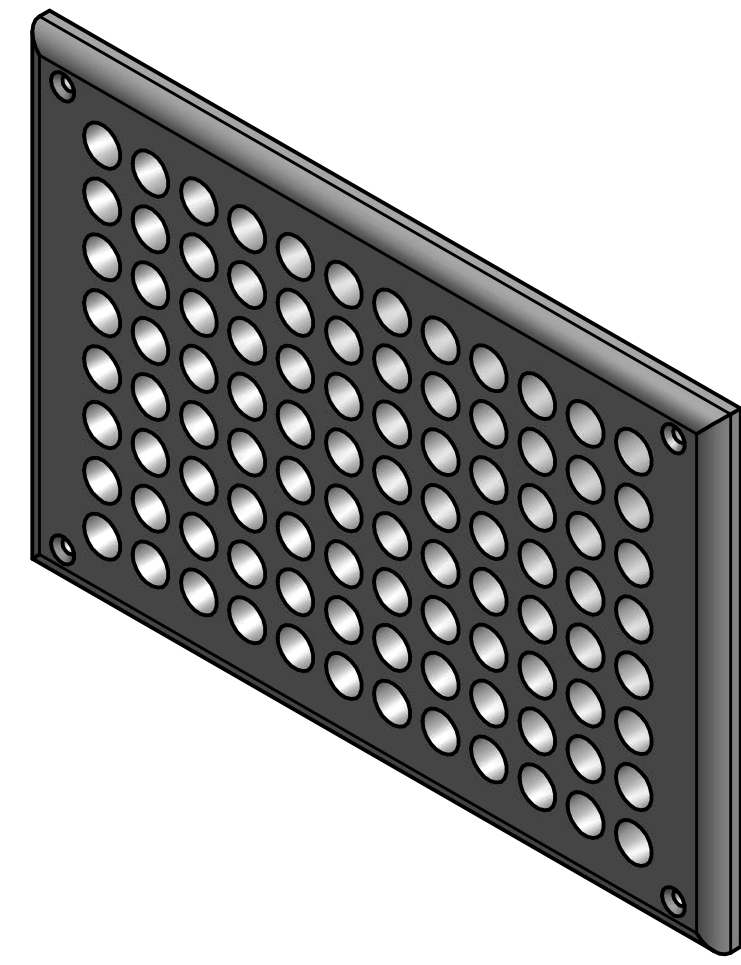

4X Ø.093 THRU
 ✓ Ø.17 X 82°
 FAR SIDE

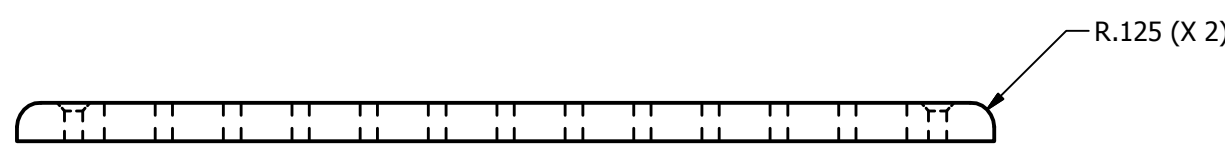
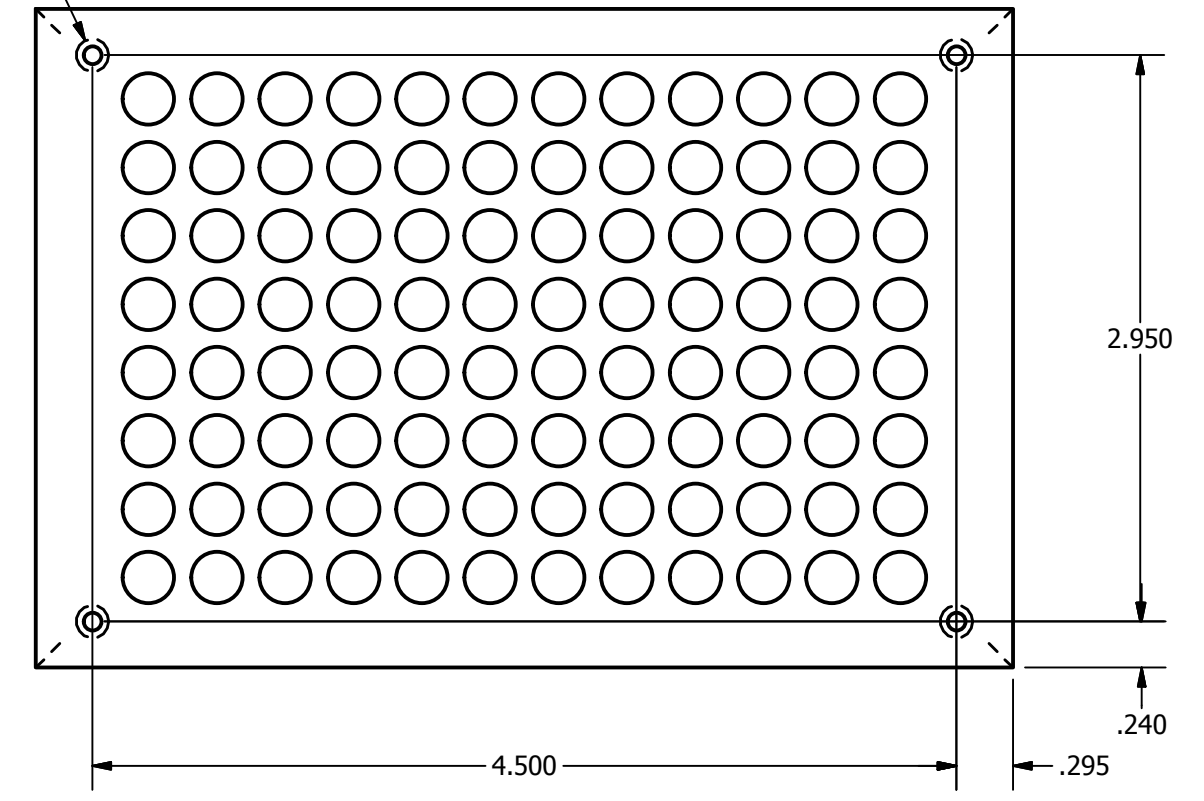

NOTICE:
 INFORMATION CONTAINED IN THIS DOCUMENT OR ANY REPRODUCTION THEREOF, IS PROPRIETARY INFORMATION AND PROPERTY OF HOWARD HUGHES MEDICAL INSTITUTE. IT SHALL NOT BE DISCLOSED, COPIED, DUPLICATED OR USED FOR MANUFACTURE, PRODUCTION OR PROCUREMENT, WITHOUT THE EXPRESS WRITTEN PERMISSION OF HOWARD HUGHES MEDICAL INSTITUTE.

(UNLESS SPECIFIED OTHERWISE)
 PRIMARY UNITS: INCHES
 [SECONDARY UNITS]: MILLIMETERS

PRIMARY TOLERANCES:
 X.X ± 0.020
 X.XX ± 0.010
 X.XXX ± 0.005
 X.XXXX ± 0.0005
 ANGULAR ± 0.5 DEG

- DO NOT SCALE DRAWING -
 THIRD ANGLE PROJECTION:

 HOWARD HUGHES MEDICAL INSTITUTE			
<h3>96 CHAMBER SCREEN HOLDER.ipt</h3>			
SIZE	PART NUMBER	REV	SHEET
C	1	0	1 OF 1

4

3

2

1

GENERAL NOTES:

- 1. MATERIAL: VERO, WHITE
- 2. SPECIAL FINISH:
- 3. SURFACE ROUGHNESS (UNLESS SPECIFIED OTHERWISE):
- 4. INTERPRET DIMENSIONS AND TOLERANCES PER ASME Y14.5M-1994
- 5. DEBURR AND BREAK ALL SHARP EDGES, MAX 0.010" (UNLESS SPECIFIED OTHERWISE)
- 6. PARTS ARE TO BE CLEAN AND FREE OF OIL, GREASE, AND OTHER CONTAMINANTS
- 7. DIMENSIONS INCLUDE CHEMICALLY APPLIED FINISHES IF APPLICABLE

ZONE		REV	REVISION HISTORY DESCRIPTION	DATE	APPROVED

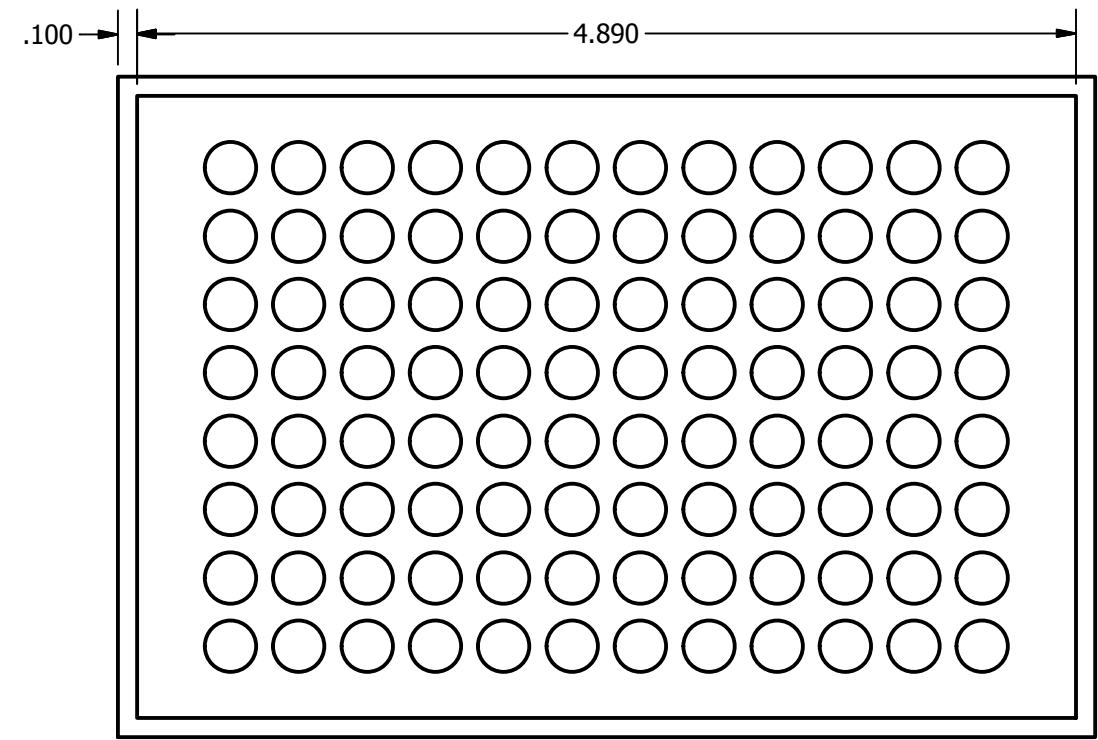
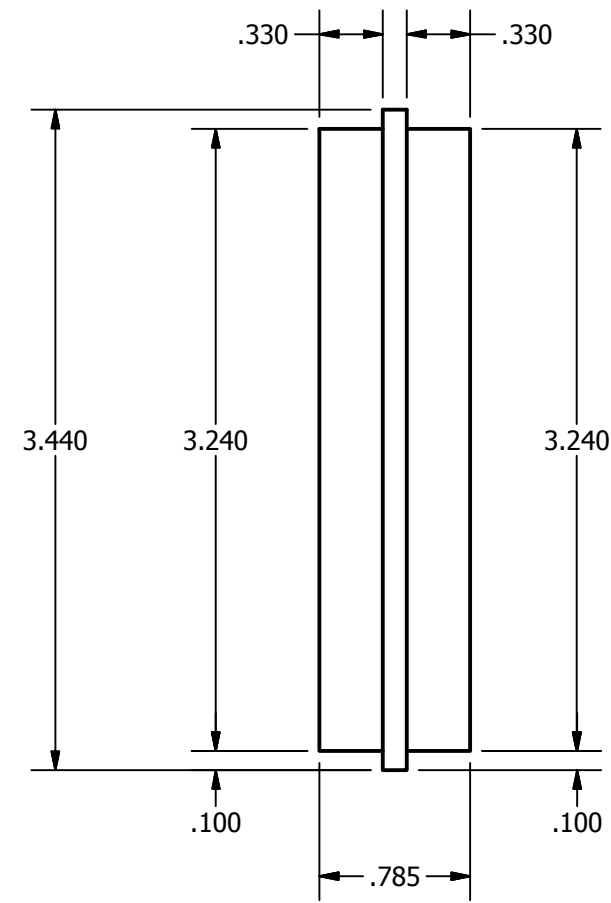
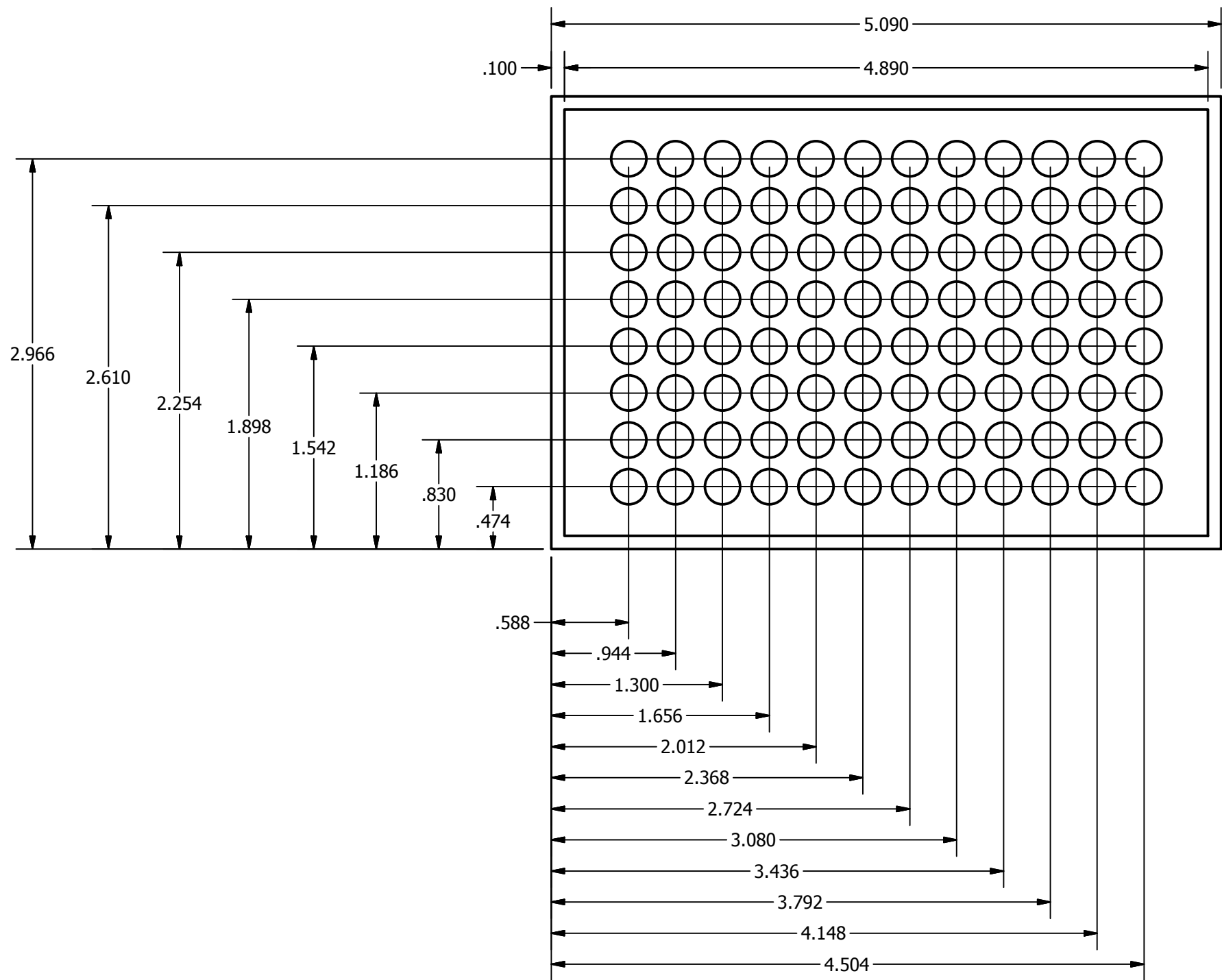
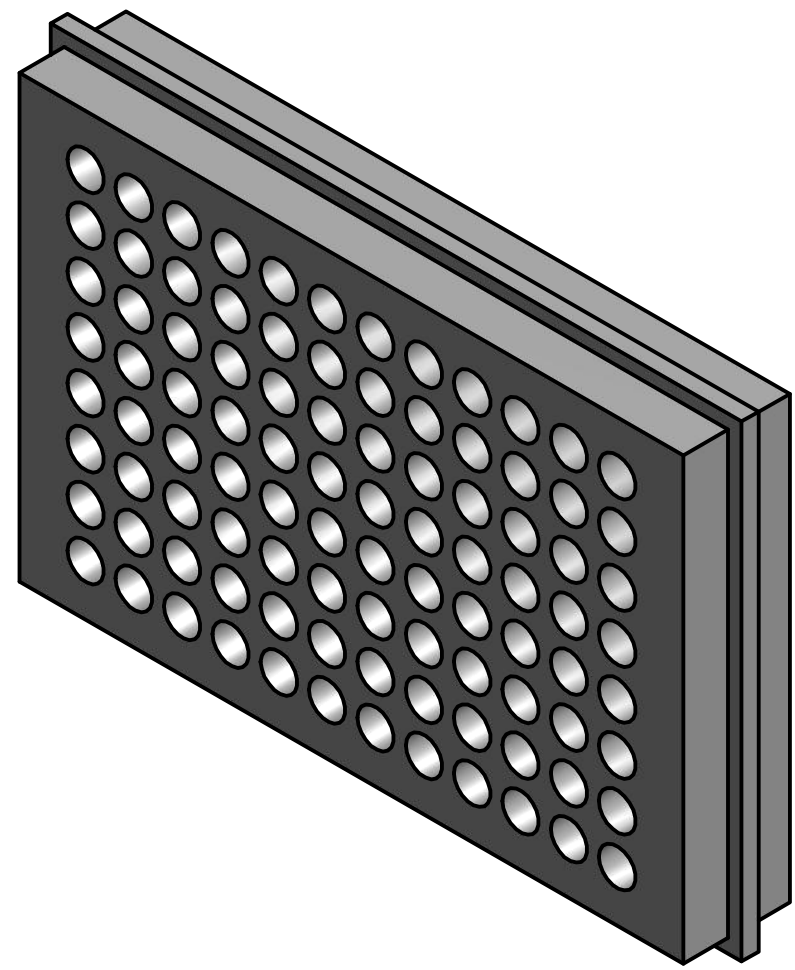

NOTICE:
 INFORMATION CONTAINED IN THIS DOCUMENT OR ANY REPRODUCTION THEREOF, IS PROPRIETARY INFORMATION AND PROPERTY OF HOWARD HUGHES MEDICAL INSTITUTE. IT SHALL NOT BE DISCLOSED, COPIED, DUPLICATED OR USED FOR MANUFACTURE, PRODUCTION OR PROCUREMENT, WITHOUT THE EXPRESS WRITTEN PERMISSION OF HOWARD HUGHES MEDICAL INSTITUTE.

(UNLESS SPECIFIED OTHERWISE)
 PRIMARY UNITS: INCHES
 [SECONDARY UNITS]: MILLIMETERS

PRIMARY TOLERANCES:
 X.X ± 0.020
 X.XX ± 0.010
 X.XXX ± 0.005
 X.XXXX ± 0.0005
 ANGULAR ± 0.5 DEG

- DO NOT SCALE DRAWING -
 THIRD ANGLE PROJECTION:

 HOWARD HUGHES MEDICAL INSTITUTE			
<h3>96 CHAMBER ADAPTER.ipt</h3>			
SIZE C	PART NUMBER 1	REV 0	SHEET 1 OF 1

4

3

2

1

GENERAL NOTES:

- 1. MATERIAL: STAINLESS STEEL SHIM STOCK
- 2. SPECIAL FINISH:
- 3. SURFACE ROUGHNESS (UNLESS SPECIFIED OTHERWISE):
- 4. INTERPRET DIMENSIONS AND TOLERANCES PER ASME Y14.5M-1994
- 5. DEBURR AND BREAK ALL SHARP EDGES, MAX 0.010" (UNLESS SPECIFIED OTHERWISE)
- 6. PARTS ARE TO BE CLEAN AND FREE OF OIL, GREASE, AND OTHER CONTAMINANTS
- 7. DIMENSIONS INCLUDE CHEMICALLY APPLIED FINISHES IF APPLICABLE

ZONE		REV	REVISION HISTORY DESCRIPTION	DATE	APPROVED

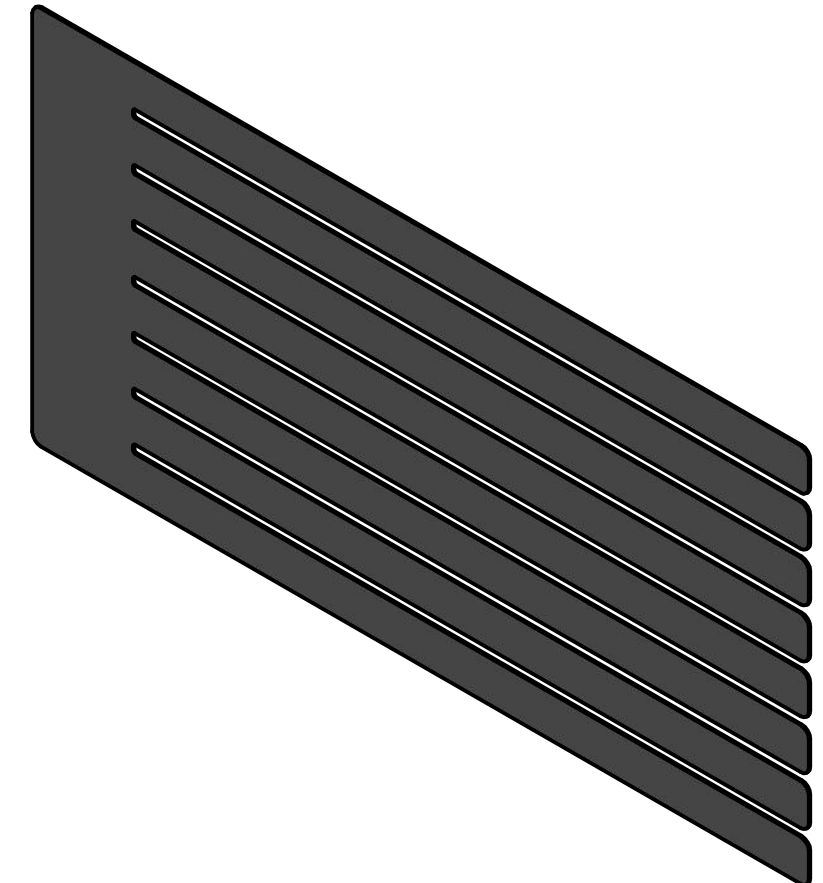

.010

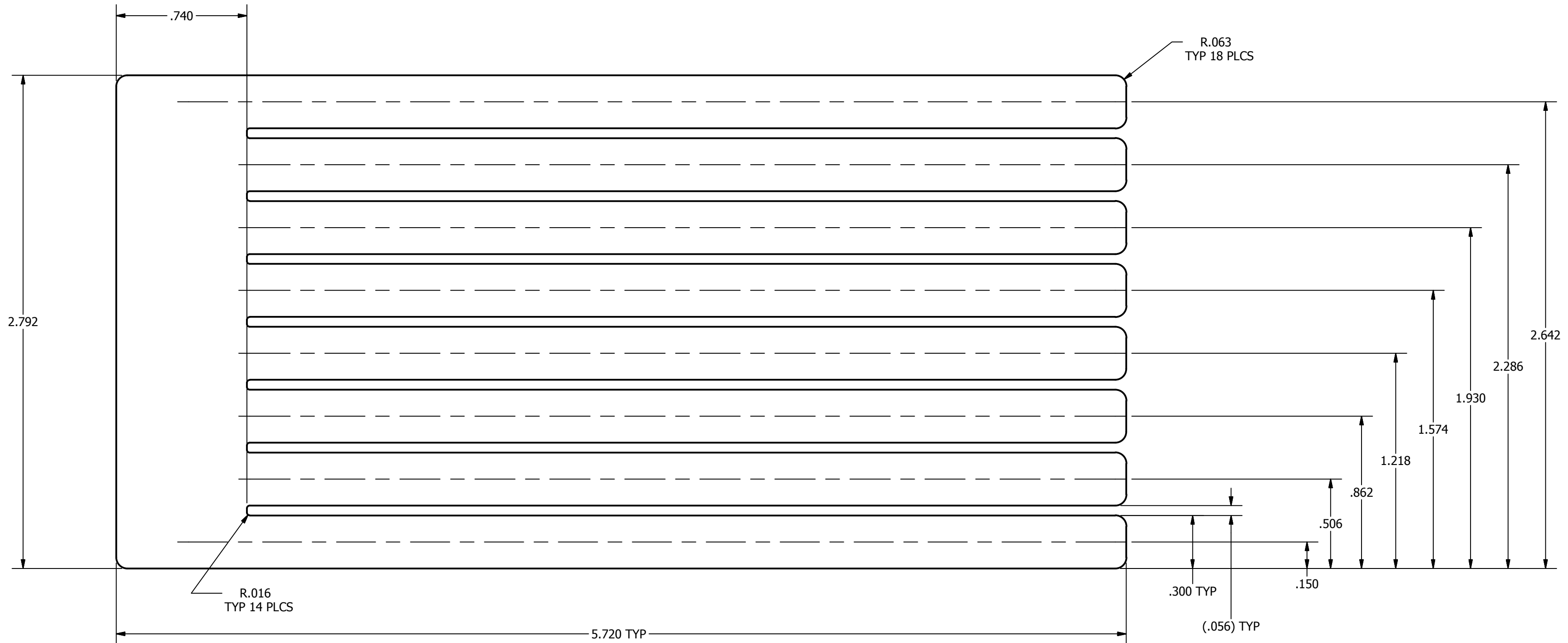

SCALE 2:1

NOTICE:
 INFORMATION CONTAINED IN THIS DOCUMENT OR ANY REPRODUCTION THEREOF, IS PROPRIETARY INFORMATION AND PROPERTY OF HOWARD HUGHES MEDICAL INSTITUTE. IT SHALL NOT BE DISCLOSED, COPIED, DUPLICATED OR USED FOR MANUFACTURE, PRODUCTION OR PROCUREMENT, WITHOUT THE EXPRESS WRITTEN PERMISSION OF HOWARD HUGHES MEDICAL INSTITUTE.

(UNLESS SPECIFIED OTHERWISE)
 PRIMARY UNITS: INCHES
 [SECONDARY UNITS]: MILLIMETERS

PRIMARY TOLERANCES:
 X.X ± 0.020
 X.XX ± 0.010
 X.XXX ± 0.005
 X.XXXX ± 0.0005
 ANGULAR ± 0.5 DEG

- DO NOT SCALE DRAWING -
 THIRD ANGLE PROJECTION:

 HOWARD HUGHES MEDICAL INSTITUTE			
<h3>96 CHAMBER PARTITION SLIDE.ipt</h3>			
SIZE	PART NUMBER	REV	SHEET
C	1	0	1 OF 1

4

3

2

1