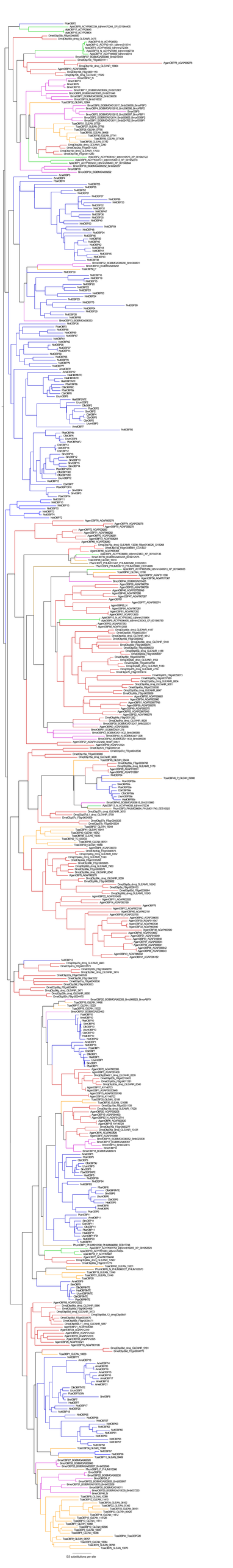
0.5 substitutions per site