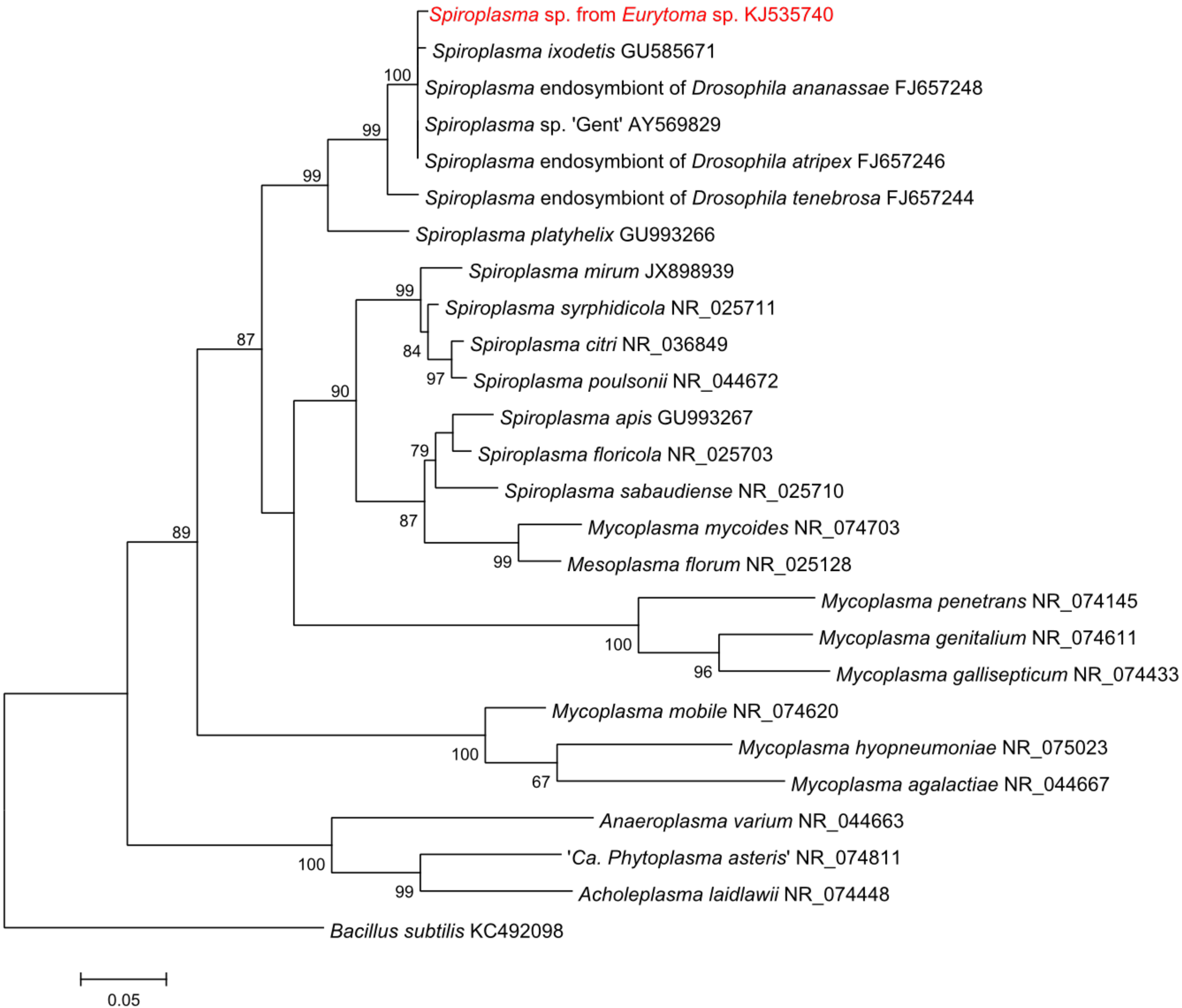
Spiroplasma sp. from Eurytoma sp. KJ535740
Spiroplasma ixodetis GU585671
Spiroplasma endosymbiont of Drosophila ananassae FJ657248
Spiroplasma sp. 'Gent' AY569829
Spiroplasma endosymbiont of Drosophila atripex FJ657246
Spiroplasma endosymbiont of Drosophila tenebrosa FJ657244
Spiroplasma platyhelix GU993266
Spiroplasma mirum JX898939
Spiroplasma syrphidicola NR_025711
Spiroplasma citri NR_036849
Spiroplasma poulsonii NR_044672
Spiroplasma apis GU993267
Spiroplasma floricola NR_025703
Spiroplasma sabaudiense NR_025710
Mycoplasma mycoides NR_074703
Mesoplasma florum NR_025128
Mycoplasma penetrans NR_074145
Mycoplasma genitalium NR_074611
Mycoplasma gallisepticum NR_074433
Mycoplasma mobile NR_074620
Mycoplasma hyopneumoniae NR_075023
Mycoplasma agalactiae NR_044667
Anaeroplasma varium NR_044663
'Ca. Phytoplasma asteris' NR_074811
Acholeplasma laidlawii NR_074448
Bacillus subtilis KC492098
100
99
99
99
87
84
97
90
79
87
89
99
100
96
100
67
100
99
0.05