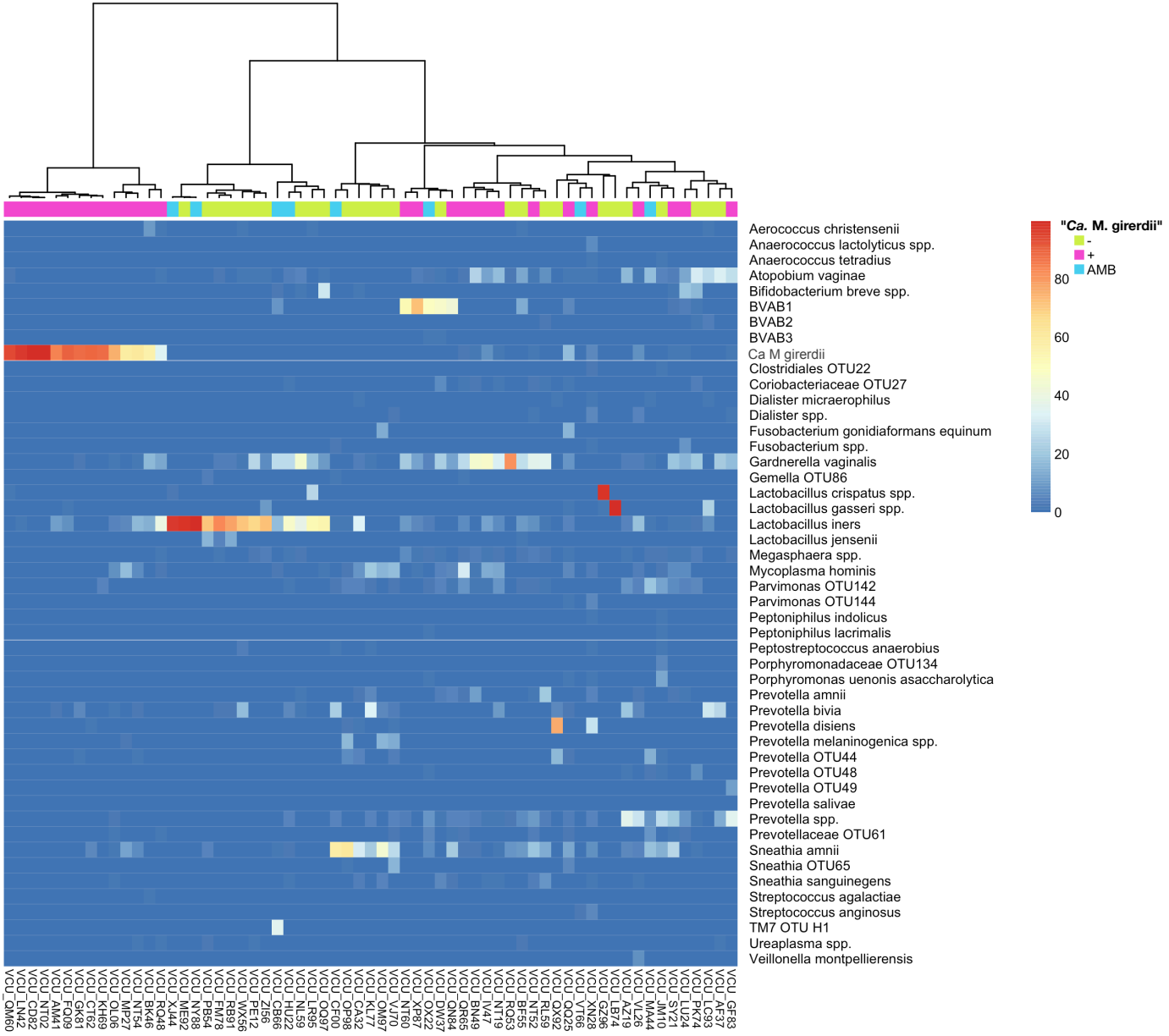
Aerococcus christensenii
Anaerococcus lactolyticus spp.
Anaerococcus tetradius
Atopobium vaginae
Bifidobacterium breve spp.
BVAB1
BVAB2
BVAB3
Ca M girerdii
Clostridiales OTU22
Coriobacteriaceae OTU27
Dialister micraerophilus
Dialister spp.
Fusobacterium gonidiaformans equinum
Fusobacterium spp.
Gardnerella vaginalis
Gemella OTU86
Lactobacillus crispatus spp.
Lactobacillus gasseri spp.
Lactobacillus iners
Lactobacillus jensenii
Megasphaera spp.
Mycoplasma hominis
Parvimonas OTU142
Parvimonas OTU144
Peptoniphilus indolicus
Peptoniphilus lacrimalis
Peptostreptococcus anaerobius
Porphyromonadaceae OTU134
Porphyromonas uenonis asaccharolytica
Prevotella amnii
Prevotella bivia
Prevotella disiens
Prevotella melaninogenica spp.
Prevotella OTU44
Prevotella OTU48
Prevotella OTU49
Prevotella salivae
Prevotella spp.
Prevotellaceae OTU61
Sneathia amnii
Sneathia OTU65
Sneathia sanguinegens
Streptococcus agalactiae
Streptococcus anginosus
TM7 OTU H1
Ureaplasma spp.
Veillonella montpellierensis
"Ca. M. girerdii"
-
+
AMB
80
60
40
20
0
VCU_GF83
VCU_AF37
VCU_LC93
VCU_PK74
VCU_LU24
VCU_SY21
VCU_JM10
VCU_MA44
VCU_VL26
VCU_AZ19
VCU_LB74
VCU_GZ96
VCU_XN28
VCU_VT66
VCU_QQ25
VCU_QX92
VCU_RL59
VCU_BF55
VCU_NT52
VCU_RQ53
VCU_NT19
VCU_IV47
VCU_BN49
VCU_QR65
VCU_QN84
VCU_DW37
VCU_QX22
VCU_XP87
VCU_NT60
VCU_VJ70
VCU_OM97
VCU_KL77
VCU_CA32
VCU_OP98
VCU_CF00
VCU_LR95
VCU_DQ97
VCU_NL59
VCU_HU22
VCU_ZE12
VCU_VX56
VCU_CB66
VCU_ZE62
VCU_NY88
VCU_PB54
VCU_FH97
VCU_RB78
VCU_BK46
VCU_RQ48
VCU_XJ44
VCU_ME92
VCU_NT54
VCU_MP27
VCU_KH69
VCU_OL06
VCU_CT62
VCU_GK81
VCU_FO09
VCU_AM41
VCU_NT02
VCU_CD82
VCU_LN42
VCU_QM60