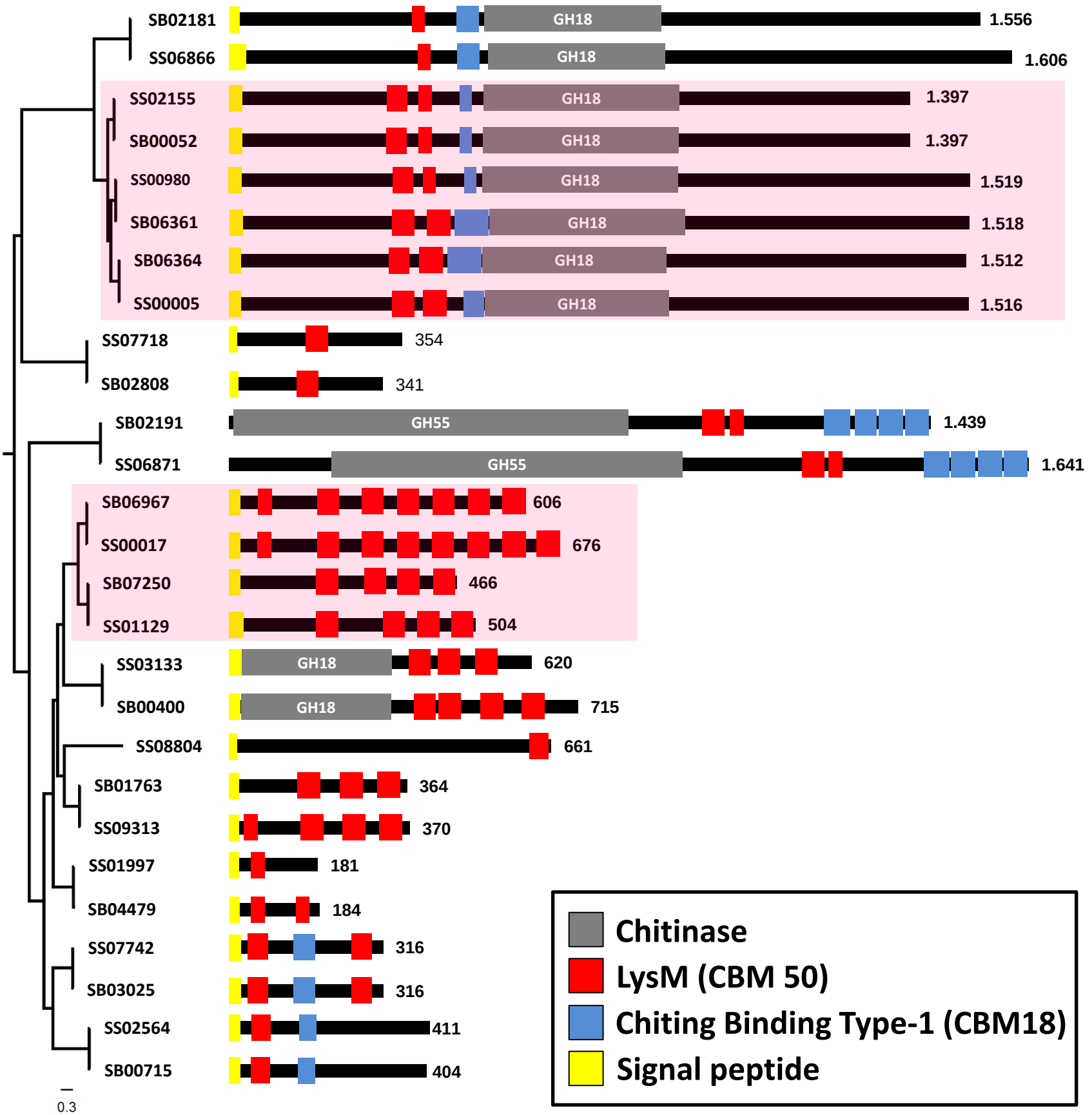
SB02181
GH18
1.556
SS06866
GH18
1.606
SS02155
GH18
1.397
SB00052
GH18
1.397
SS00980
GH18
1.519
SB06361
GH18
1.518
SB06364
GH18
1.512
SS00005
GH18
1.516
SS07718
354
SB02808
341
SB02191
GH55
1.439
SS06871
GH55
1.641
SB06967
606
SS00017
676
SB07250
466
SS01129
504
SS03133
GH18
620
SB00400
GH18
715
SS08804
661
SB01763
364
SS09313
370
SS01997
181
SB04479
184
SS07742
316
SB03025
316
SS02564
411
SB00715
404
0.3
Chitinase
LysM (CBM 50)
Chiting Binding Type-1 (CBM18)
Signal peptide