A

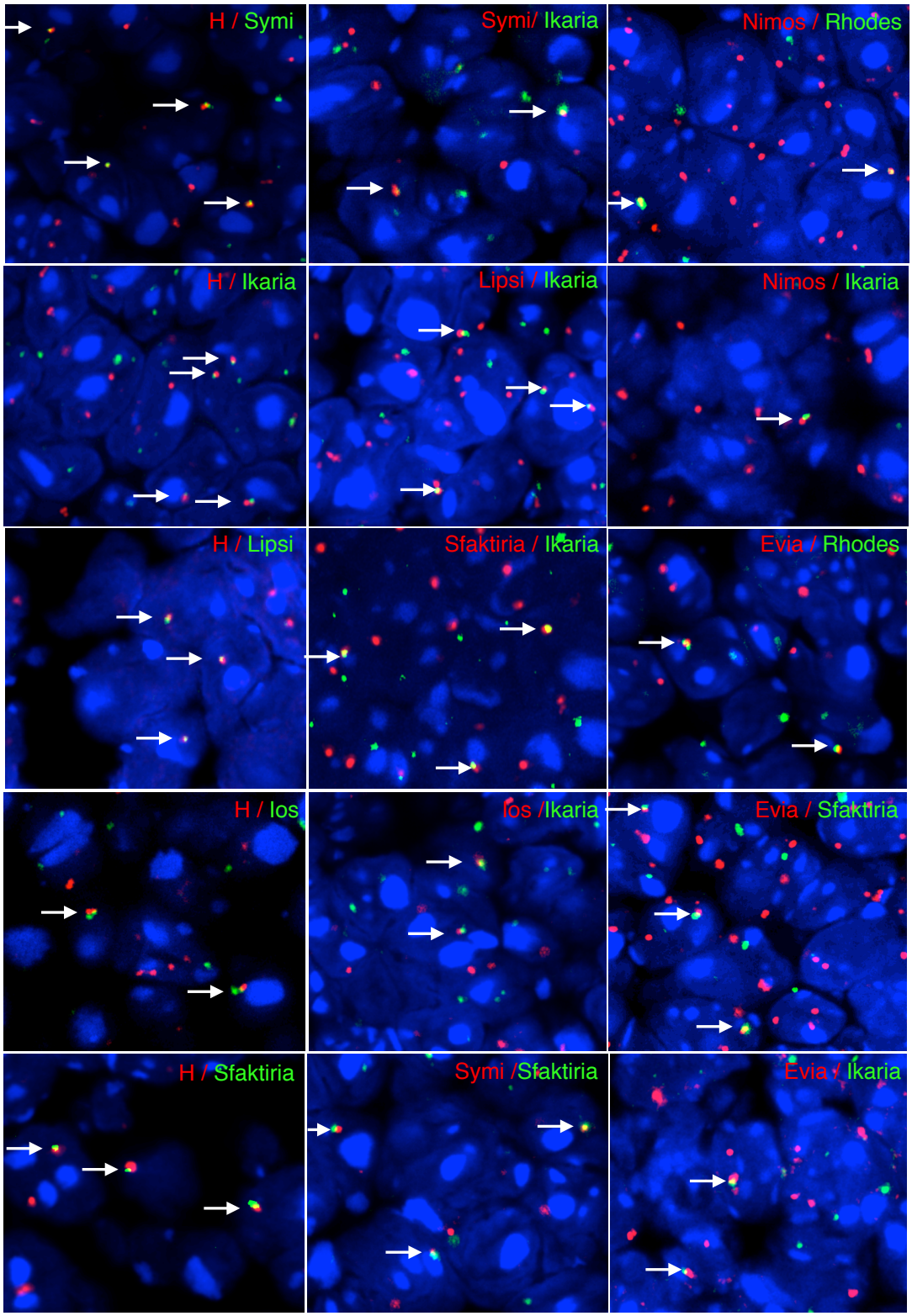
H / Symi
Symi/ Ikaria
Nimos / Rhodes
H / Ikaria
Lipsi / Ikaria
Nimos / Ikaria
H / Lipsi
Sfaktiria / Ikaria
Evia / Rhodes
H / Ios
Ios /Ikaria
Evia / Sfaktiria
H / Sfaktiria
Symi /Sfaktiria
Evia / Ikaria