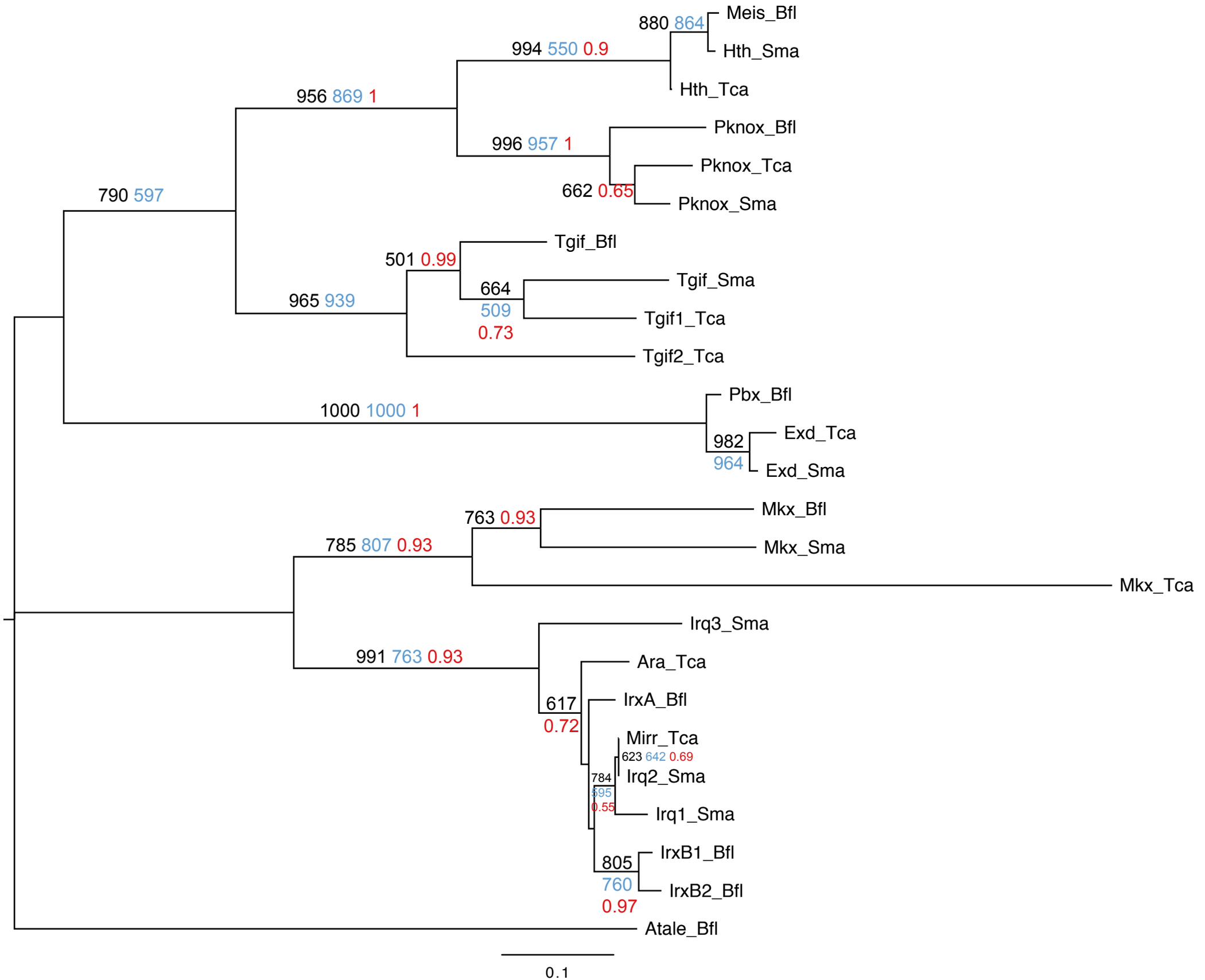
Meis_Bfl
880 864
Hth_Sma
994 550 0.9
Hth_Tca
956 869 1
Pknox_Bfl
996 957 1
Pknox_Tca
662 0.65
Pknox_Sma
790 597
Tgif_Bfl
501 0.99
Tgif_Sma
664
509
0.73
965 939
Tgif1_Tca
Tgif2_Tca
Pbx_Bfl
1000 1000 1
982
964
Exd_Tca
Exd_Sma
Mkx_Bfl
763 0.93
785 807 0.93
Mkx_Sma
Mkx_Tca
Irq3_Sma
991 763 0.93
Ara_Tca
617
0.72
IrxA_Bfl
Mirr_Tca
623 642 0.69
784
595
0.55
Irq2_Sma
Irq1_Sma
IrxB1_Bfl
805
760
0.97
IrxB2_Bfl
Atale_Bfl
0.1