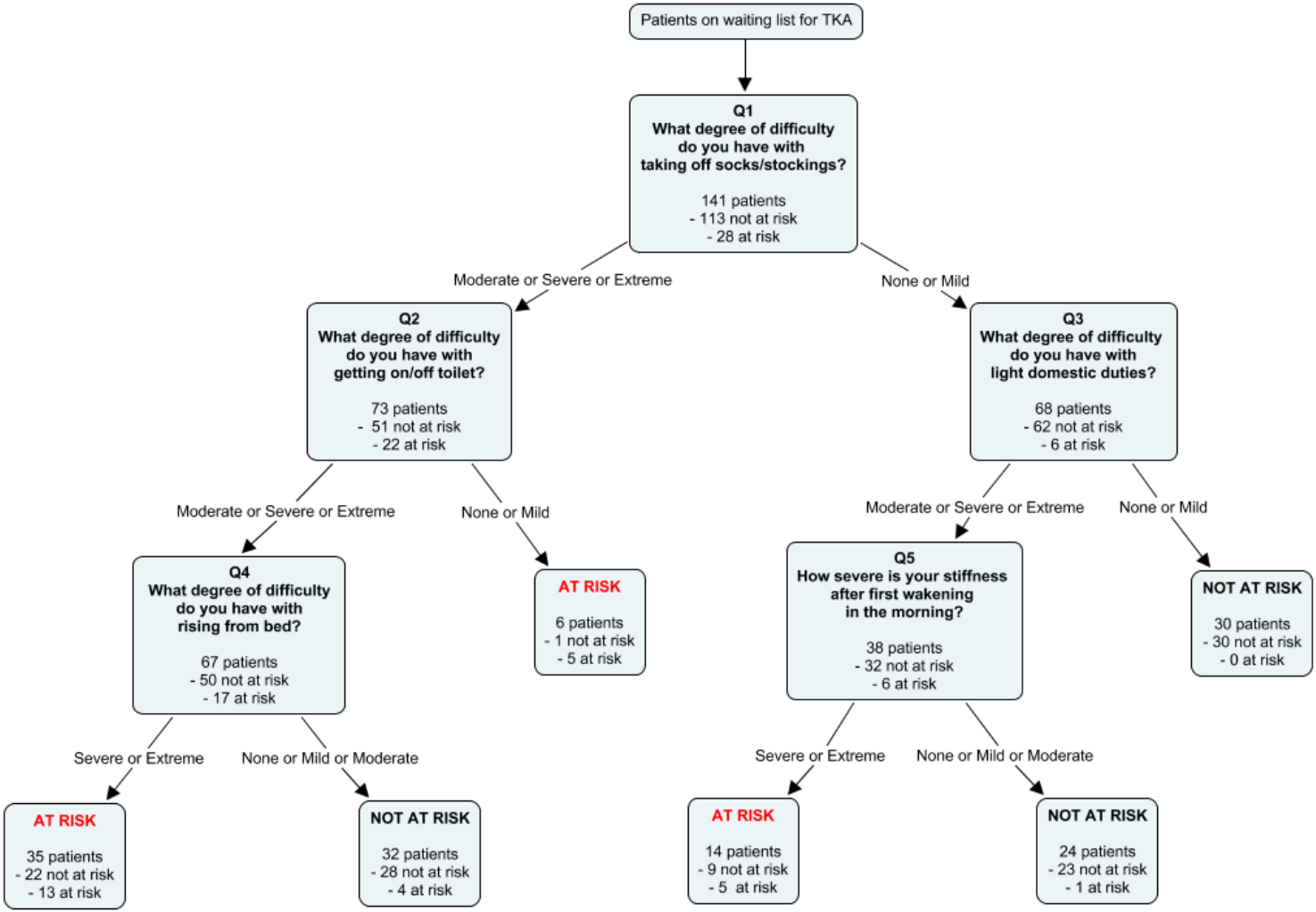
Patients on waiting list for TKA
Q1
What degree of difficulty do you have with taking off socks/stockings?
141 patients
- 113 not at risk
- 28 at risk
Moderate or Severe or Extreme
None or Mild
Q2
What degree of difficulty do you have with getting on/off toilet?
73 patients
- 51 not at risk
- 22 at risk
Q3
What degree of difficulty do you have with light domestic duties?
68 patients
- 62 not at risk
- 6 at risk
Moderate or Severe or Extreme
None or Mild
AT RISK
6 patients
- 1 not at risk
- 5 at risk
Moderate or Severe or Extreme
None or Mild
Q4
What degree of difficulty do you have with rising from bed?
67 patients
- 50 not at risk
- 17 at risk
Q5
How severe is your stiffness after first wakening in the morning?
38 patients
- 32 not at risk
- 6 at risk
NOT AT RISK
30 patients
- 30 not at risk
- 0 at risk
Severe or Extreme
None or Mild or Moderate
Severe or Extreme
None or Mild or Moderate
AT RISK
35 patients
- 22 not at risk
- 13 at risk
NOT AT RISK
32 patients
- 28 not at risk
- 4 at risk
AT RISK
14 patients
- 9 not at risk
- 5 at risk
NOT AT RISK
24 patients
- 23 not at risk
- 1 at risk