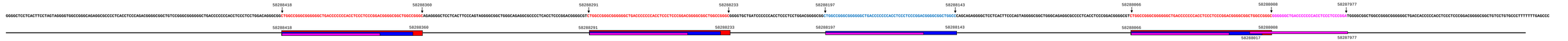

1) Resolve the branch caused by repeat A at position 58,288,360

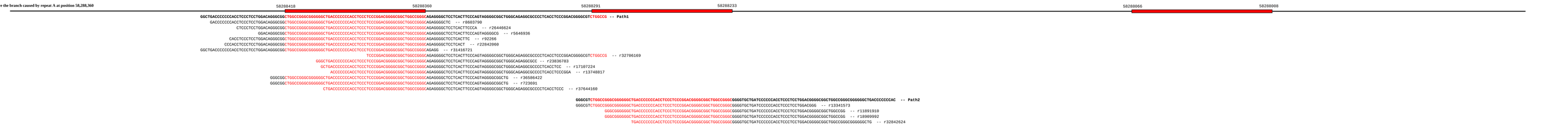

2) Resolve the branch caused by repeat B at position 58,288,237

3.1) Resolve the branch caused by repeat C at position 58,288,157

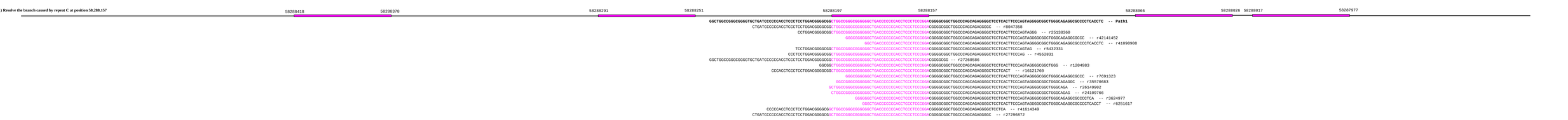

3.2) Resolve the branch caused by repeat C at position 58,288,026