Figure S11

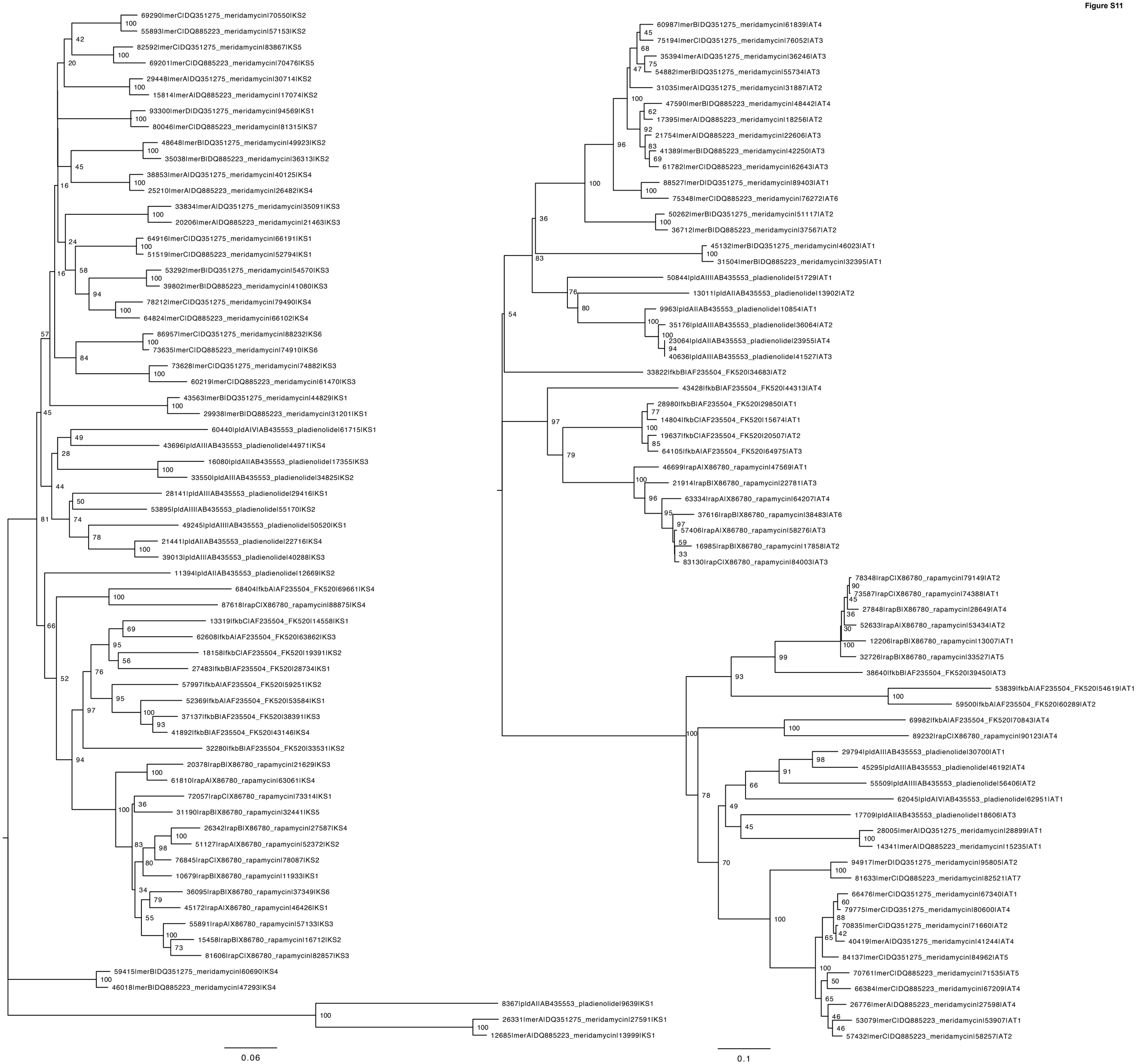
69290|merC|DQ351275_meridamycin|70550|KS2
55893|merC|DQ885223_meridamycin|57153|KS2
82592|merC|DQ351275_meridamycin|83867|KS5
69201|merC|DQ885223_meridamycin|70476|KS5
29448|merA|DQ351275_meridamycin|30714|KS2
15814|merA|DQ885223_meridamycin|17074|KS2
93300|merD|DQ351275_meridamycin|94569|KS1
80046|merC|DQ885223_meridamycin|81315|KS7
48648|merB|DQ351275_meridamycin|49923|KS2
35038|merB|DQ885223_meridamycin|36313|KS2
38853|merA|DQ351275_meridamycin|40125|KS4
25210|merA|DQ885223_meridamycin|26482|KS4
33834|merA|DQ351275_meridamycin|35091|KS3
20206|merA|DQ885223_meridamycin|21463|KS3
64916|merC|DQ351275_meridamycin|66191|KS1
51519|merC|DQ885223_meridamycin|52794|KS1
53292|merB|DQ351275_meridamycin|54570|KS3
39802|merB|DQ885223_meridamycin|41080|KS3
78212|merC|DQ351275_meridamycin|79490|KS4
64824|merC|DQ885223_meridamycin|66102|KS4
86957|merC|DQ351275_meridamycin|88232|KS6
73635|merC|DQ885223_meridamycin|74910|KS6
73628|merC|DQ351275_meridamycin|74882|KS3
60219|merC|DQ885223_meridamycin|61470|KS3
43563|merB|DQ351275_meridamycin|44829|KS1
29938|merB|DQ885223_meridamycin|31201|KS1
60440|pldA|VIAB435553_pladienolide|61715|KS1
43696|pldA|IIIAB435553_pladienolide|44971|KS4
16080|pldA|IIAB435553_pladienolide|17355|KS3
33550|pldA|IIIAB435553_pladienolide|34825|KS2
28141|pldA|IIIAB435553_pladienolide|29416|KS1
53895|pldA|IIIIAB435553_pladienolide|55170|KS2
49245|pldA|IIIIAB435553_pladienolide|50520|KS1
21441|pldA|IIAB435553_pladienolide|22716|KS4
39013|pldA|IIIAB435553_pladienolide|40288|KS3
11394|pldA|IIAB435553_pladienolide|12669|KS2
68404|fkbA|IAF235504_FK520|69661|KS4
87618|rapC|IX86780_rapamycin|88875|KS4
13319|fkbC|IAF235504_FK520|14558|KS1
62608|fkbA|IAF235504_FK520|63862|KS3
18158|fkbC|IAF235504_FK520|19391|KS2
27483|fkbB|IAF235504_FK520|28734|KS1
57997|fkbA|IAF235504_FK520|59251|KS2
52369|fkbA|IAF235504_FK520|53584|KS1
37137|fkbB|IAF235504_FK520|38391|KS3
41892|fkbB|IAF235504_FK520|43146|KS4
32280|fkbB|IAF235504_FK520|33531|KS2
20378|rapB|IX86780_rapamycin|21629|KS3
61810|rapA|IX86780_rapamycin|63061|KS4
72057|rapC|IX86780_rapamycin|73314|KS1
31190|rapB|IX86780_rapamycin|32441|KS5
26342|rapB|IX86780_rapamycin|27587|KS4
51127|rapA|IX86780_rapamycin|52372|KS2
76845|rapC|IX86780_rapamycin|78087|KS2
10679|rapB|IX86780_rapamycin|11933|KS1
36095|rapB|IX86780_rapamycin|37349|KS6
45172|rapA|IX86780_rapamycin|46426|KS1
55891|rapA|IX86780_rapamycin|57133|KS3
15458|rapB|IX86780_rapamycin|16712|KS2
81606|rapC|IX86780_rapamycin|82857|KS3
59415|merB|DQ351275_meridamycin|60690|KS4
46018|merB|DQ885223_meridamycin|47293|KS4
8367|pldA|IIAB435553_pladienolide|9639|KS1
26331|merA|DQ351275_meridamycin|27591|KS1
12685|merA|DQ885223_meridamycin|13999|KS1
0.06
60987|merB|DQ351275_meridamycin|61839|AT4
75194|merC|DQ351275_meridamycin|76052|AT3
35394|merA|DQ351275_meridamycin|36246|AT3
54882|merB|DQ351275_meridamycin|55734|AT3
31035|merA|DQ351275_meridamycin|31887|AT2
47590|merB|DQ885223_meridamycin|48442|AT4
17395|merA|DQ885223_meridamycin|18256|AT2
21754|merA|DQ885223_meridamycin|22606|AT3
41389|merB|DQ885223_meridamycin|42250|AT3
61782|merC|DQ885223_meridamycin|62643|AT3
88527|merD|DQ351275_meridamycin|89403|AT1
75348|merC|DQ885223_meridamycin|76272|AT6
50262|merB|DQ351275_meridamycin|51117|AT2
36712|merB|DQ885223_meridamycin|37567|AT2
45132|merB|DQ351275_meridamycin|46023|AT1
31504|merB|DQ885223_meridamycin|32395|AT1
50844|pldA|IIIIAB435553_pladienolide|51729|AT1
13011|pldA|IIAB435553_pladienolide|13902|AT2
9963|pldA|IIAB435553_pladienolide|10854|AT1
35176|pldA|IIIIAB435553_pladienolide|36064|AT2
23064|pldA|IIAB435553_pladienolide|23955|AT4
40636|pldA|IIIIAB435553_pladienolide|41527|AT3
33822|fkbB|IAF235504_FK520|34683|AT2
43428|fkbB|IAF235504_FK520|44313|AT4
28980|fkbB|IAF235504_FK520|29850|AT1
14804|fkbC|IAF235504_FK520|15674|AT1
19637|fkbC|IAF235504_FK520|20507|AT2
64105|fkbA|IAF235504_FK520|64975|AT3
46699|rapA|IX86780_rapamycin|47569|AT1
21914|rapB|IX86780_rapamycin|22781|AT3
63334|rapA|IX86780_rapamycin|64207|AT4
37616|rapB|IX86780_rapamycin|38483|AT6
57406|rapA|IX86780_rapamycin|58276|AT3
16985|rapB|IX86780_rapamycin|17858|AT2
83130|rapC|IX86780_rapamycin|84003|AT3
78348|rapC|IX86780_rapamycin|79149|AT2
73587|rapC|IX86780_rapamycin|74388|AT1
27848|rapB|IX86780_rapamycin|28649|AT4
52633|rapA|IX86780_rapamycin|53434|AT2
12206|rapB|IX86780_rapamycin|13007|AT1
32726|rapB|IX86780_rapamycin|33527|AT5
38640|fkbB|IAF235504_FK520|39450|AT3
53839|fkbA|IAF235504_FK520|54619|AT1
59500|fkbA|IAF235504_FK520|60289|AT2
69982|fkbA|IAF235504_FK520|70843|AT4
89232|rapC|IX86780_rapamycin|90123|AT4
29794|pldA|IIIAB435553_pladienolide|30700|AT1
45295|pldA|IIIAB435553_pladienolide|46192|AT4
55509|pldA|IIIIAB435553_pladienolide|56406|AT2
62045|pldA|IVIAB435553_pladienolide|62951|AT1
17709|pldA|IIAB435553_pladienolide|18606|AT3
28005|merA|DQ351275_meridamycin|28899|AT1
14341|merA|DQ885223_meridamycin|15235|AT1
94917|merD|DQ351275_meridamycin|95805|AT2
81633|merC|DQ885223_meridamycin|82521|AT7
66476|merC|DQ351275_meridamycin|67340|AT1
79775|merC|DQ351275_meridamycin|80600|AT4
70835|merC|DQ351275_meridamycin|71660|AT2
40419|merA|DQ351275_meridamycin|41244|AT4
84137|merC|DQ351275_meridamycin|84962|AT5
70761|merC|DQ885223_meridamycin|71535|AT5
66384|merC|DQ885223_meridamycin|67209|AT4
26776|merA|DQ885223_meridamycin|27598|AT4
53079|merC|DQ885223_meridamycin|53907|AT1
57432|merC|DQ885223_meridamycin|58257|AT2
0.1