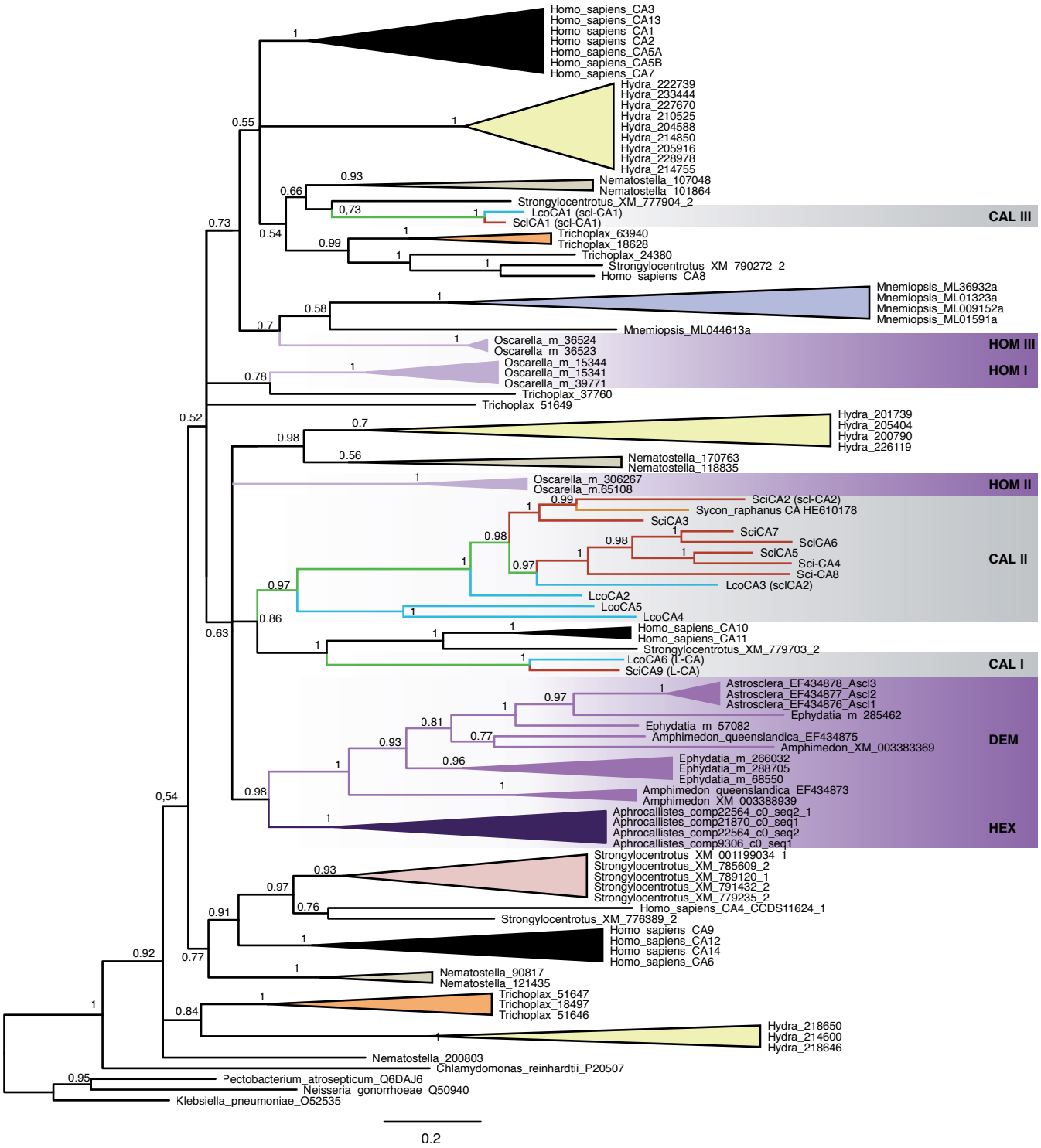
Homo_sapiens_CA3
Homo_sapiens_CA13
Homo_sapiens_CA1
Homo_sapiens_CA2
Homo_sapiens_CA5A
Homo_sapiens_CA5B
Homo_sapiens_CA7
Hydra_222739
Hydra_233444
Hydra_227670
Hydra_210525
Hydra_204588
Hydra_214850
Hydra_205916
Hydra_228978
Hydra_214755
Nematostella_107048
Nematostella_101864
Strongylocentrotus_XM_777904_2
LcoCA1 (scl-CA1)
SciCA1 (scl-CA1)
CAL III
Trichoplax_63940
Trichoplax_18628
Trichoplax_24380
Strongylocentrotus_XM_790272_2
Homo_sapiens_CA8
Mnemiopsis_ML36932a
Mnemiopsis_ML01323a
Mnemiopsis_ML009152a
Mnemiopsis_ML01591a
Mnemiopsis_ML044613a
Oscarella_m_36524
Oscarella_m_36523
HOM III
Oscarella_m_15344
Oscarella_m_15341
Oscarella_m_39771
HOM I
Trichoplax_37760
Trichoplax_51649
Hydra_201739
Hydra_205404
Hydra_200790
Hydra_226119
Nematostella_170763
Nematostella_118835
Oscarella_m_306267
Oscarella_m.65108
HOM II
SciCA2 (scl-CA2)
Sycon_raphanus CA HE610178
SciCA3
SciCA7
SciCA6
SciCA5
Sci-CA4
Sci-CA8
LcoCA3 (sclCA2)
CAL II
LcoCA2
LcoCA5
LcoCA4
Homo_sapiens_CA10
Homo_sapiens_CA11
Strongylocentrotus_XM_779703_2
LcoCA6 (L-CA)
SciCA9 (L-CA)
CAL I
Astrosclera_EF434878_Ascl3
Astrosclera_EF434877_Ascl2
Astrosclera_EF434876_Ascl1
Ephydatia_m_285462
Ephydatia_m_57082
Amphimedon_queenslandica_EF434875
Amphimedon_XM_003383369
DEM
Ephydatia_m_266032
Ephydatia_m_288705
Ephydatia_m_68550
Amphimedon_queenslandica_EF434873
Amphimedon_XM_003388939
Aphrocallistes_comp22564_c0_seq2_1
Aphrocallistes_comp21870_c0_seq1
Aphrocallistes_comp22564_c0_seq2
Aphrocallistes_comp9306_c0_seq1
HEX
Strongylocentrotus_XM_001199034_1
Strongylocentrotus_XM_785609_2
Strongylocentrotus_XM_789120_1
Strongylocentrotus_XM_791432_2
Strongylocentrotus_XM_779235_2
Homo_sapiens_CA4_CCDS11624_1
Strongylocentrotus_XM_776389_2
Homo_sapiens_CA9
Homo_sapiens_CA12
Homo_sapiens_CA14
Homo_sapiens_CA6
Nematostella_90817
Nematostella_121435
Trichoplax_51647
Trichoplax_18497
Trichoplax_51646
Hydra_218650
Hydra_214600
Hydra_218646
Nematostella_200803
Chlamydomonas_reinhardtii_P20507
Pectobacterium_atrosepticum_Q6DAJ6
Neisseria_gonorrhoeae_Q50940
Klebsiella_pneumoniae_O52535
0.2