

Pulsed-Field Gel Electrophoresis of *S. Typhi* Strains (BL196, CR0044, ST0208)

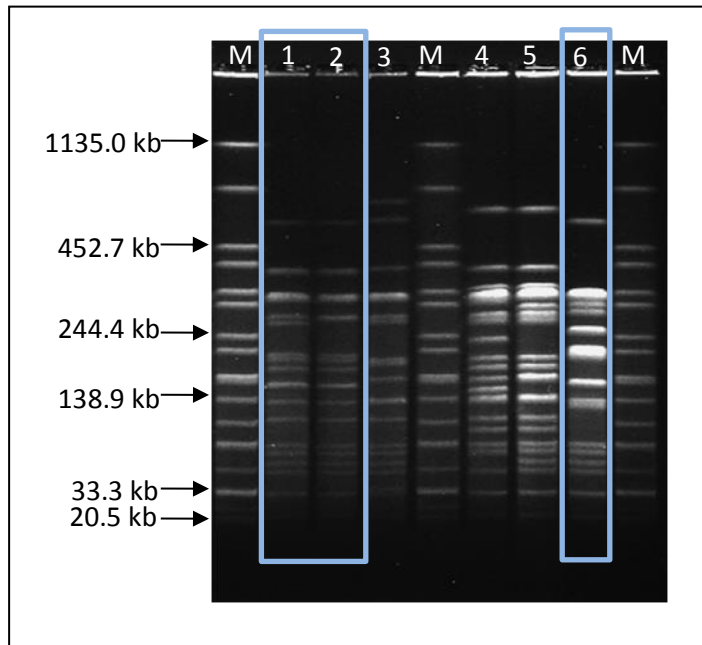

Additional file 2. Pulsed-Field Gel Electrophoresis (PFGE) pattern of *Salmonella Typhi* following digestion with *Xba*I. M = *Salmonella* Braenderup H9812 markers; Lane 1= BL196; Lane 2= CR0044; Lane 3= CR0063; Lane 4= UJ308A; Lane 5= UJ816A; Lane 6= ST0208. Values on the left (in kilobase pairs) refers to the position of marker bands.