

Figure S2

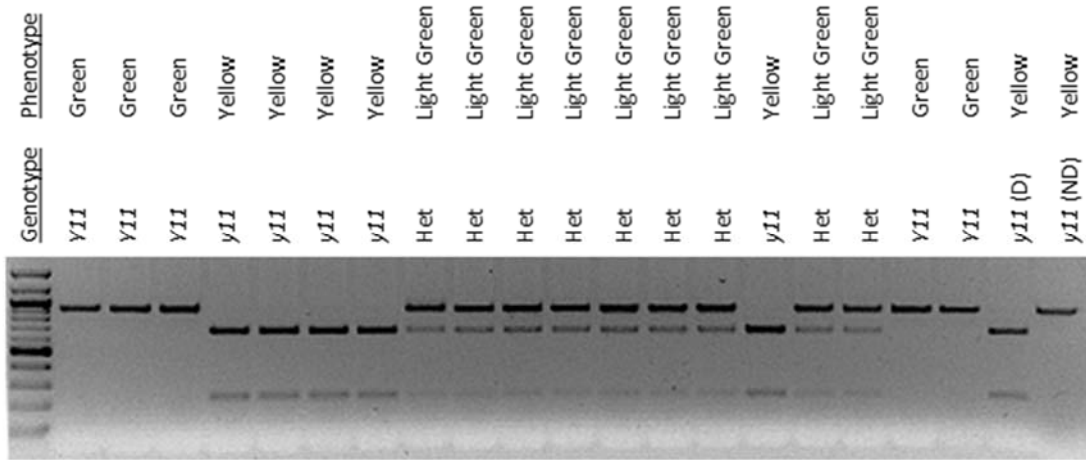

Figure S2 *y11* CAPS assay. A Cleaved Amplified Polymorphic Sequences (CAPS) assay of nineteen individuals segregating for the presence of the candidate *y11* SNP. In the rightmost lanes, D indicates a *y11/y11* digested sample and a ND indicates a *y11/y11* sample that was not digested. The perfect cosegregation of the candidate *y11* SNP with the foliage phenotype provides additional information to suggest that the candidate SNP is responsible for the chlorophyll deficient phenotype.