

Supplemental Figures for:
Optimal Cut-Points for QLQ-C30 Scales: Utility for Clinical Trials and Updates of Prognostic Systems in Advanced Hepatocellular Carcinoma
Jean-Claude Barbare et al.

Figure S1: Overall survival (in months) for good, intermediate and poor prognosis according to the original and modified Bobar prognostic systems. **A)** Median survival was 12.20 [10.50 – 14.53], 6.10 [4.80 – 7.30] and 3.20 [2.00 – 7.43] for good (solid line), intermediate (dash line) and poor prognosis (dotted line), respectively for the original Bobar system. **B)** Median survival was 13.10 [11.20 – 16.47], 6.50 [5.63 – 7.77] and 3.20 [2.13 – 6.00] for the good (solid line), intermediate (dash line) and poor prognostic (dotted line) respectively for the modified Bobar system.

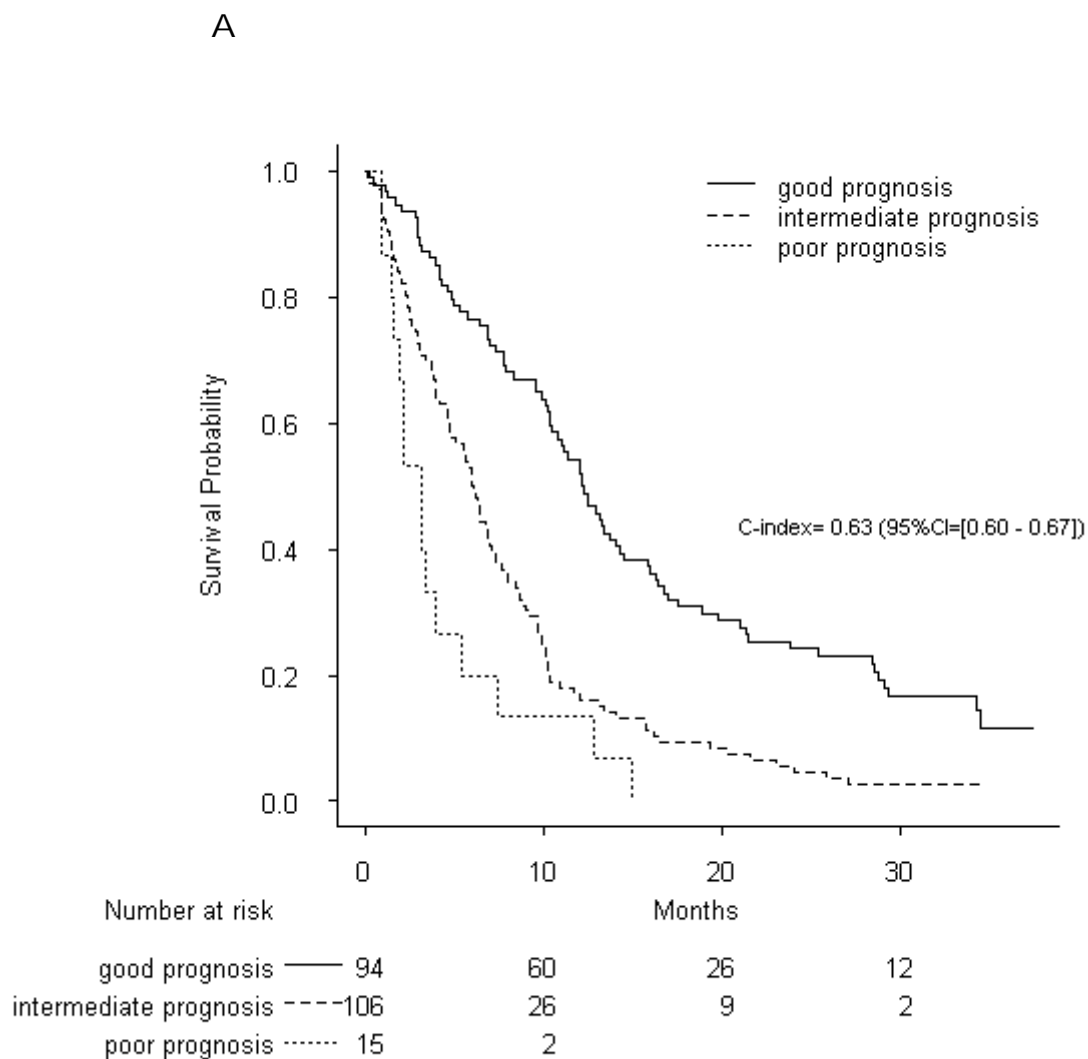

B

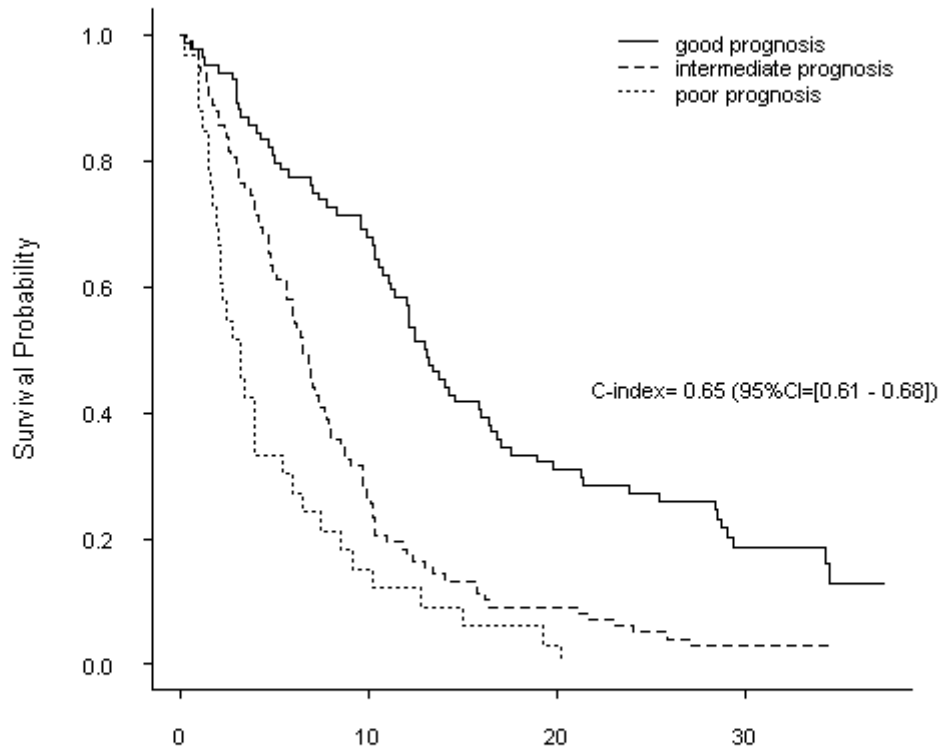

	0	10	20	30
Number at risk				
good prognosis	84	57	25	12
intermediate prognosis	98	26	9	2
poor prognosis	33	5	1	

Figure S2: Overall survival (in months) for good, intermediate and poor prognosis according to the original and modified GRETCH prognostic classifications. **A).** Median survival was 12.17 [10.30 – 17.60], 7.03 [6.00 – 9.07] and 2.57 [1.50 – NA] for good (solid line), intermediate (dash line) and poor prognosis (dotted line), respectively for the original GRETCH index. **B)** Median survival was 14.10 [11.10 – 29.33], 8.77 [6.87 – 10.33] and 2.97 [2.40 – 5.43] for good (solid line), intermediate (dash line) and poor prognosis (dotted line), respectively for the modified GRETCH index.

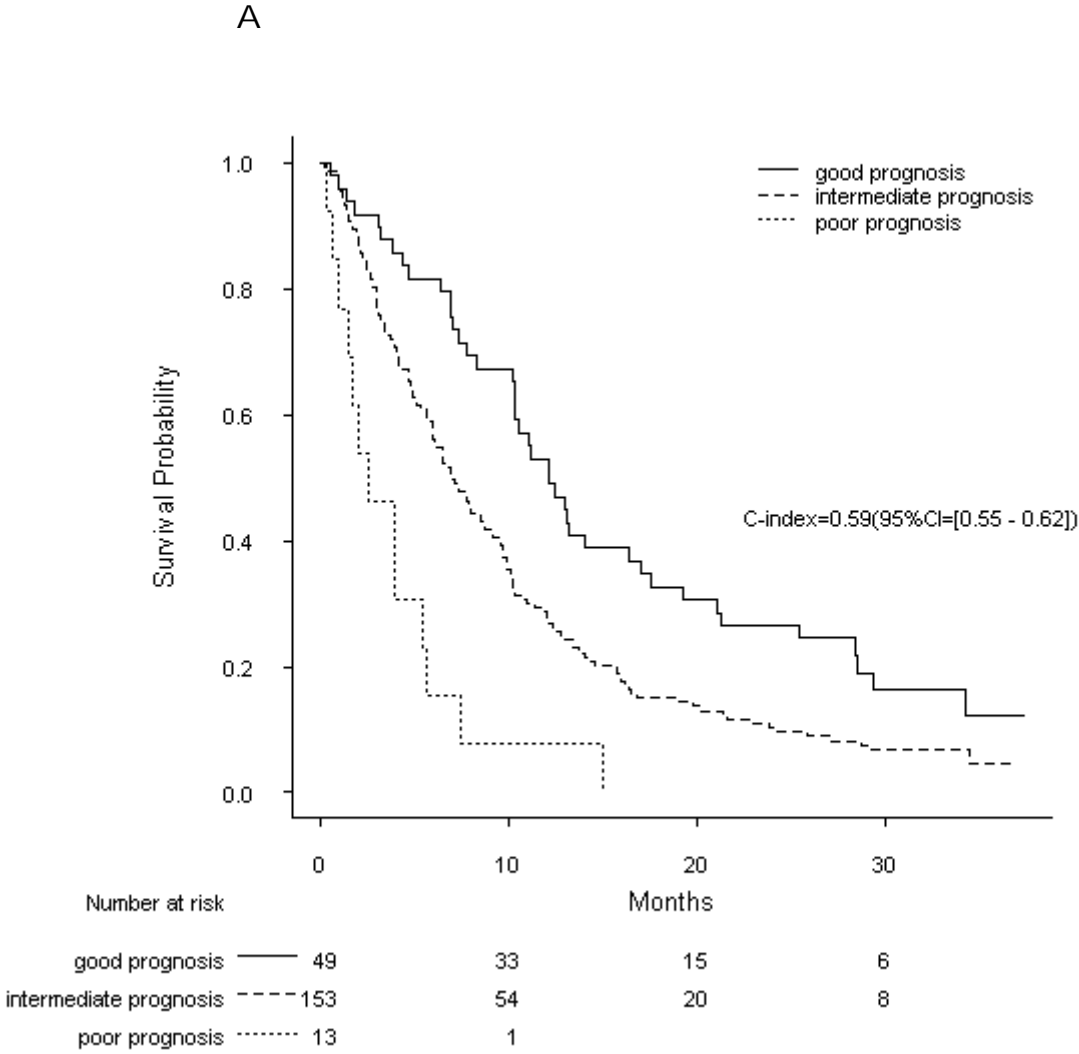

B

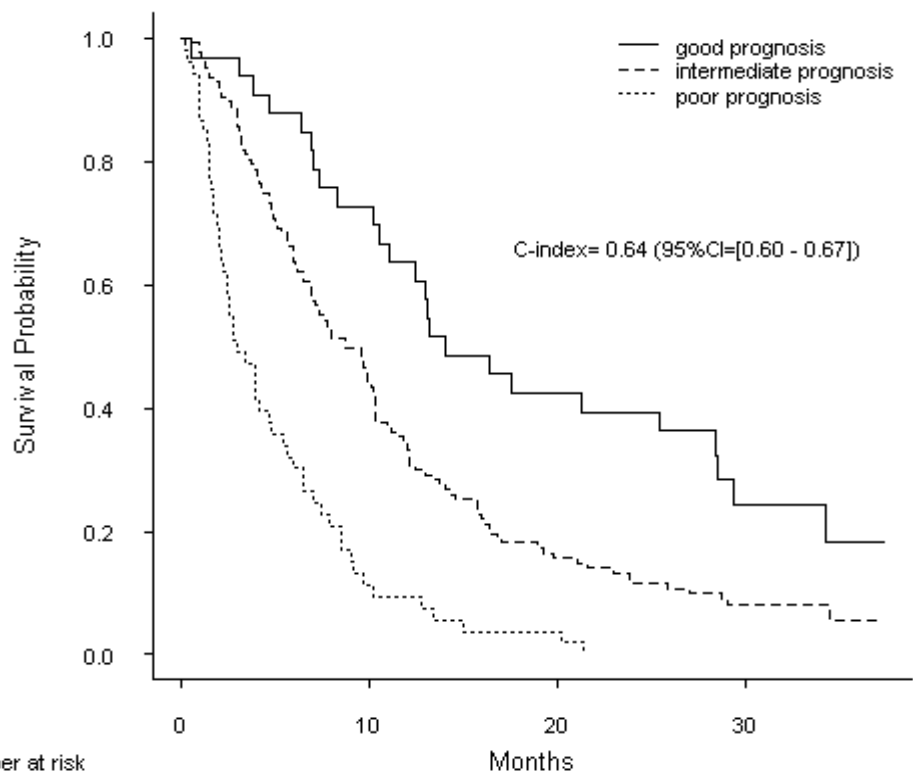

Number at risk	0	10	20	30
good prognosis	33	24	14	6
intermediate prognosis	127	56	19	8
poor prognosis	53	6	2	