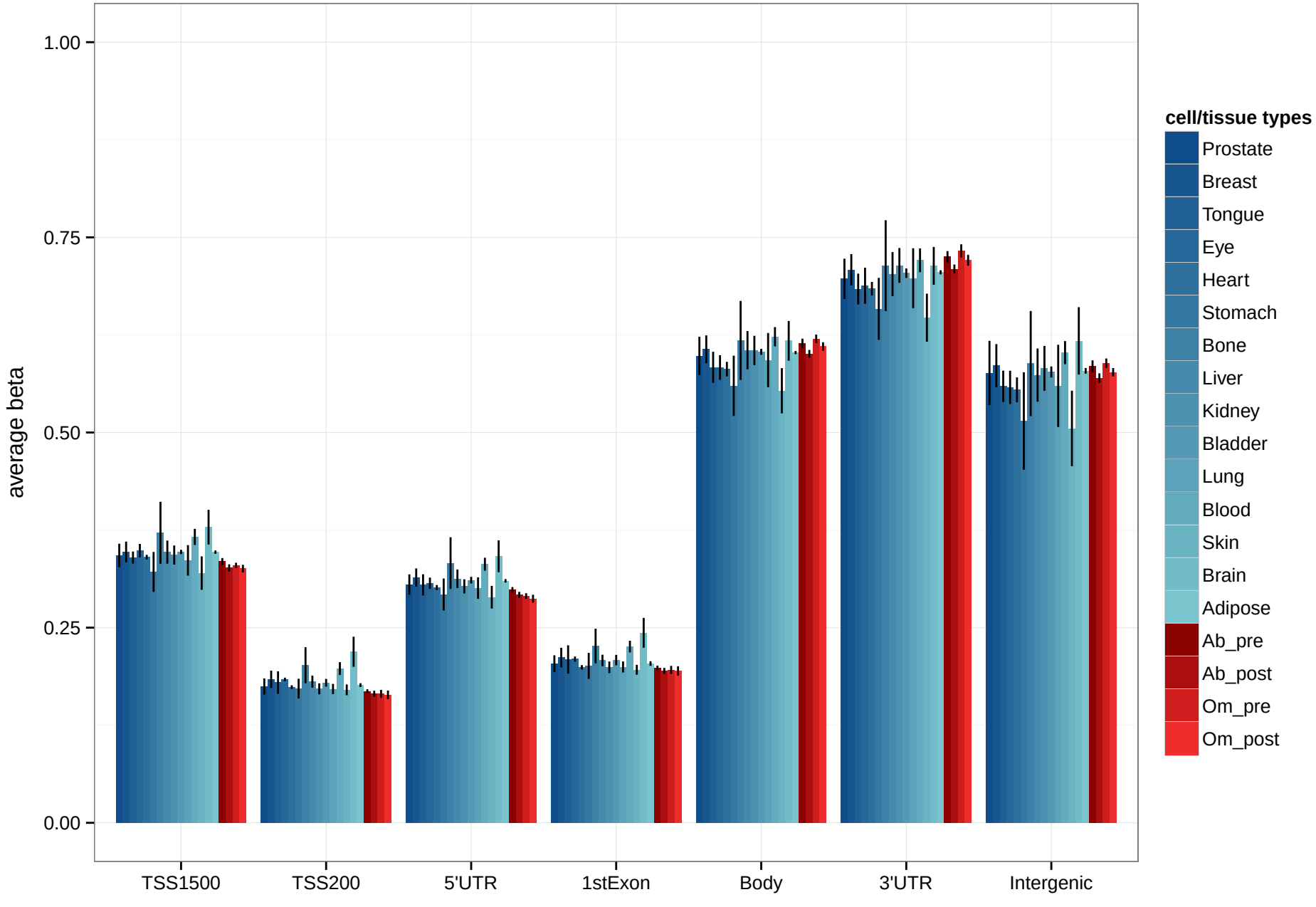
average beta
1.00
0.75
0.50
0.25
0.00
TSS1500
TSS200
5'UTR
1stExon
Body
3'UTR
Intergenic
cell/tissue types
Prostate
Breast
Tongue
Eye
Heart
Stomach
Bone
Liver
Kidney
Bladder
Lung
Blood
Skin
Brain
Adipose
Ab_pre
Ab_post
Om_pre
Om_post