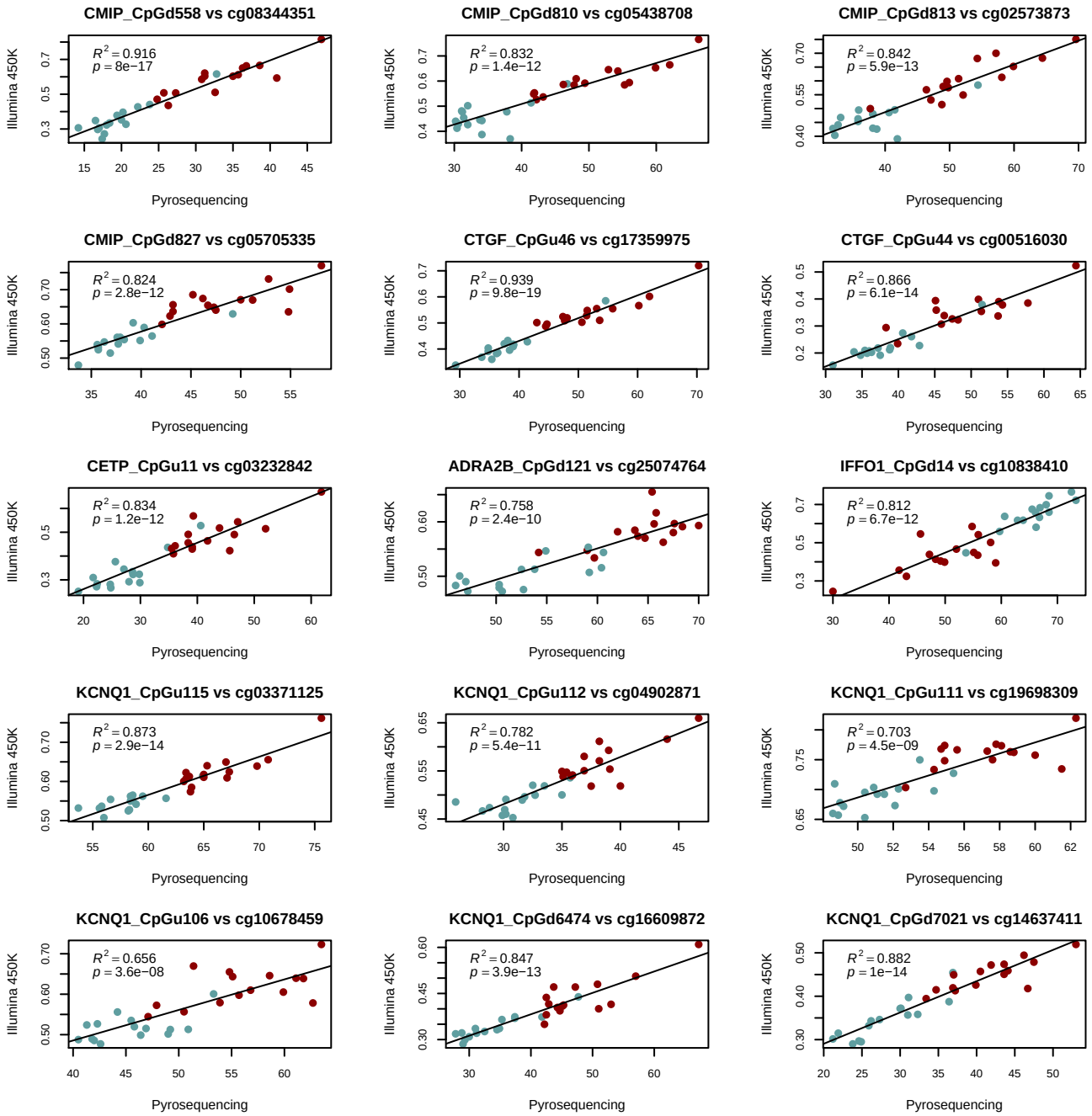
CMIP_CpGd558 vs cg08344351
$R^2 = 0.916$
$p = 8e-17$
CMIP_CpGd810 vs cg05438708
$R^2 = 0.832$
$p = 1.4e-12$
CMIP_CpGd813 vs cg02573873
$R^2 = 0.842$
$p = 5.9e-13$
CMIP_CpGd827 vs cg05705335
$R^2 = 0.824$
$p = 2.8e-12$
CTGF_CpGu46 vs cg17359975
$R^2 = 0.939$
$p = 9.8e-19$
CTGF_CpGu44 vs cg00516030
$R^2 = 0.866$
$p = 6.1e-14$
CETP_CpGu11 vs cg03232842
$R^2 = 0.834$
$p = 1.2e-12$
ADRA2B_CpGd121 vs cg25074764
$R^2 = 0.758$
$p = 2.4e-10$
IFFO1_CpGd14 vs cg10838410
$R^2 = 0.812$
$p = 6.7e-12$
KCNQ1_CpGu115 vs cg03371125
$R^2 = 0.873$
$p = 2.9e-14$
KCNQ1_CpGu112 vs cg04902871
$R^2 = 0.782$
$p = 5.4e-11$
KCNQ1_CpGu111 vs cg19698309
$R^2 = 0.703$
$p = 4.5e-09$
KCNQ1_CpGu106 vs cg10678459
$R^2 = 0.656$
$p = 3.6e-08$
KCNQ1_CpGd6474 vs cg16609872
$R^2 = 0.847$
$p = 3.9e-13$
KCNQ1_CpGd7021 vs cg14637411
$R^2 = 0.882$
$p = 1e-14$
Illumina 450K
Pyrosequencing