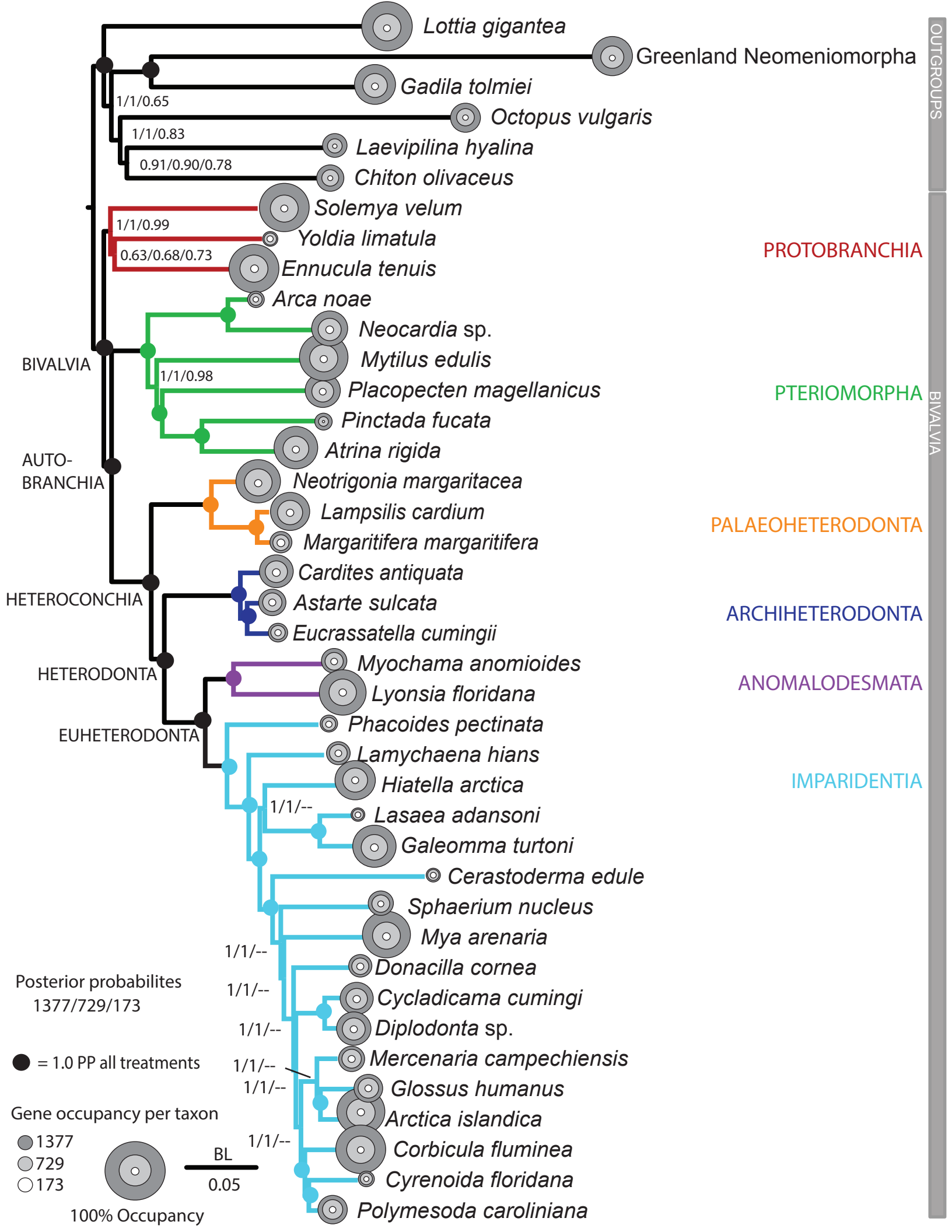
Lottia gigantea
Greenland Neomeniomorpha
Gadila tolmiei
Octopus vulgaris
Laevipilina hyalina
Chiton olivaceus
Solemya velum
Yoldia limatula
Ennucula tenuis
Arca noae
Neocardia sp.
Mytilus edulis
Placopecten magellanicus
Pinctada fucata
Atrina rigida
Neotrigonia margaritacea
Lampsilis cardium
Margaritifera margaritifera
Cardites antiquata
Astarte sulcata
Eucrassatella cumingii
Myochama anomioides
Lyonsia floridana
Phacoides pectinata
Lamychaena hians
Hiatella arctica
Lasaea adansoni
Galeomma turtoni
Cerastoderma edule
Sphaerium nucleus
Mya arenaria
Donacilla cornea
Cycladicama cumingi
Diplodonta sp.
Mercenaria campechiensis
Glossus humanus
Arctica islandica
Corbicula fluminea
Cyrenoida floridana
Polymesoda caroliniana
1/1/0.65
1/1/0.83
0.91/0.90/0.78
1/1/0.99
0.63/0.68/0.73
1/1/0.98
1/1/--
1/1/--
1/1/--
1/1/--
1/1/--
1/1/--
1/1/--
BIVALVIA
AUTO-
BRANCHIA
HETEROCONCHIA
HETERODONTA
EUHETERODONTA
OUTGROUPS
PROTOBRANCHIA
PTERIOMORPHA
PALAEOHETERODONTA
ARCHIHETERODONTA
ANOMALODESMATA
IMPARIDENTIA
BIVALVIA
Posterior probabilites
1377/729/173
= 1.0 PP all treatments
Gene occupancy per taxon
1377
729
173
100% Occupancy
BL
0.05