

## Supporting Information File 2

for

# Synthesis of divalent ligands of $\beta$ -thio- and $\beta$ -N-galactopyranosides and related lactosides and their evaluation as substrates and inhibitors of *Trypanosoma cruzi* trans-sialidase

María Emilia Cano<sup>§,1</sup>, Rosalía Agusti<sup>§,1</sup>, Alejandro J. Cagnoni<sup>1</sup>, María Florencia Tesoriero<sup>1</sup>, José Kovensky<sup>2</sup>, María Laura Uhrig<sup>\*,1</sup>, Rosa M. de Lederkremer<sup>\*,1</sup>

Address: <sup>1</sup>CIHIDECAR-CONICET, Departamento de Química Orgánica, Facultad de Ciencias Exactas y Naturales, Universidad de Buenos Aires, Pabellón 2, Ciudad Universitaria, 1428 Buenos Aires (Argentina), Fax: (+) 541145763346 and <sup>2</sup> Laboratoire de Glycochimie, des Antimicrobiens et des Agroressources (LG2A)-CNRS FRE 3517, Université de Picardie Jules Verne, 33 rue Saint Leu, 80039 Amiens Cedex, France.

E-mail: María Laura Uhrig - mluhrig@qo.fcen.uba.ar; Rosa M. de Lederkremer - lederk@qo.fcen.uba.ar

\*Corresponding author

§Contributed equally to this work.

**Copies of <sup>1</sup>H and <sup>13</sup>C NMR spectra of compounds 2, 3, 5, 6, 8, 10–13, 15–22 and 25**

# Compound 2

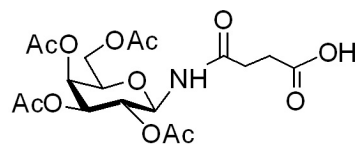

6.57  
6.54  
6.53

5.43  
5.43  
5.29  
5.26  
5.24  
5.23  
5.15  
5.14  
5.13  
5.12  
5.12  
5.10  
5.10  
5.08

4.13  
4.11  
4.11  
4.10  
4.09  
4.09  
4.08  
4.06  
4.05  
4.03  
4.02

2.78  
2.76  
2.75  
2.74  
2.73  
2.72  
2.65  
2.64  
2.63  
2.62  
2.60  
2.59  
4  
2.05  
2.03  
1.99

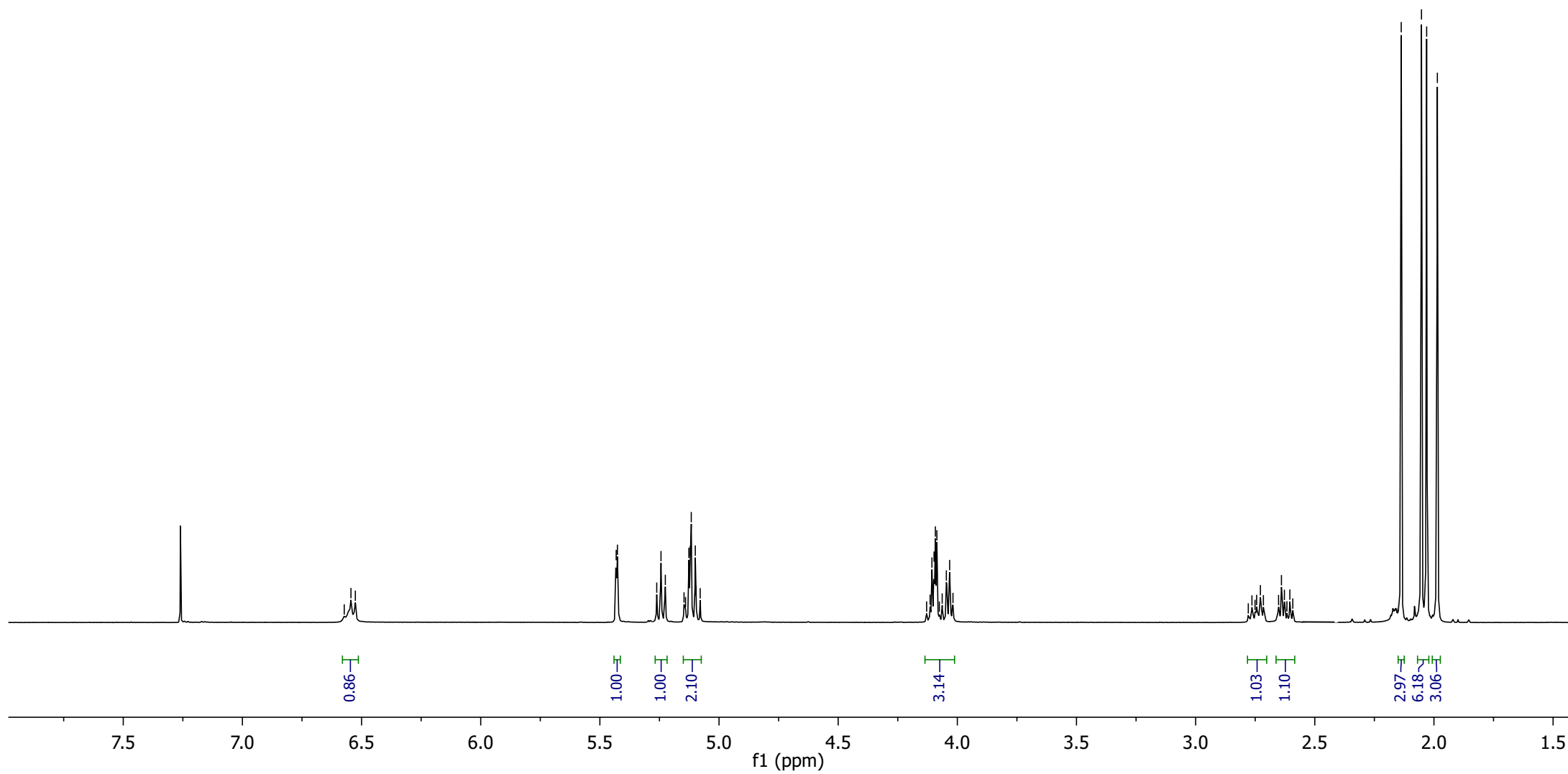

177.16  
171.90  
171.55  
170.53  
170.09  
169.85

78.47  
72.29  
70.84  
68.32  
67.20  
61.14

30.57  
28.63  
20.69  
20.61  
20.56

### Compound 2

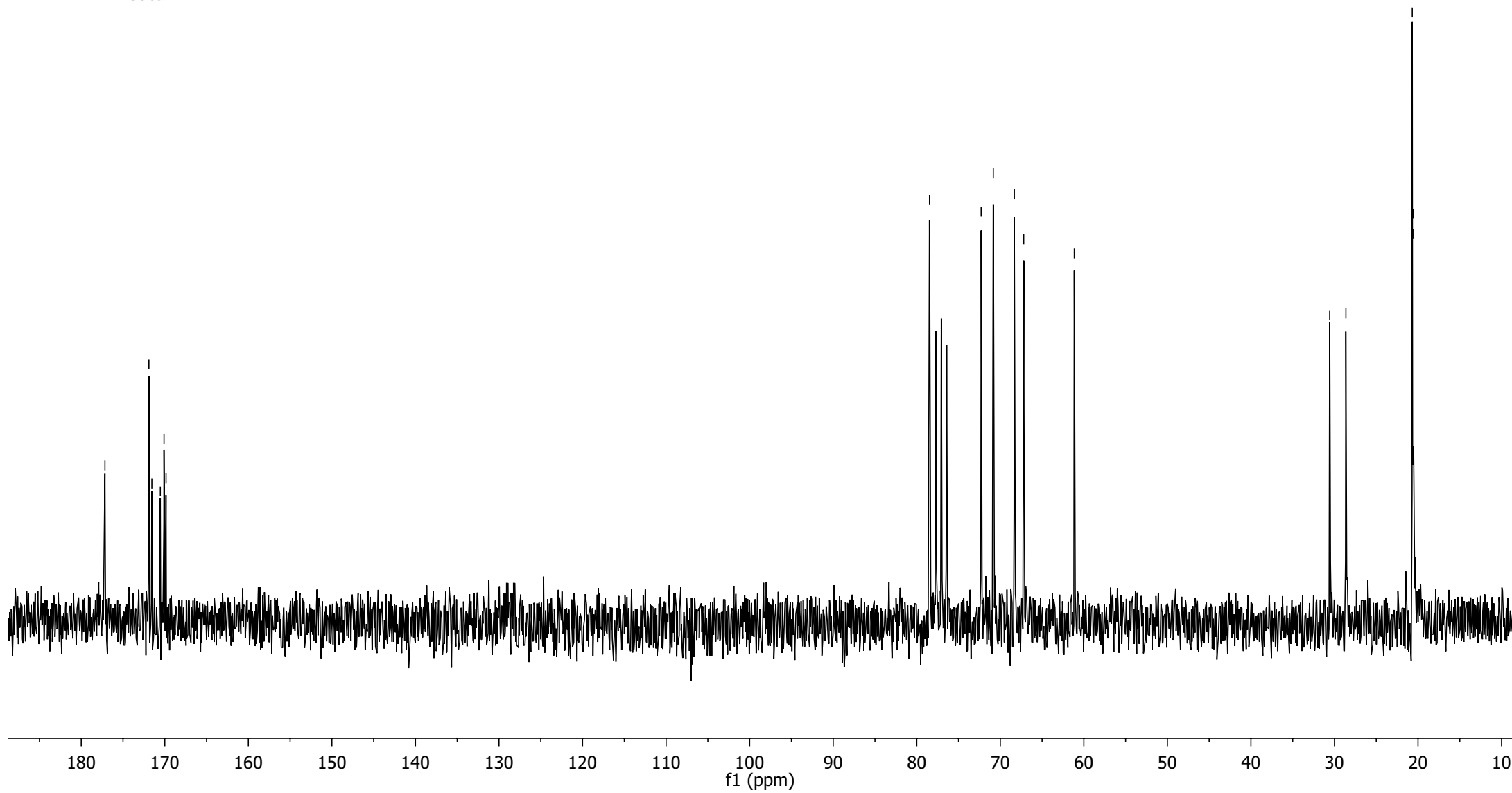
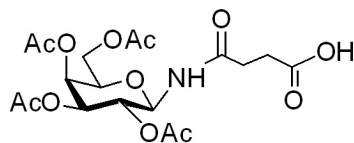

# Compound 3

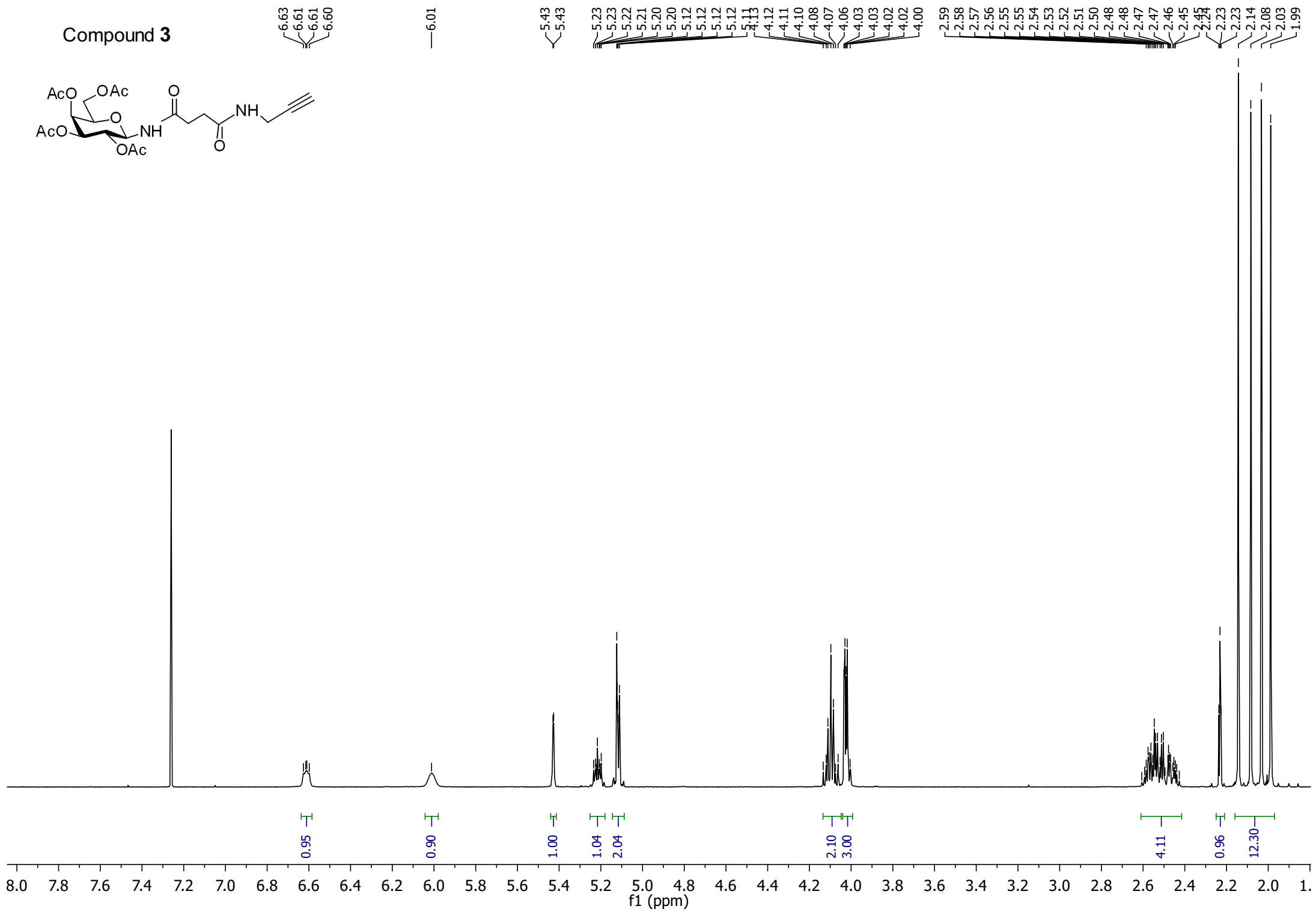
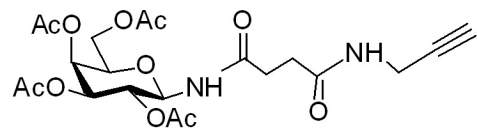

172.38  
171.39  
171.09  
170.36  
170.04  
169.80

### Compound 3

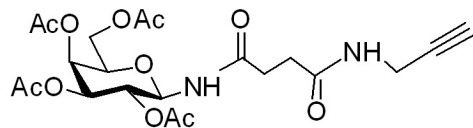

79.39  
78.56  
72.27  
71.67  
70.84  
68.17  
67.13  
61.12

31.20  
30.59  
29.26  
20.76  
20.67  
20.60  
20.53

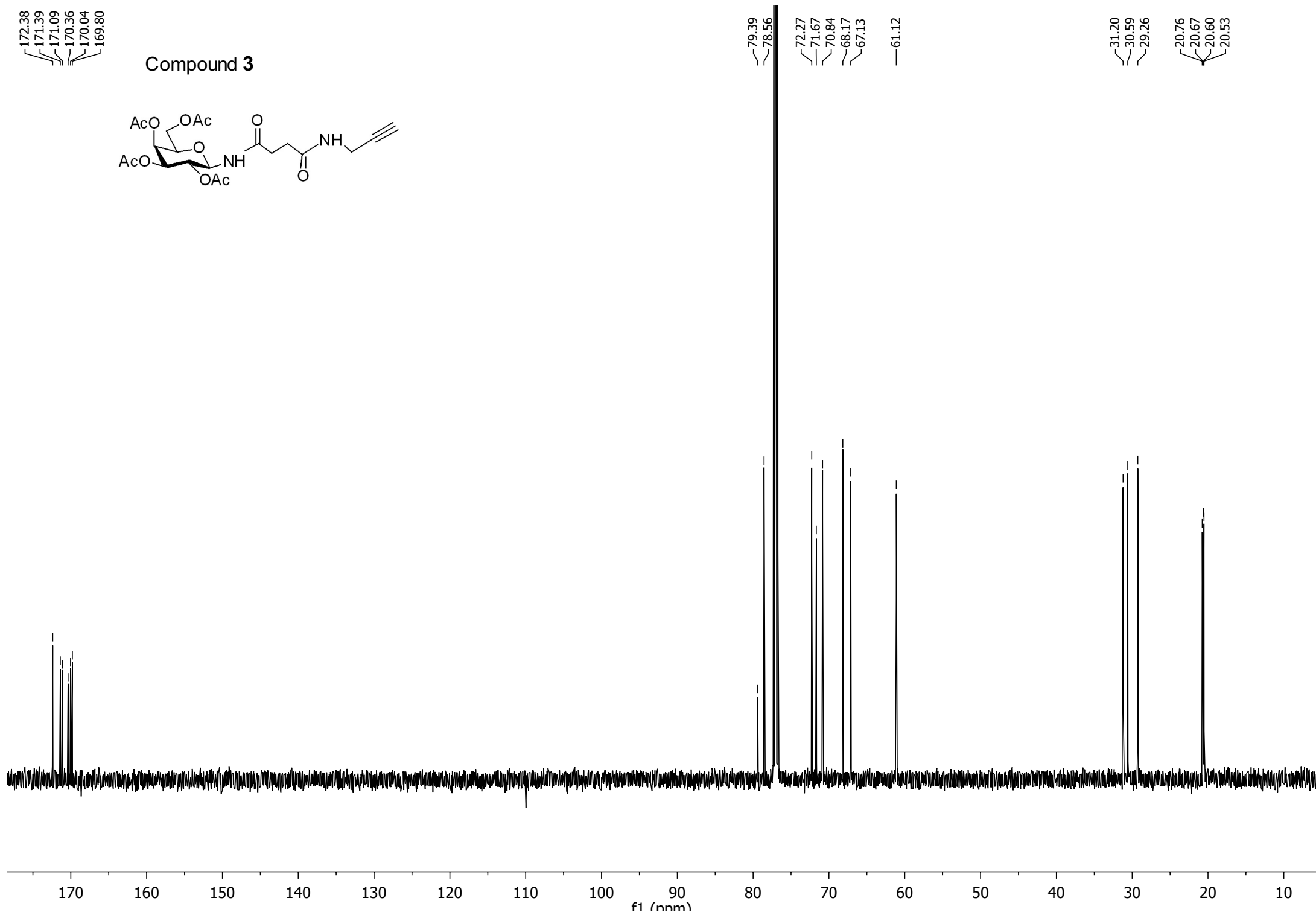

# Compound 5

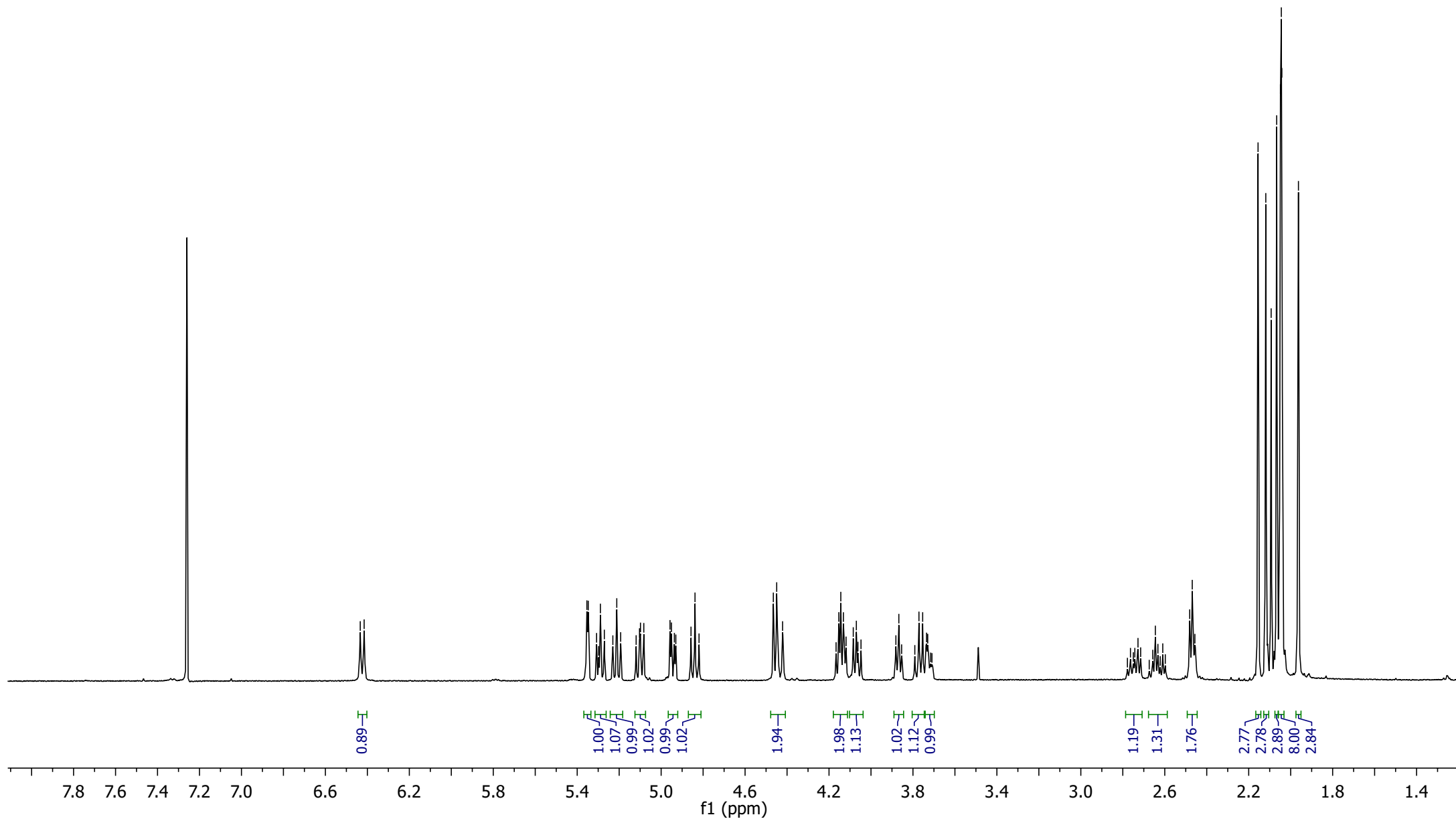
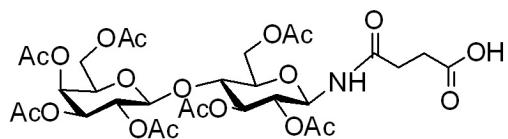

Compound 5

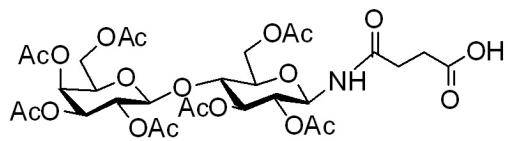

176.06  
171.98  
171.63  
170.62  
170.56  
170.32  
170.26  
169.53  
169.19

101.05

78.16  
76.07  
74.62  
72.76  
71.14  
71.03  
70.85  
69.15  
66.75  
62.07  
60.98

30.86  
28.77  
21.04  
20.93  
20.81  
20.78  
20.67

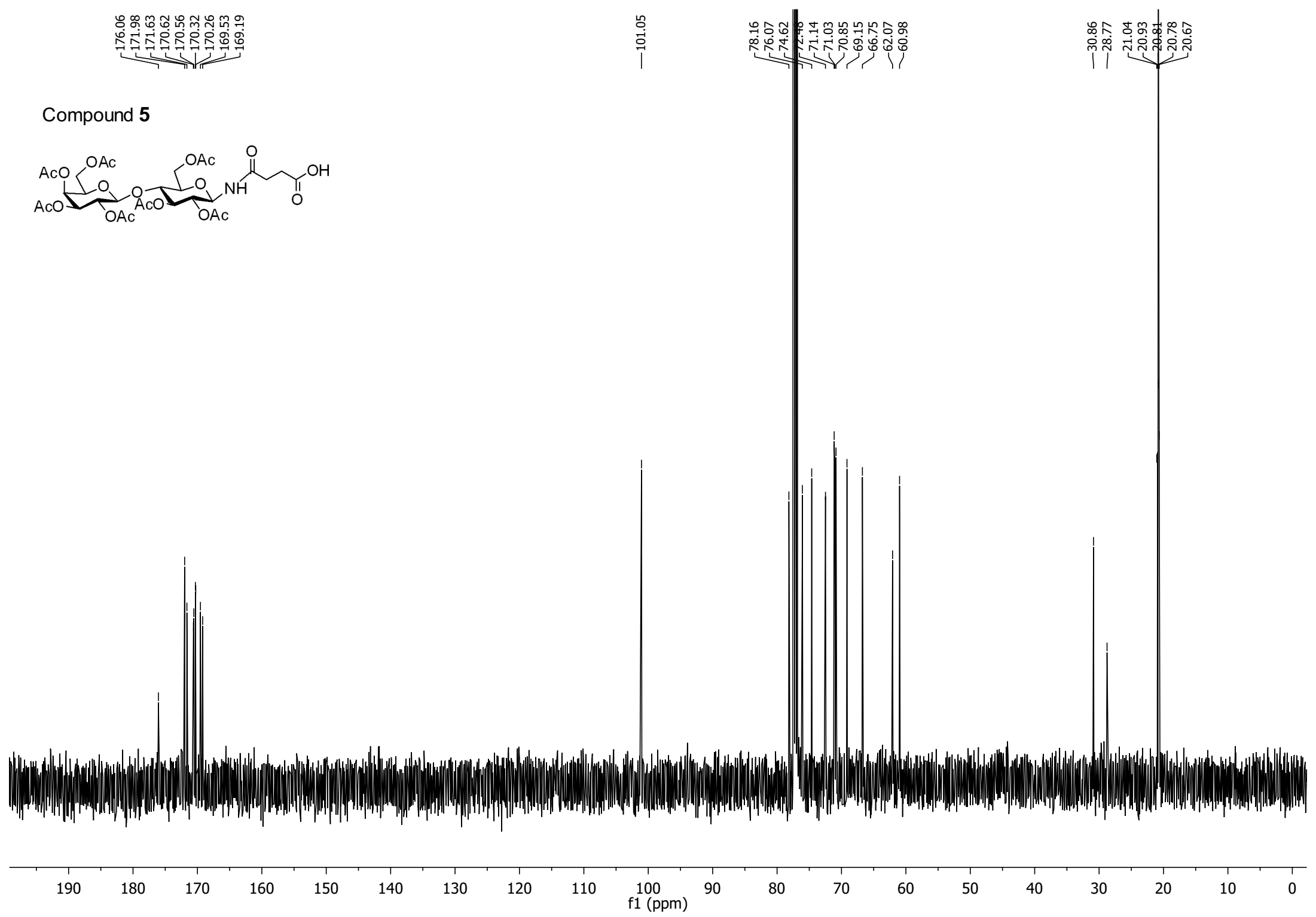

# Compound 6

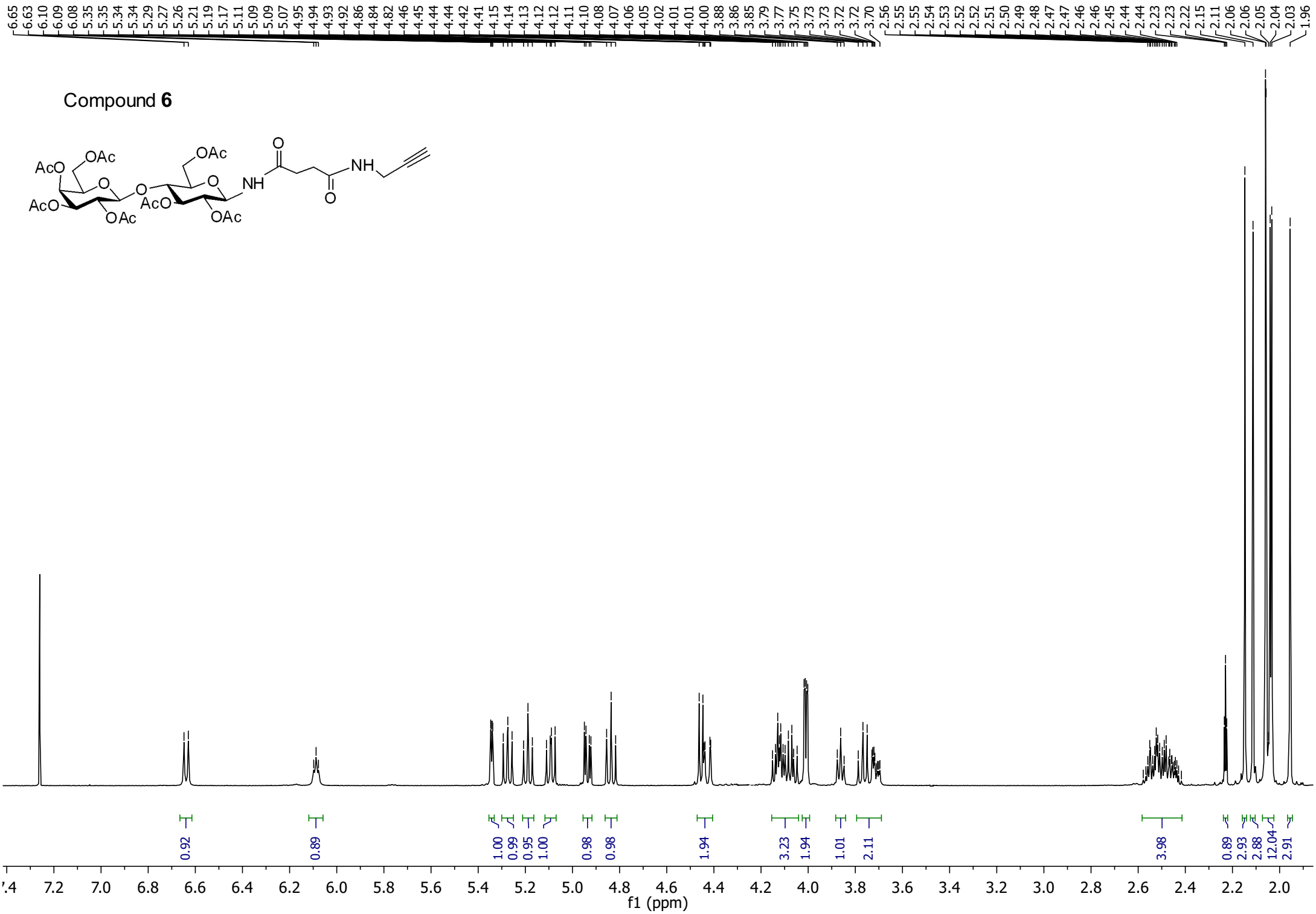
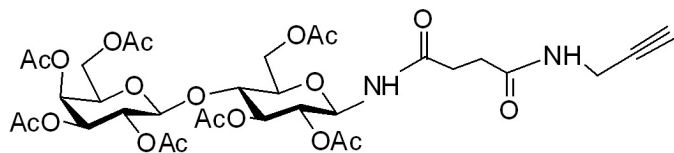



Compound 6

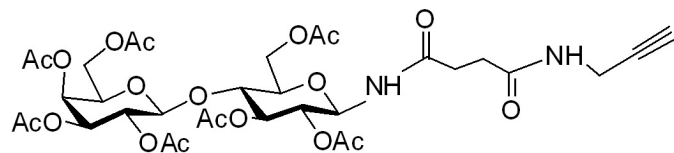

172.41  
171.20  
170.33  
170.12  
170.05  
169.37  
168.97

100.90

79.40  
78.01  
77.25  
77.00  
76.75  
75.92  
74.41  
72.42  
71.66  
70.97  
70.77  
70.69  
68.99  
66.60  
61.90  
60.82

31.22  
30.61  
29.22  
20.87  
20.75  
20.68  
20.62  
20.59  
20.48

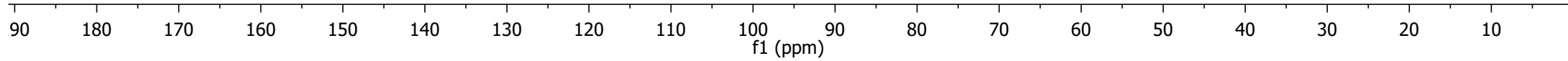

Compound 8

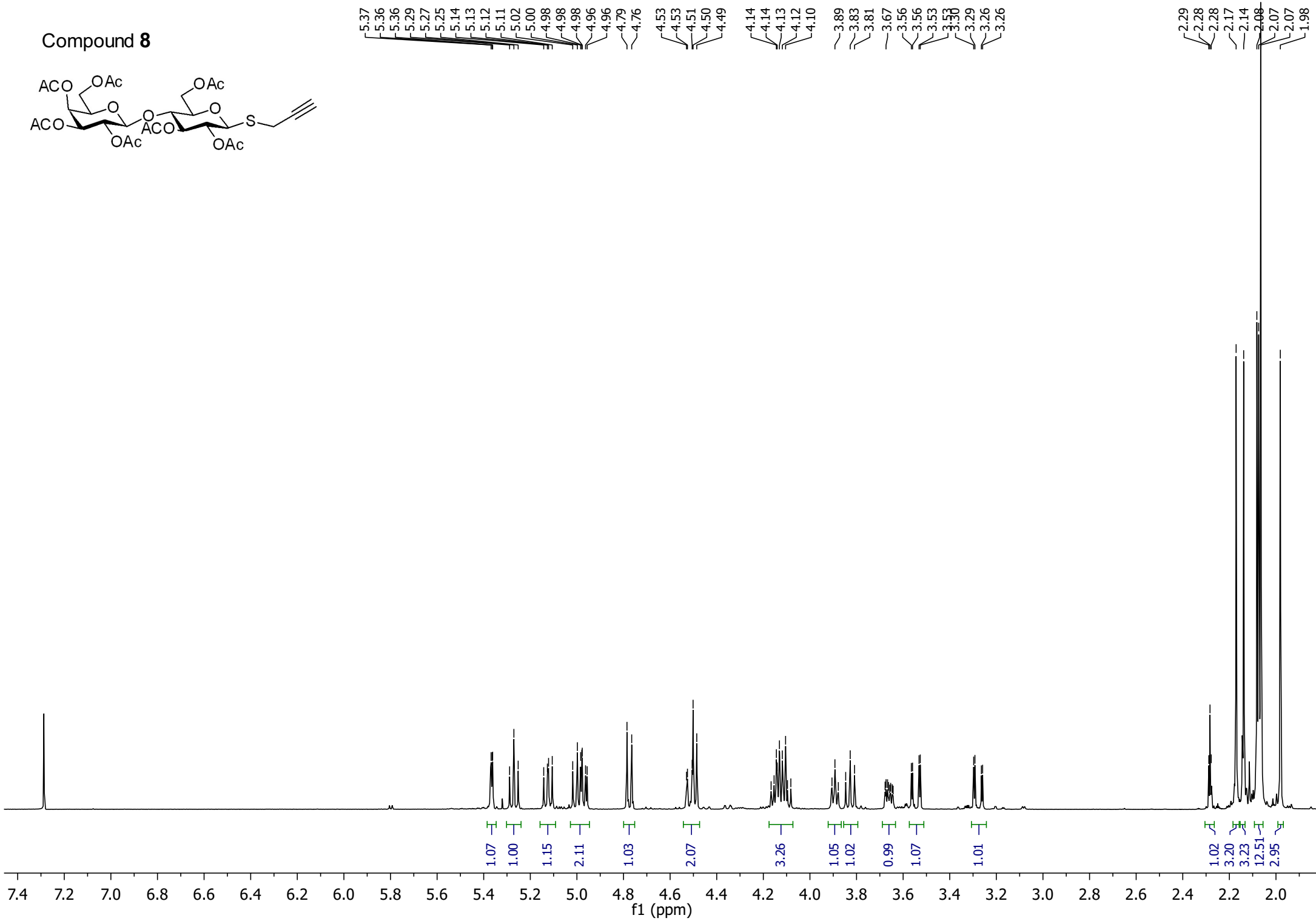
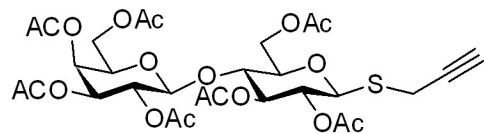

170.33  
170.13  
170.04  
169.71  
169.70  
169.05

### Compound 8

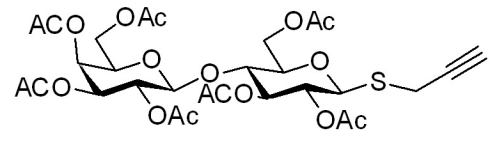

101.06

81.74  
78.67  
77.29  
77.03  
76.78  
76.44  
73.67  
71.91  
70.98  
70.73  
70.18  
69.09  
66.62  
62.04  
60.85

20.85  
20.79  
20.70  
20.64  
20.51  
17.55

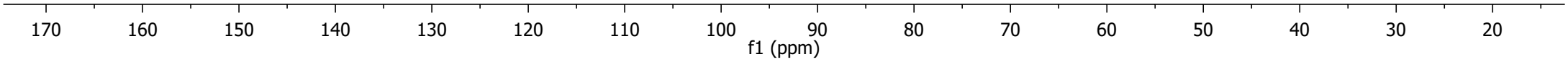

Compound 10

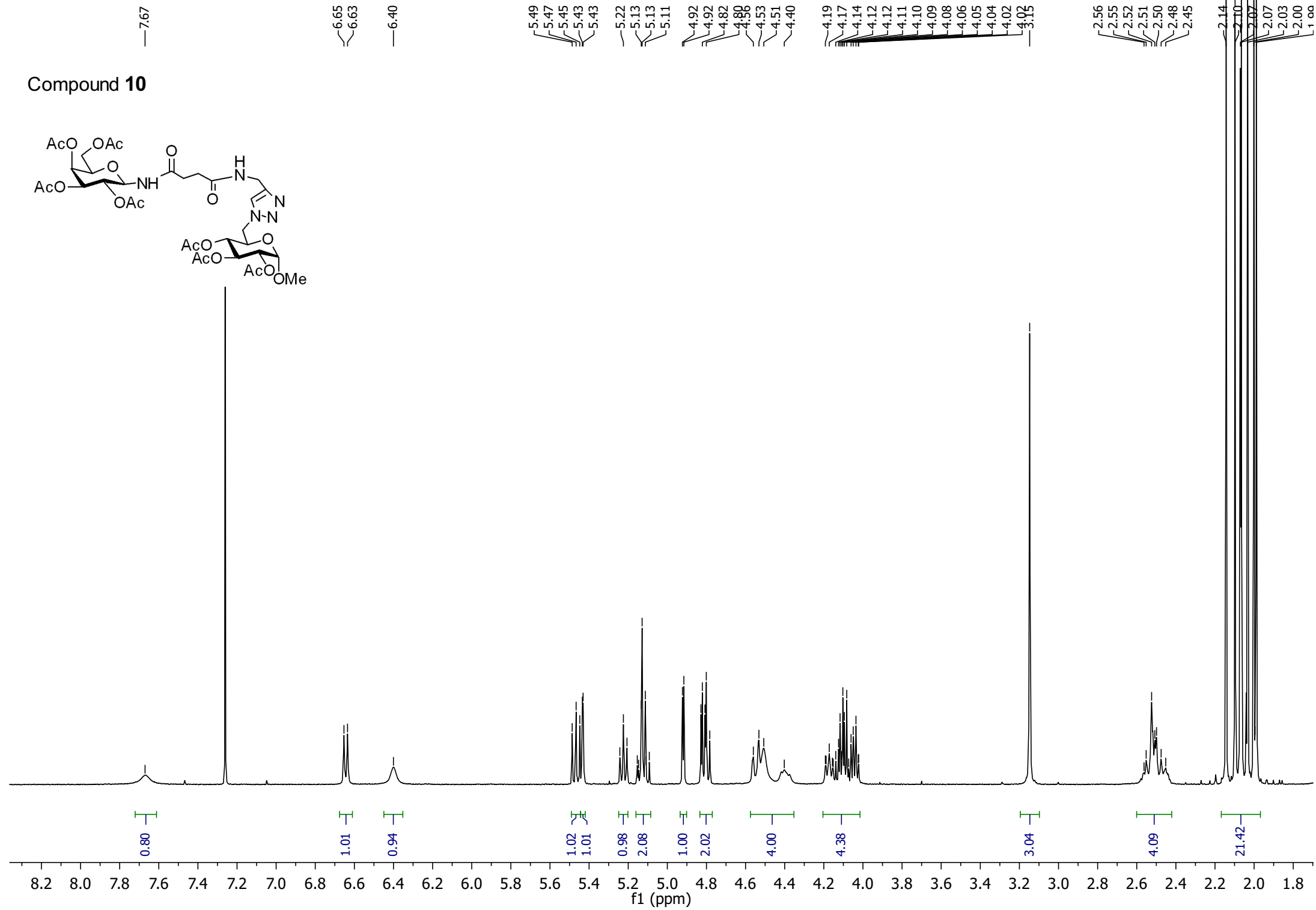
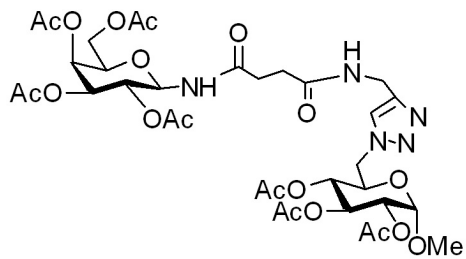

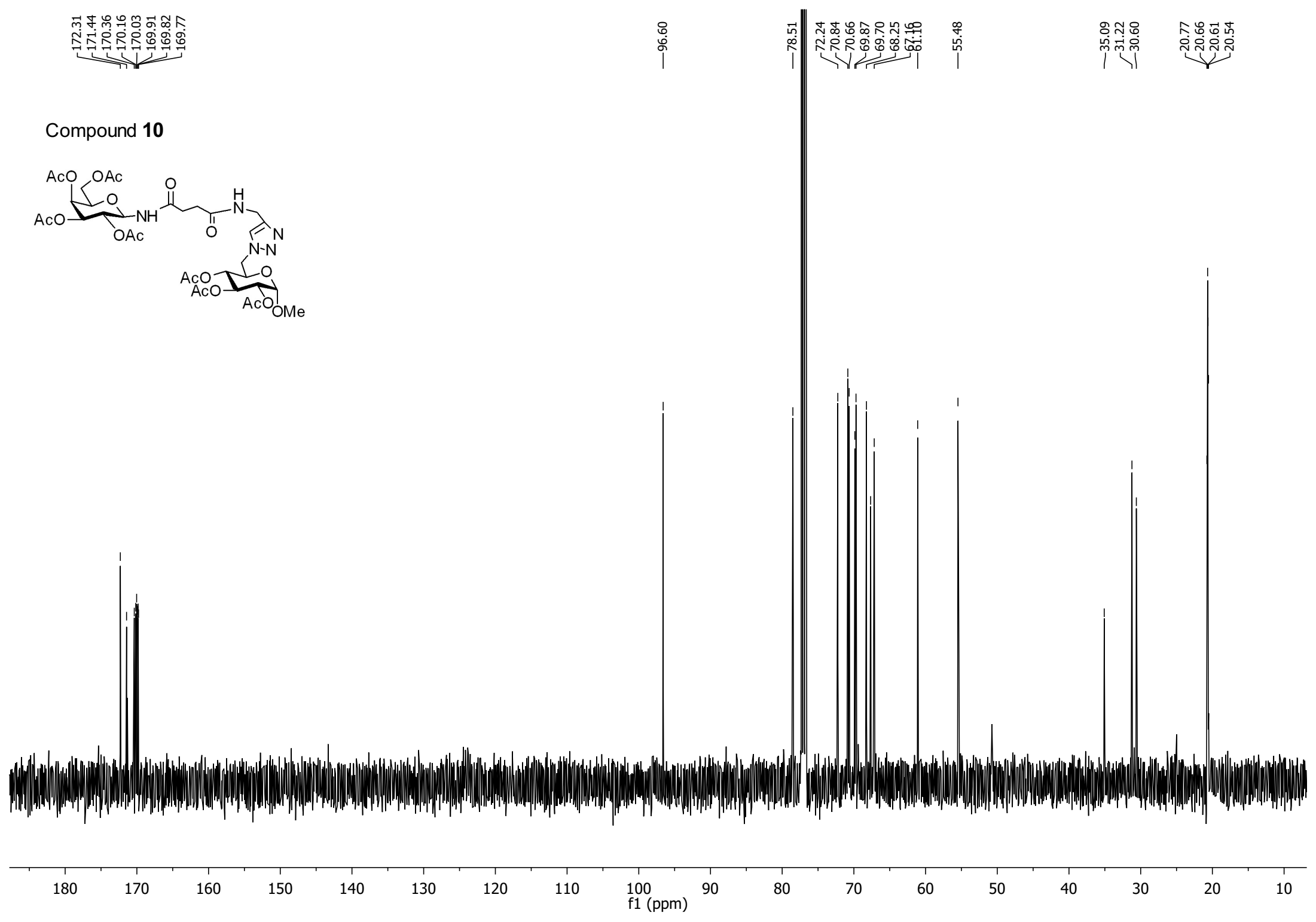
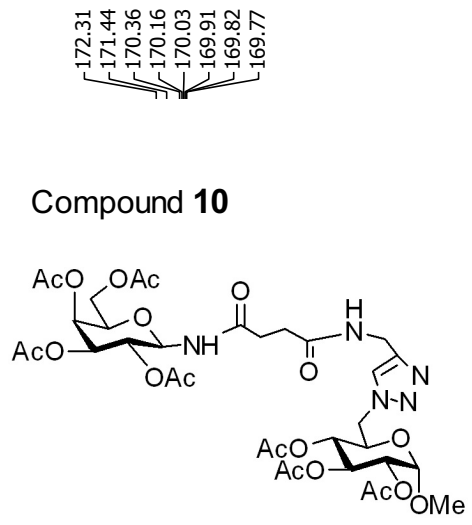



# Compound 11

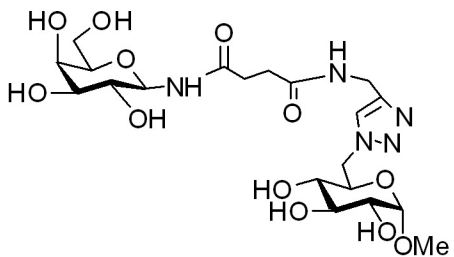

175.95  
174.63

144.81

124.75

99.08

79.70  
76.67  
73.35  
73.00  
71.03  
70.82  
69.88  
69.33  
68.63

60.93

54.69

50.86

34.43  
30.69  
30.32

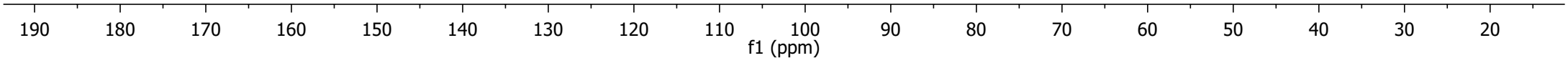

# Compound 12

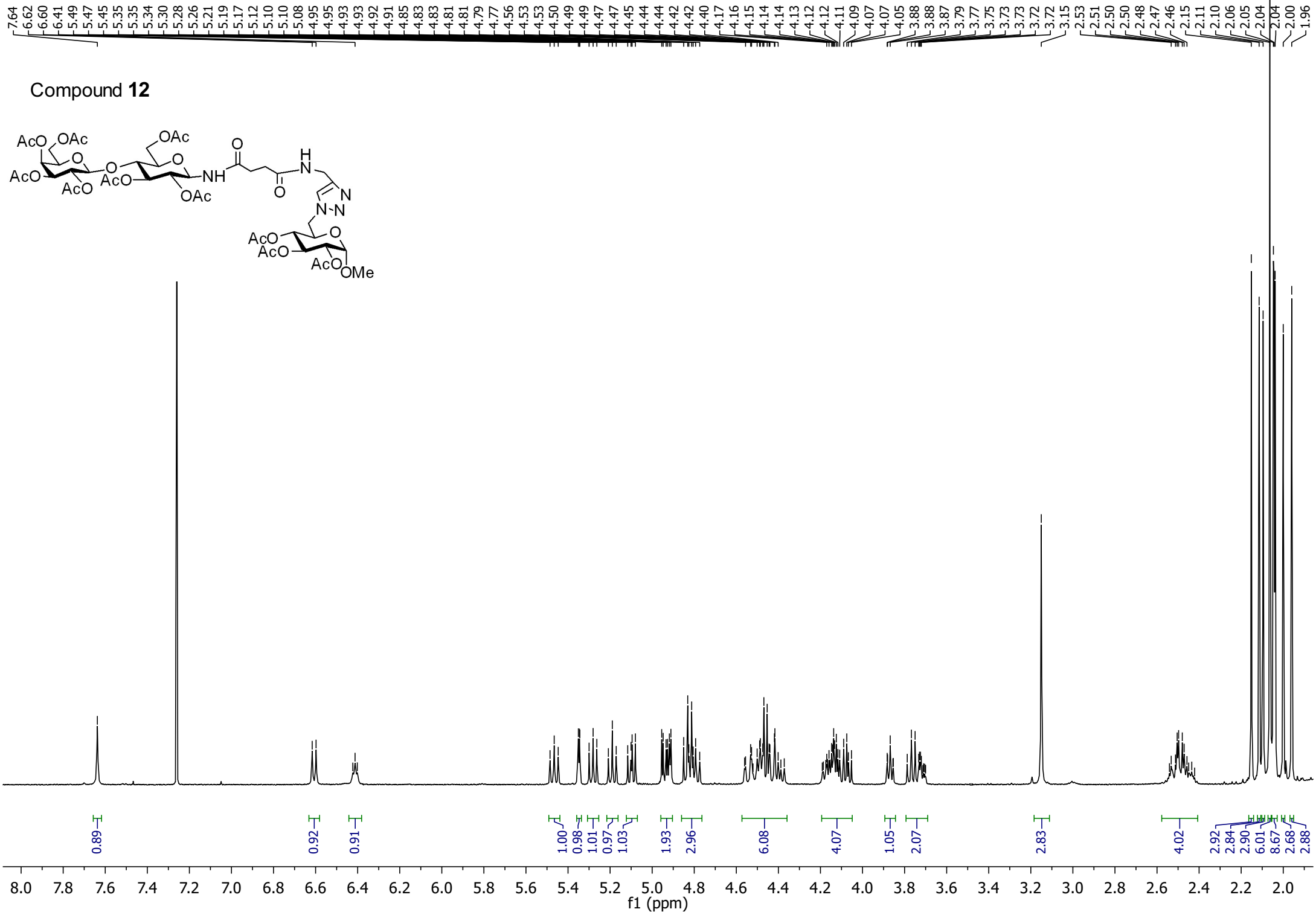
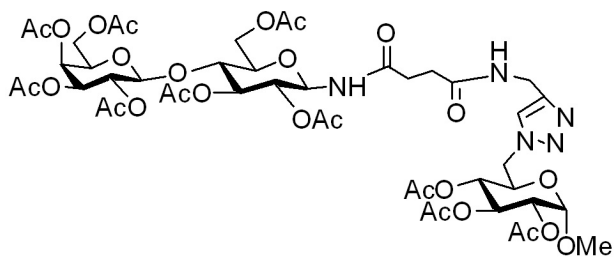



172.45  
171.66  
171.33  
170.50  
170.49  
170.31  
170.29  
170.21  
170.08  
169.96  
169.51  
169.12

144.77

123.78

101.08

96.78

78.16  
76.14  
74.58  
72.57  
71.16  
71.01  
70.86  
70.79  
69.98  
69.89  
69.15  
67.84  
66.77  
62.11  
60.98

55.64

50.79

35.25

31.47  
30.85

21.05  
20.92  
20.84  
20.82  
20.80  
20.76  
20.66

### Compound 12

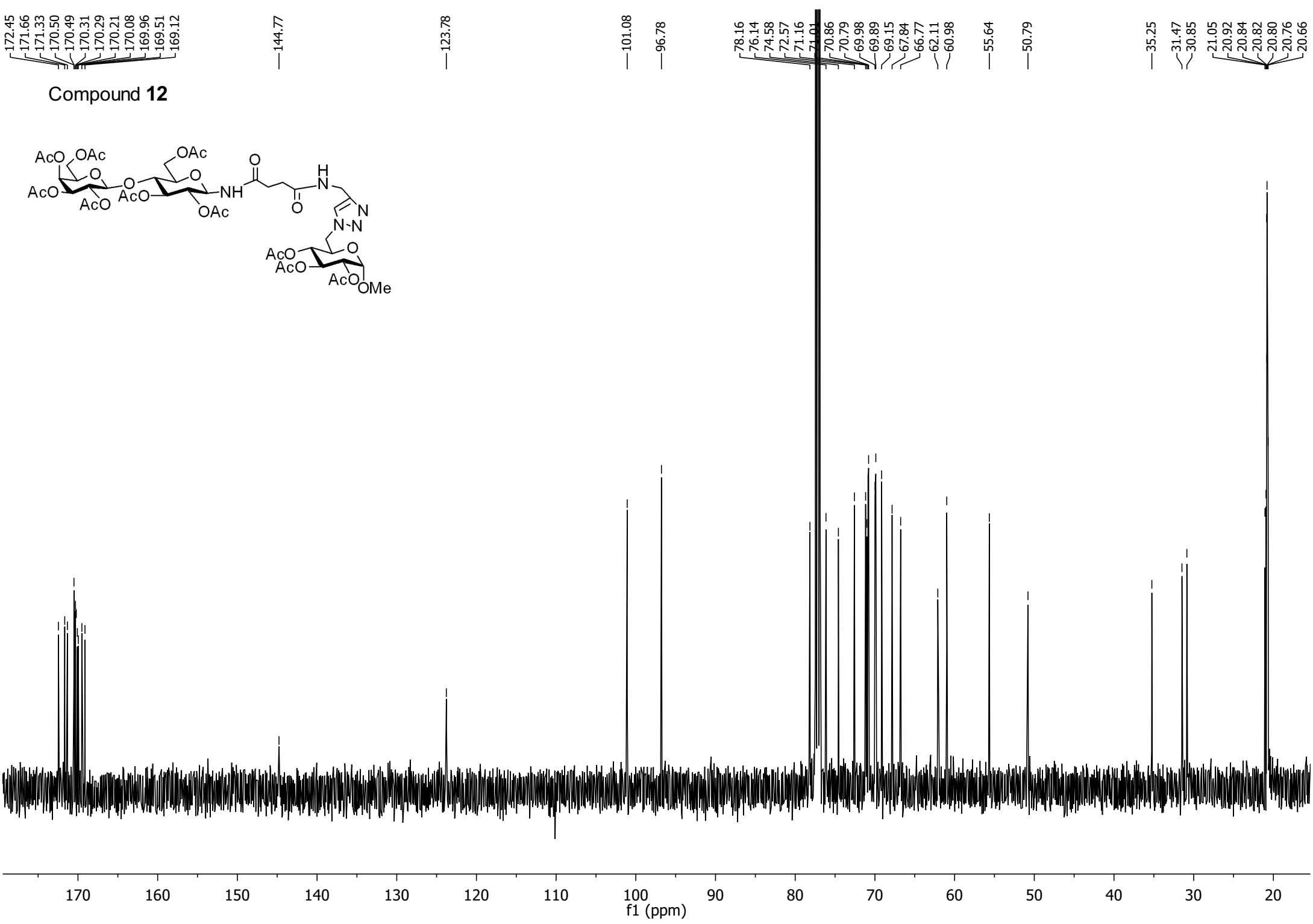
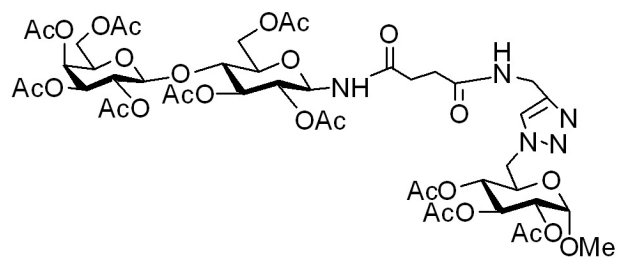

Compound **13**

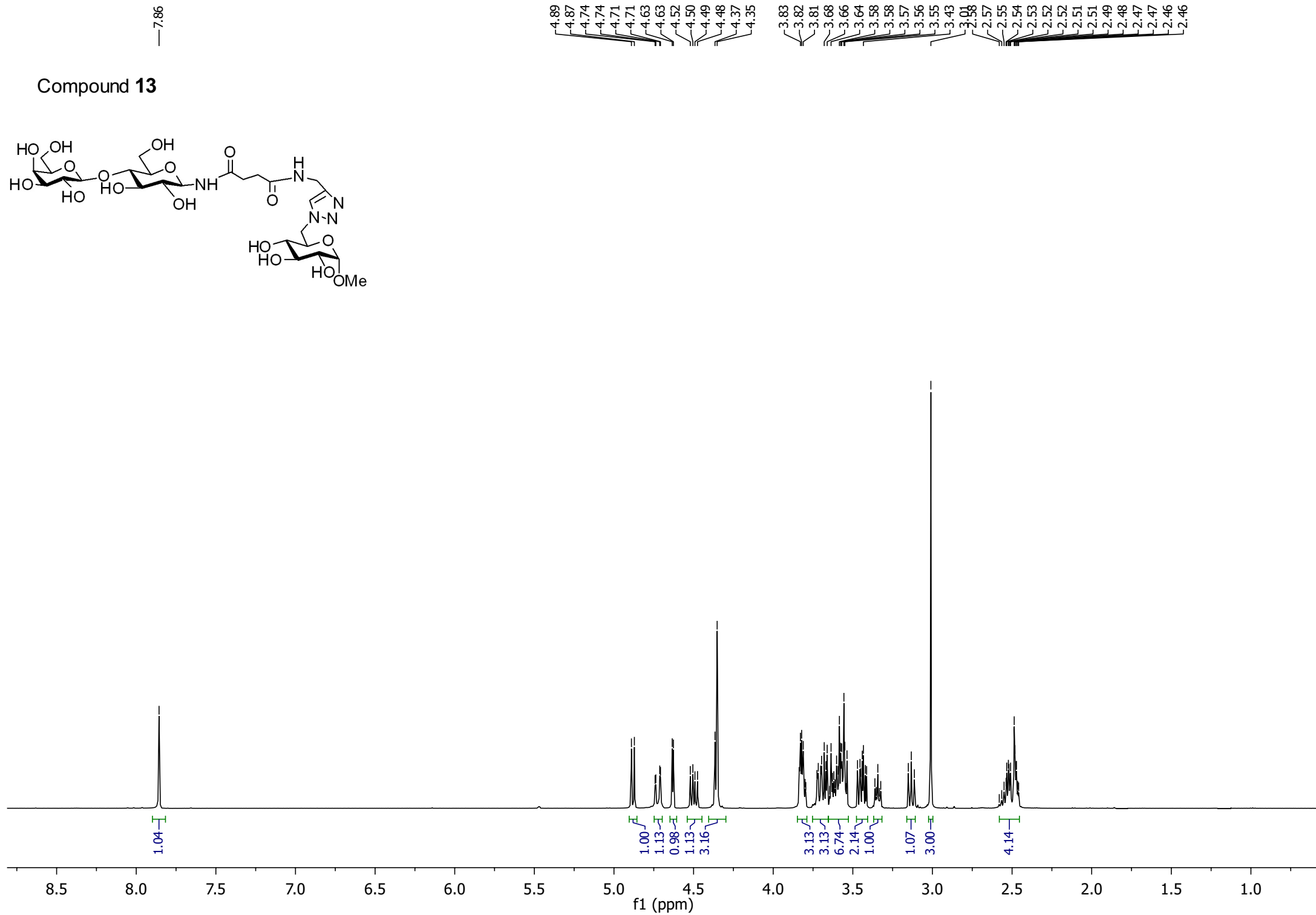
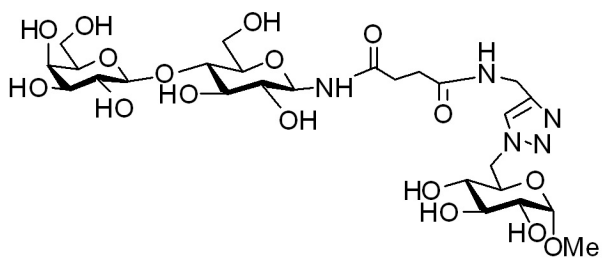

Compound **13**

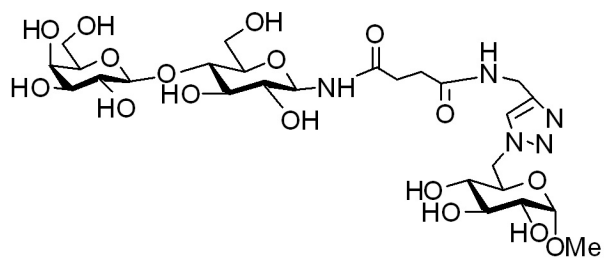

175.91  
174.62

144.84

124.76

102.86

99.08

79.11

77.77

76.34

75.35

75.05

73.01

72.50

71.47

71.04

70.94

70.83

69.89

68.55

61.04

59.86

54.70

50.88

34.44

30.71

30.31

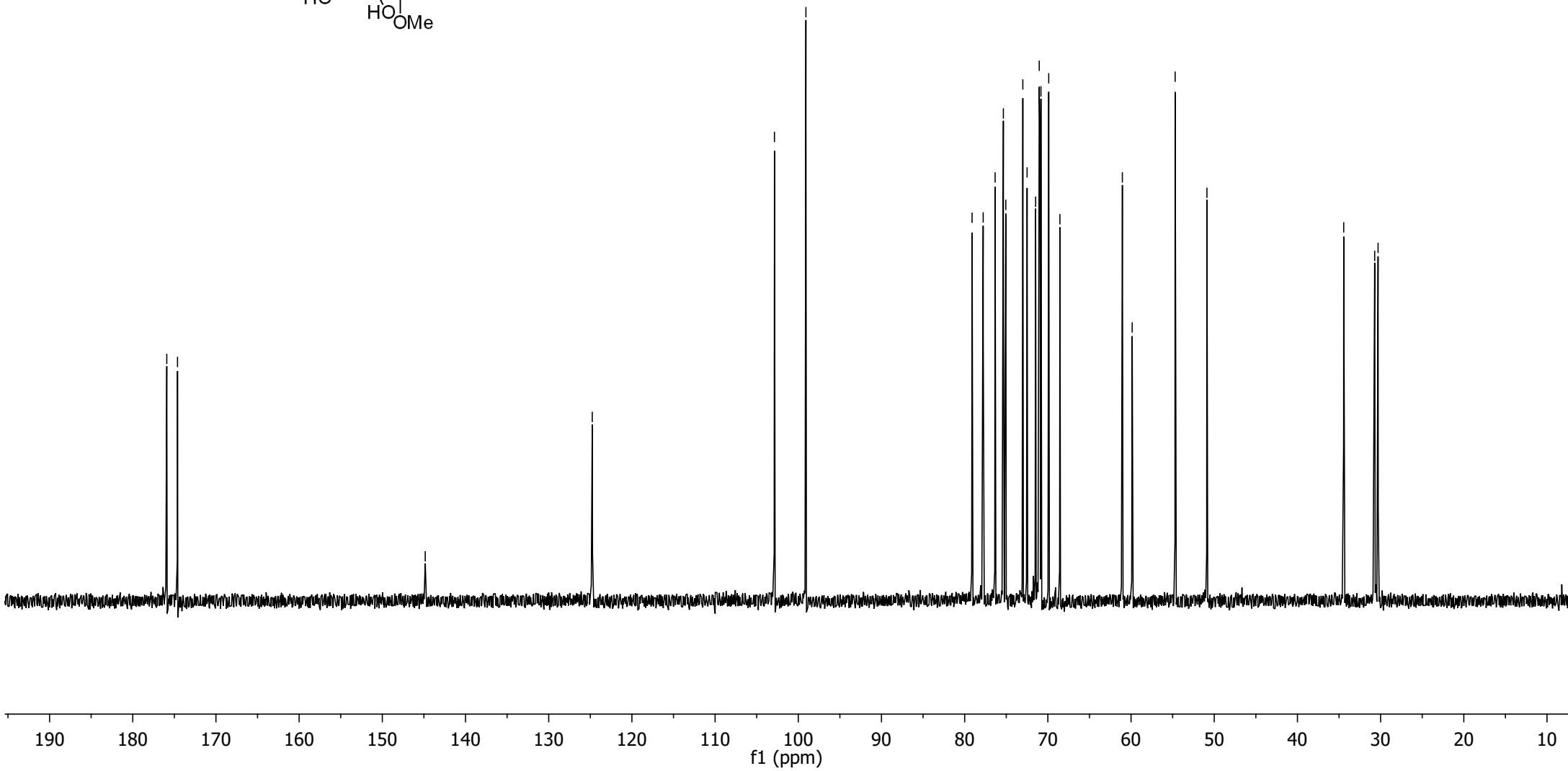

# Compound 15

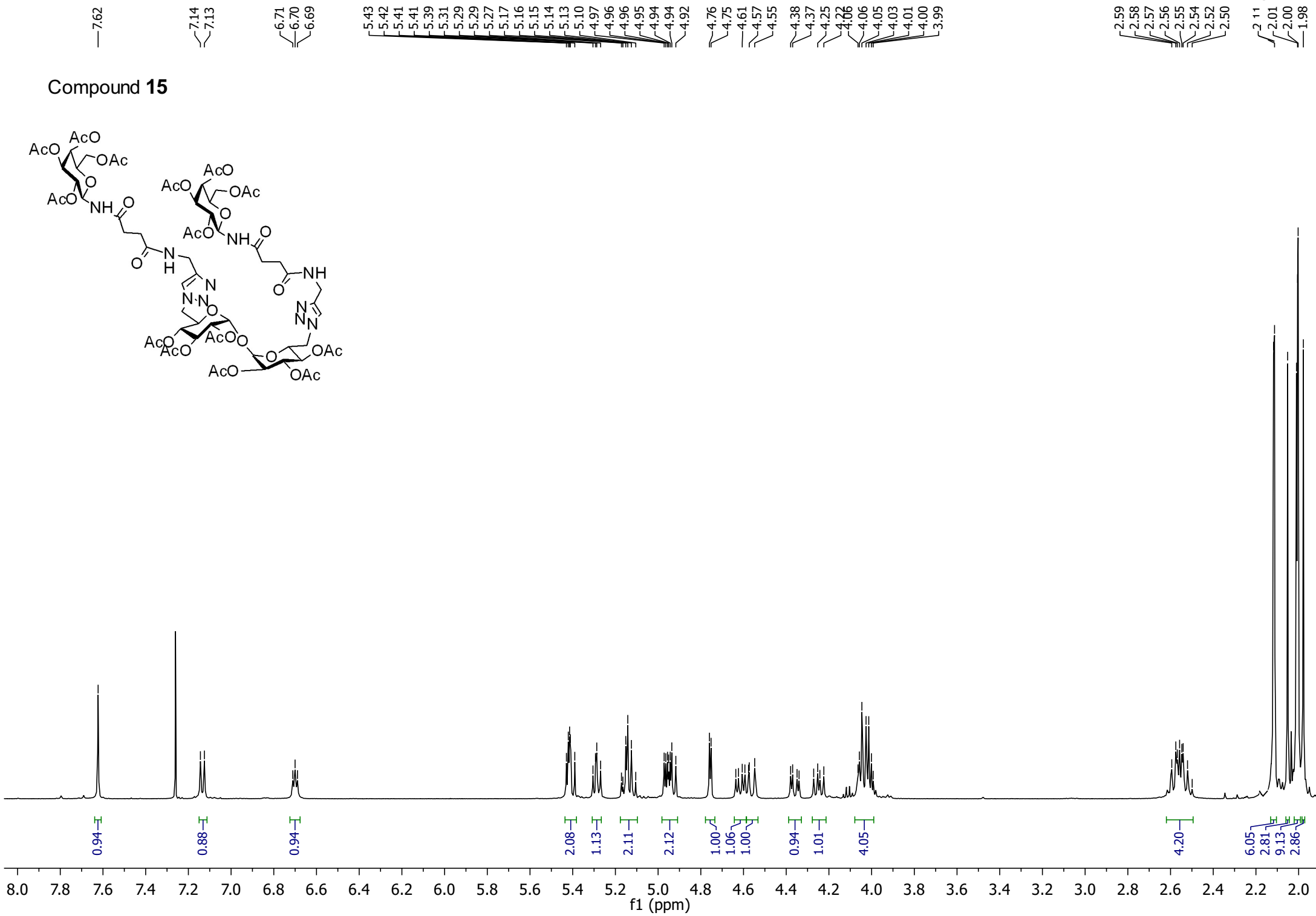
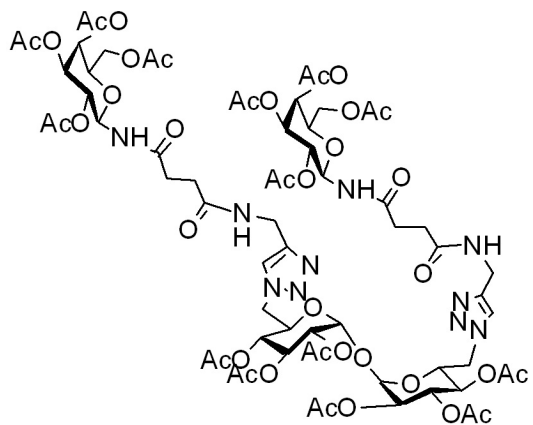

Compound 15

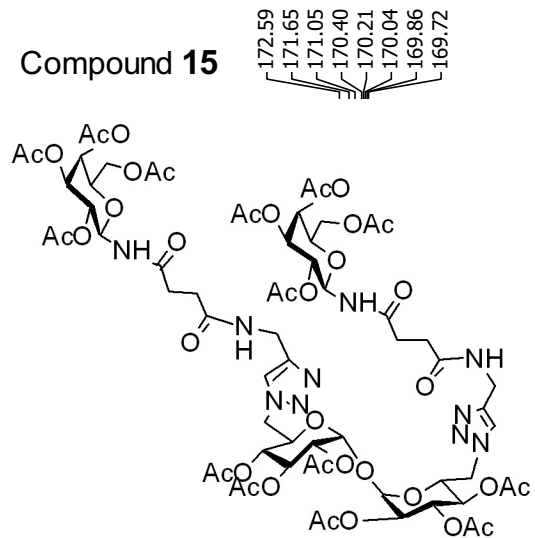

172.59  
171.65  
171.05  
170.40  
170.21  
170.04  
169.86  
169.72

145.12

123.88

91.58

78.45

72.18

70.98

69.72

69.26

68.28

67.02

50.53

35.05

31.28

30.56

20.77

20.71

20.67

20.61

20.58

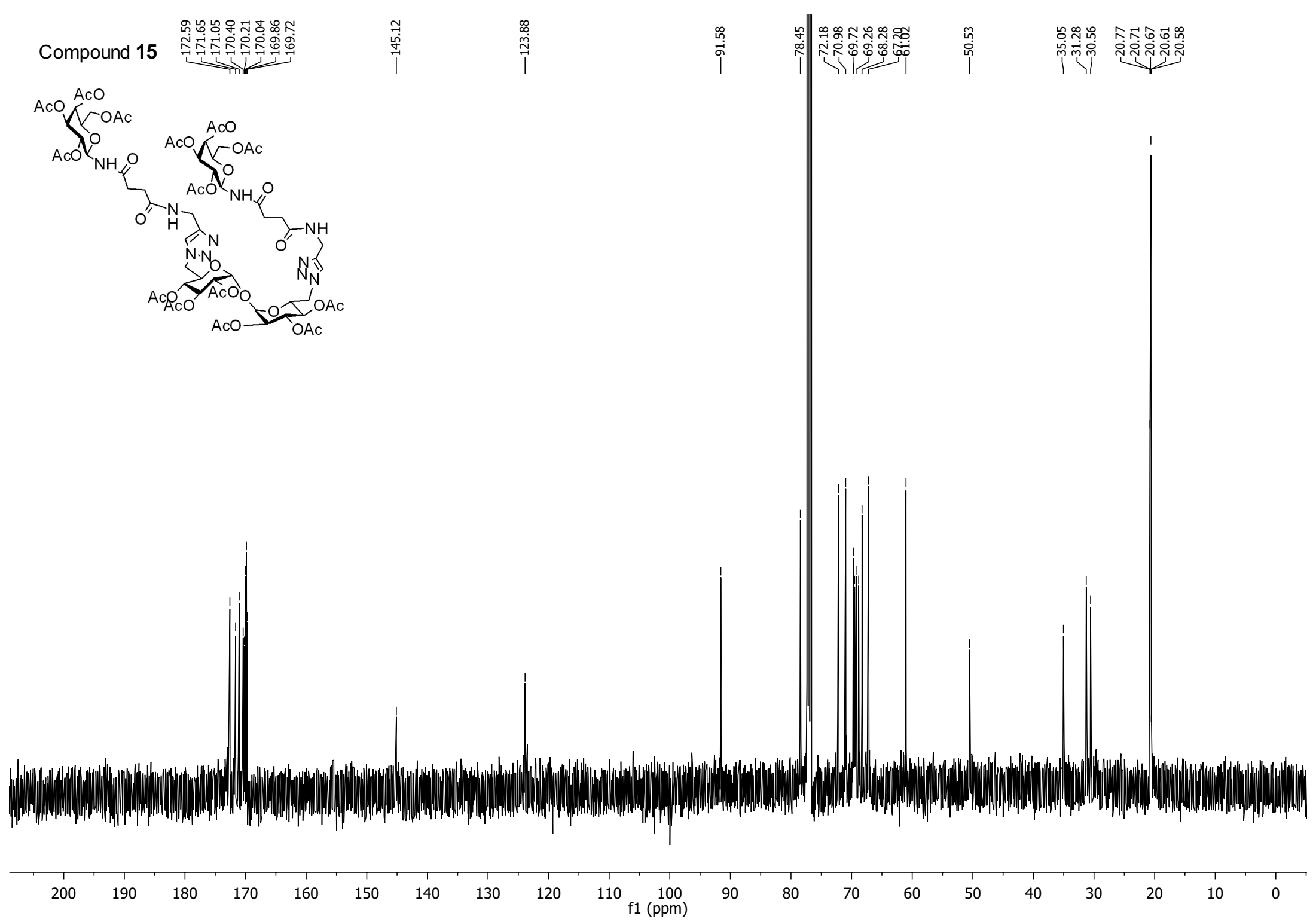

200 190 180 170 160 150 140 130 120 110 100 90 80 70 60 50 40 30 20 10 0

f1 (ppm)

Compound 16

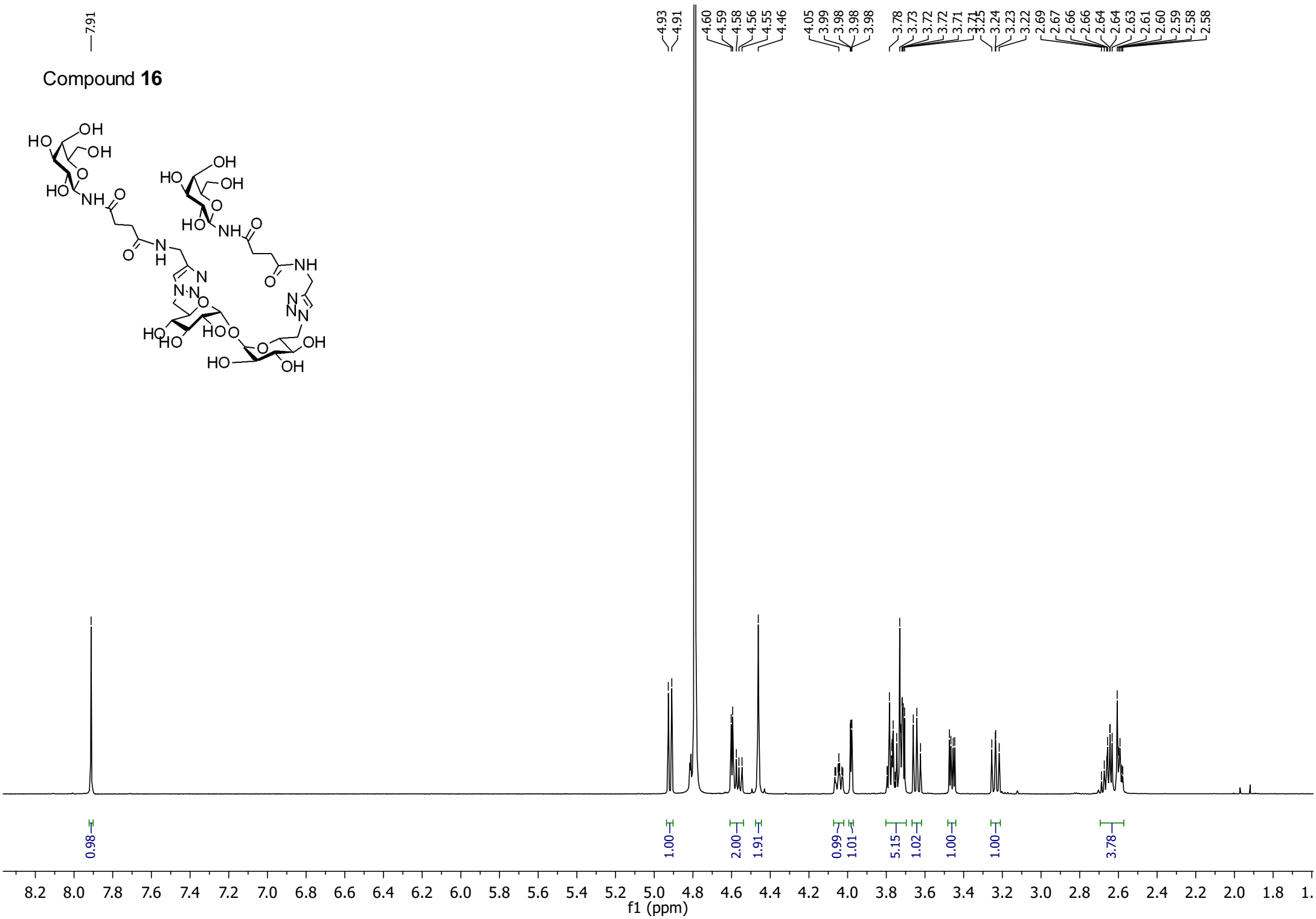
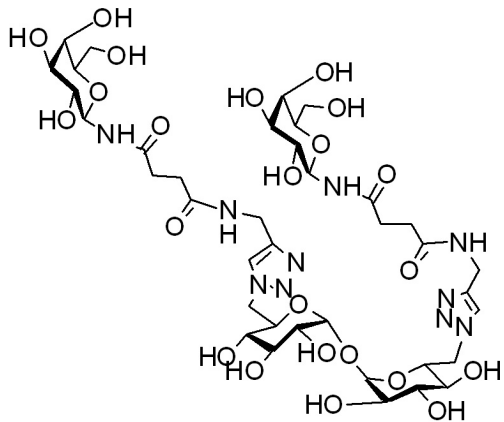



7.61  
7.20  
7.18  
6.71  
6.69  
5.43  
5.41  
5.39  
5.34  
5.34  
5.34  
5.29  
5.27  
5.26  
5.26  
5.24  
5.23  
5.11  
5.09  
5.07  
5.07  
4.97  
4.96  
4.95  
4.94  
4.94  
4.93  
4.92  
4.92  
4.90  
4.88  
4.87  
4.85  
4.85  
4.74  
4.74  
4.59  
4.58  
4.56  
4.55  
4.52  
4.47  
4.45  
4.42  
4.42  
4.41  
4.39  
4.39  
4.35  
4.34  
4.26  
4.16  
4.14  
4.13  
4.12  
4.09  
4.07  
4.06  
4.05  
4.04  
3.88  
3.86  
3.85  
3.80  
3.78  
3.76  
3.75  
3.74  
3.74  
3.74  
2.57  
2.55  
2.54  
2.53  
2.52  
2.50  
2.49  
2.47  
2.15  
2.12  
2.06  
2.04  
2.04  
2.04  
2.03  
2.01  
2.01  
1.96

### Compound 17

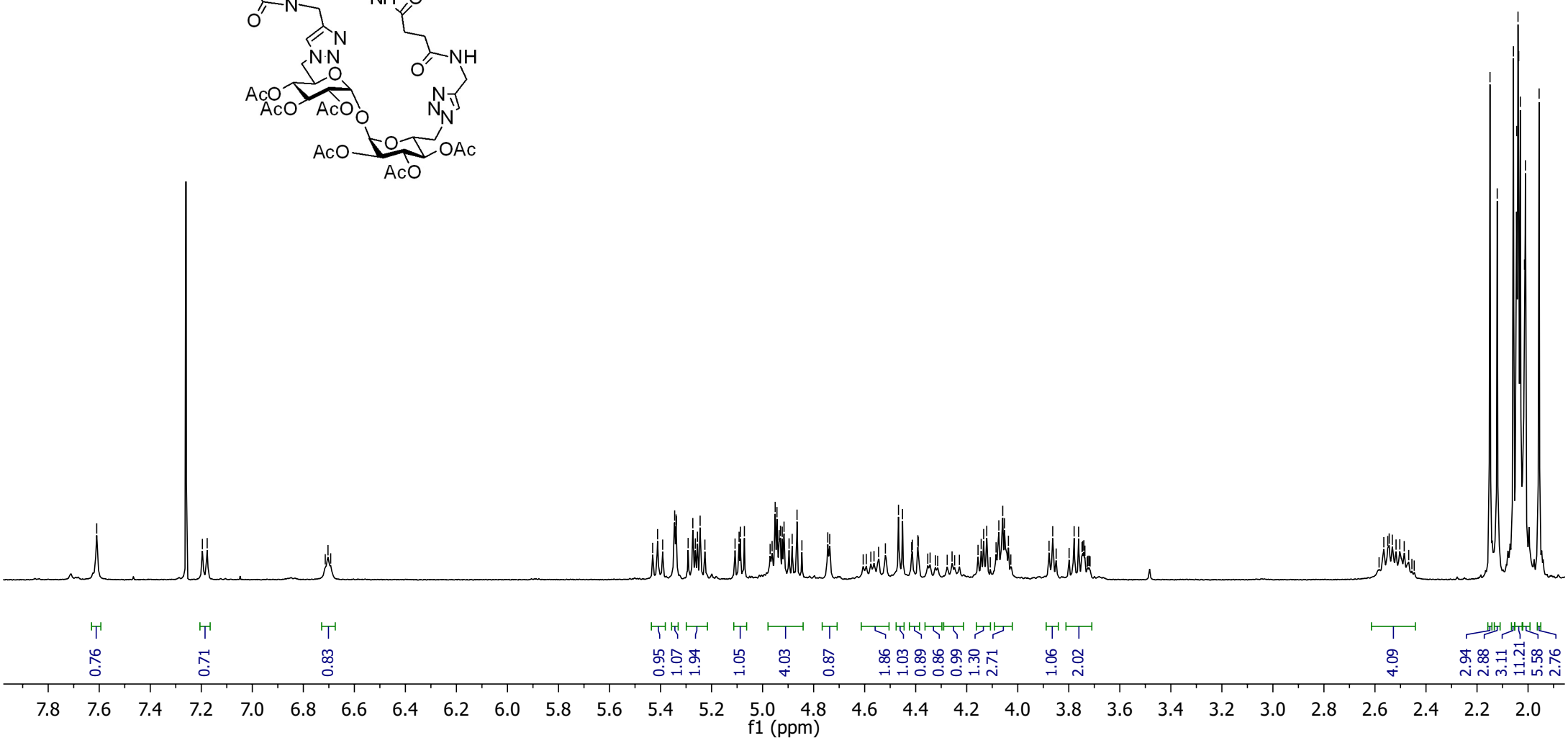
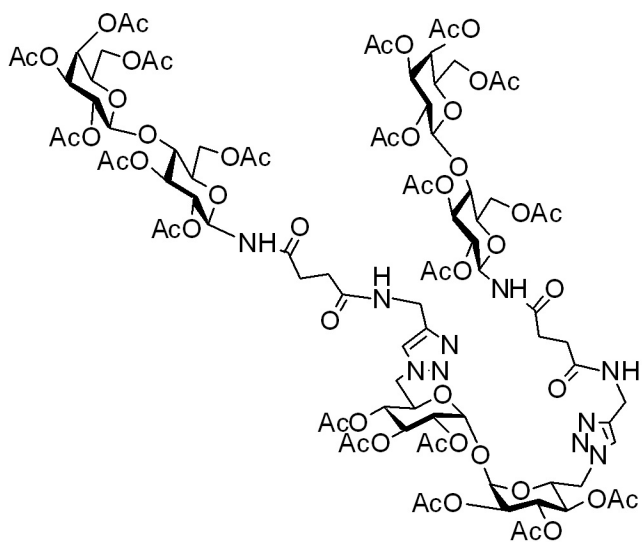





Compound 18

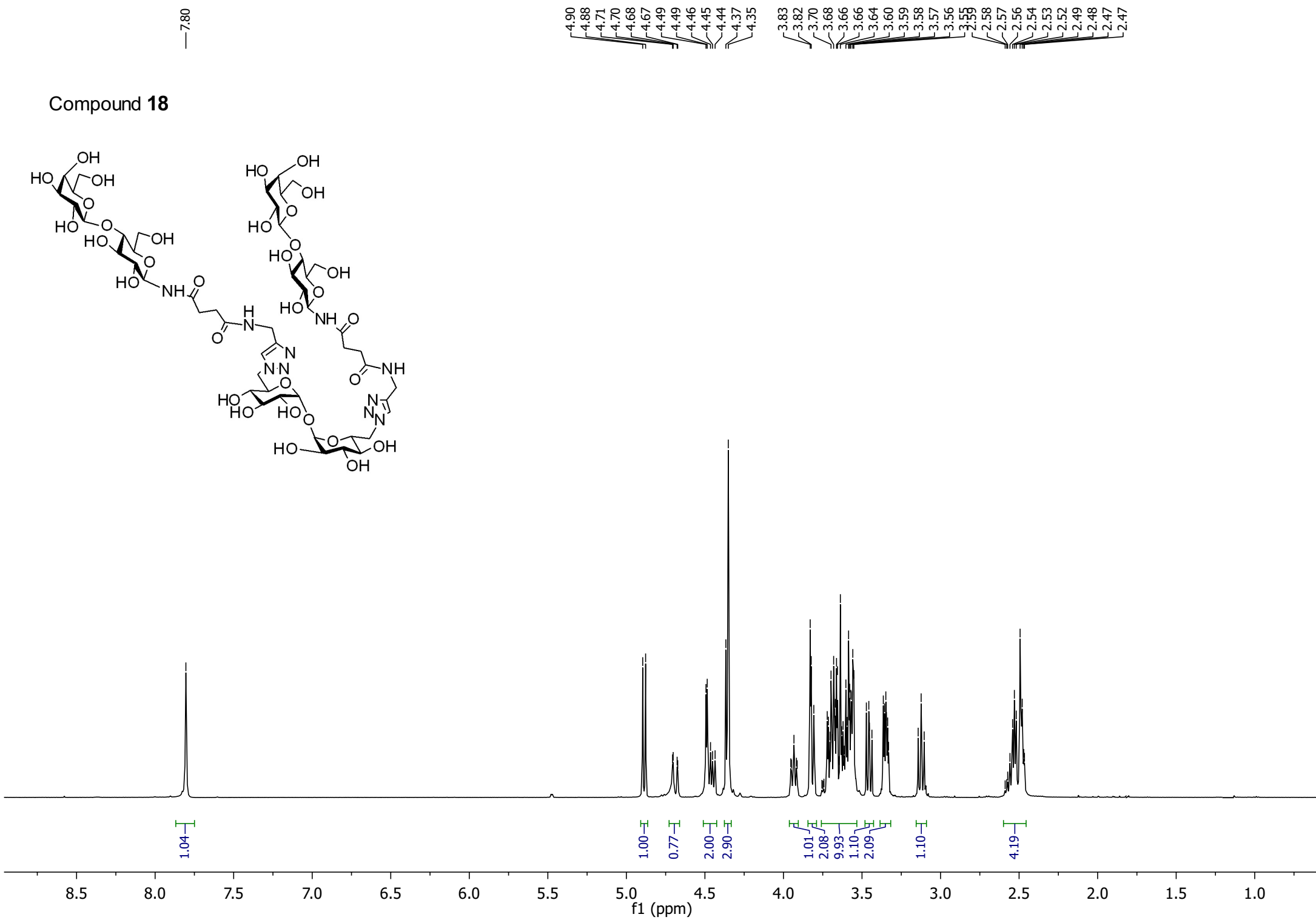
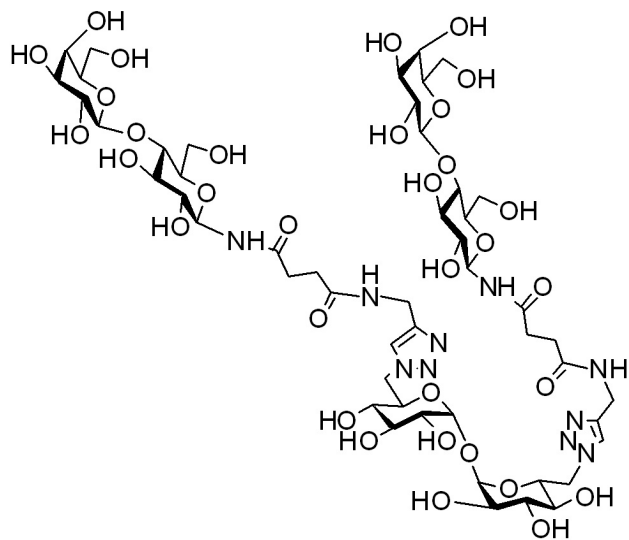



7.62 5.50 5.48 5.46 5.35 5.34 5.20 5.18 5.16 5.10 5.08 5.08 5.06 4.98 4.96 4.95 4.94 4.93 4.93 4.82 4.81 4.80 4.79 4.78 4.76 4.74 4.74 4.58 4.58 4.55 4.55 4.54 4.53 4.52 4.51 4.51 4.48 4.48 4.47 4.47 4.46 4.44 4.44 4.43 4.43 4.22 4.22 4.21 4.21 4.20 4.20 4.19 4.19 4.14 4.14 4.13 4.13 4.12 4.12 4.11 4.11 4.10 4.10 4.09 4.09 4.08 4.08 4.07 4.07 4.06 4.06 4.06 3.89 3.89 3.87 3.87 3.86 3.86 3.84 3.84 3.82 3.82 3.80 3.80 3.78 3.78 3.65 3.65 3.65 3.64 3.64 3.19 3.19 2.15 2.15 2.13 2.13 2.10 2.10 2.07 2.07 2.05 2.05 2.04 2.04 2.01 2.01 1.96 1.96

### Compound 19

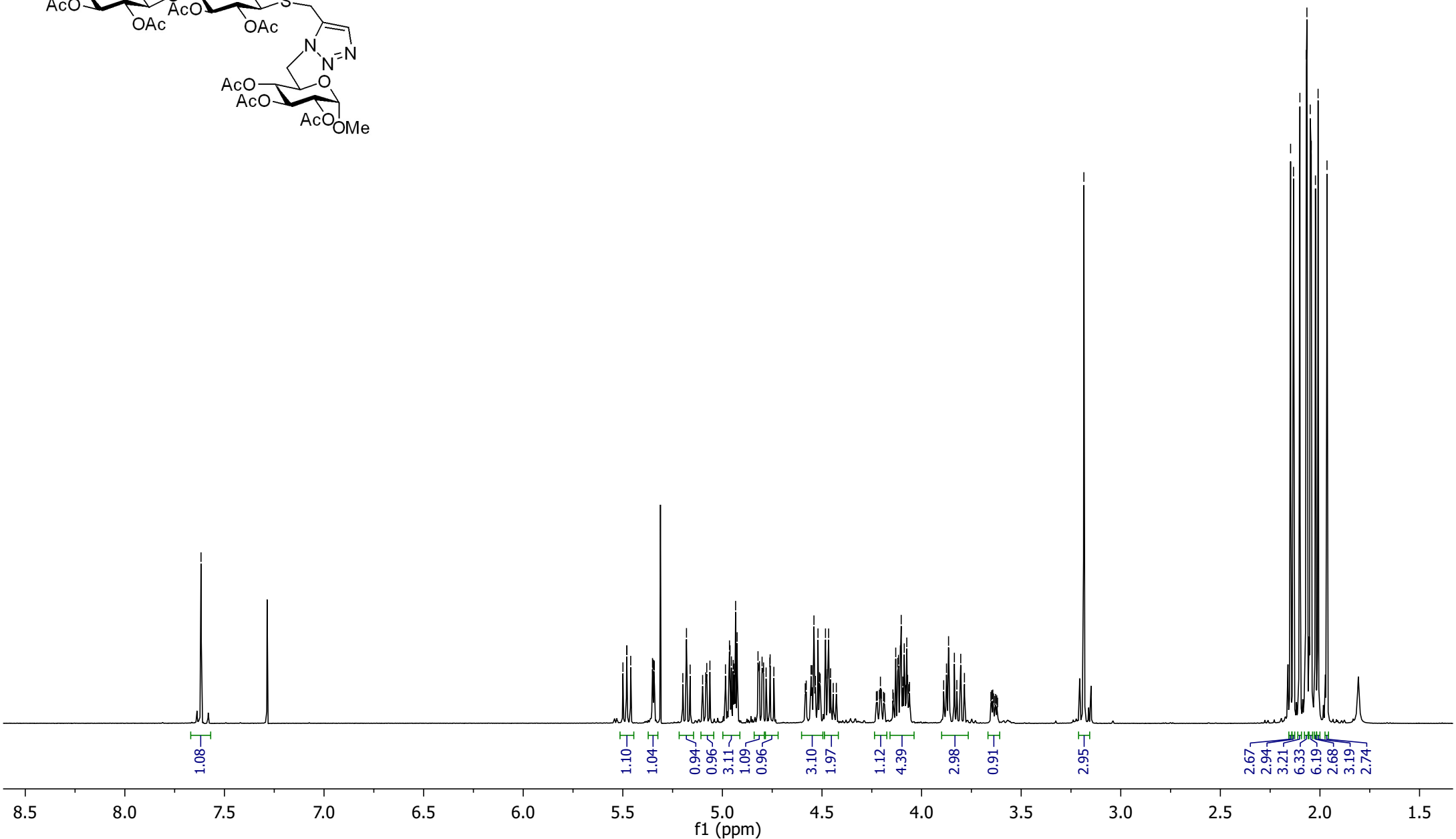
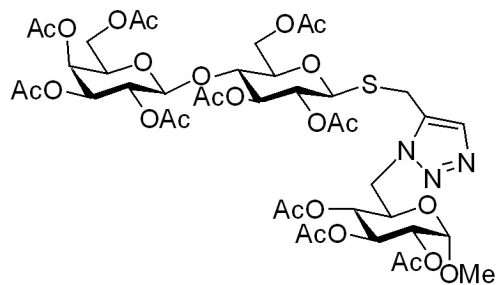

170.32  
170.29  
170.17  
170.10  
170.03  
170.02  
169.72  
169.65  
169.54  
168.97

145.03

123.56

101.05

96.69

82.37

77.30  
77.05  
76.79  
70.99  
70.79  
70.68  
69.64  
67.88  
61.88  
60.81

55.56

50.66

24.34  
20.91  
20.75  
20.67  
20.64  
20.61  
20.49

### Compound 19

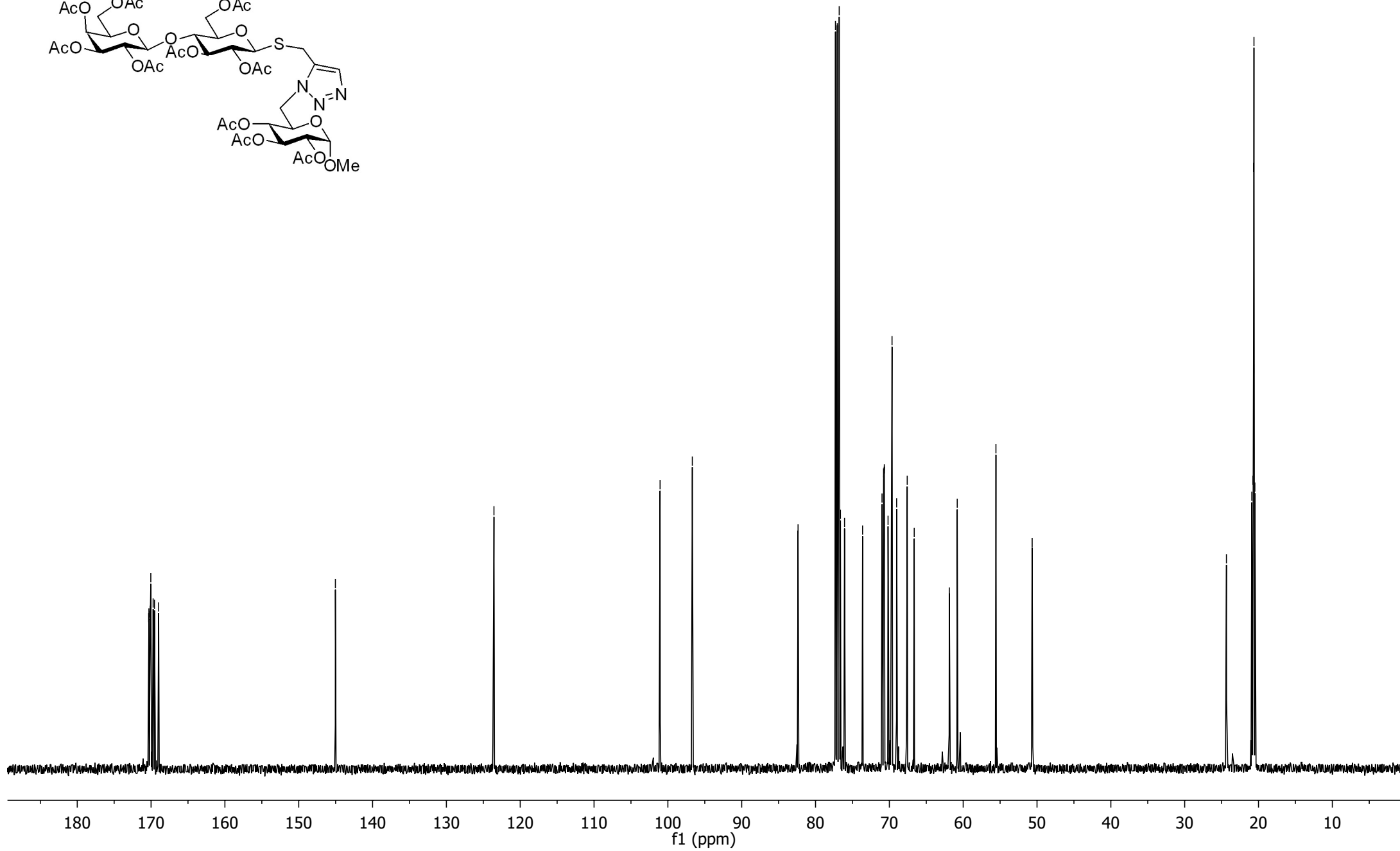
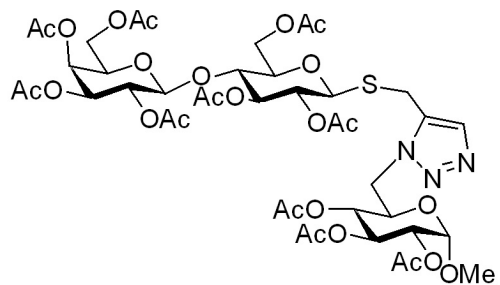

Compound **20**

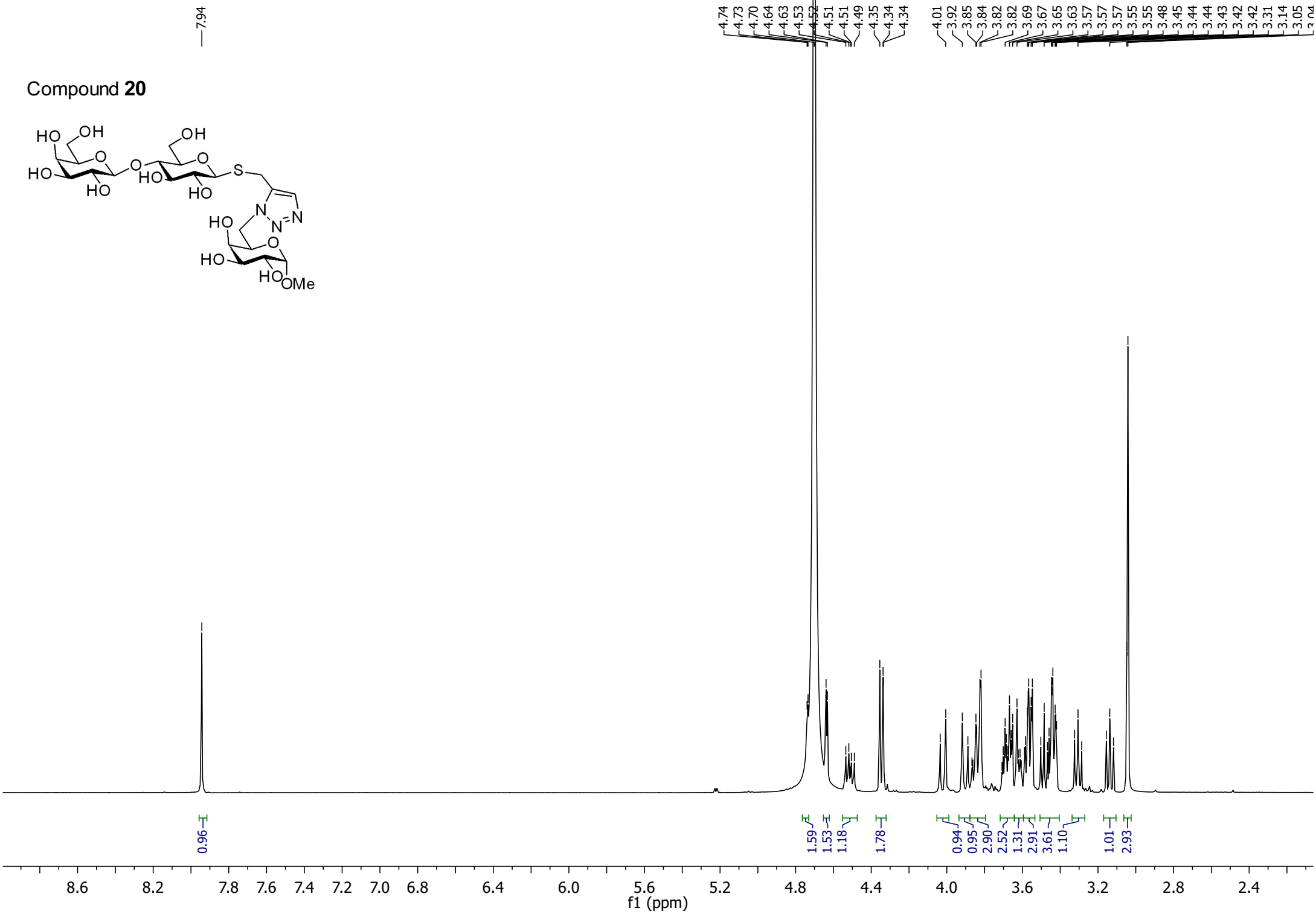
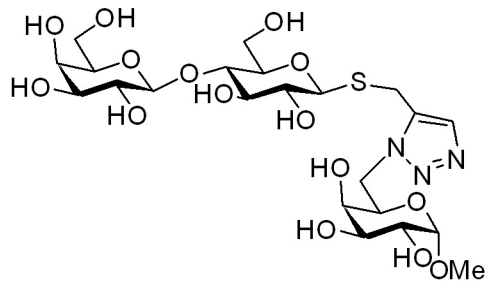

Compound **20**

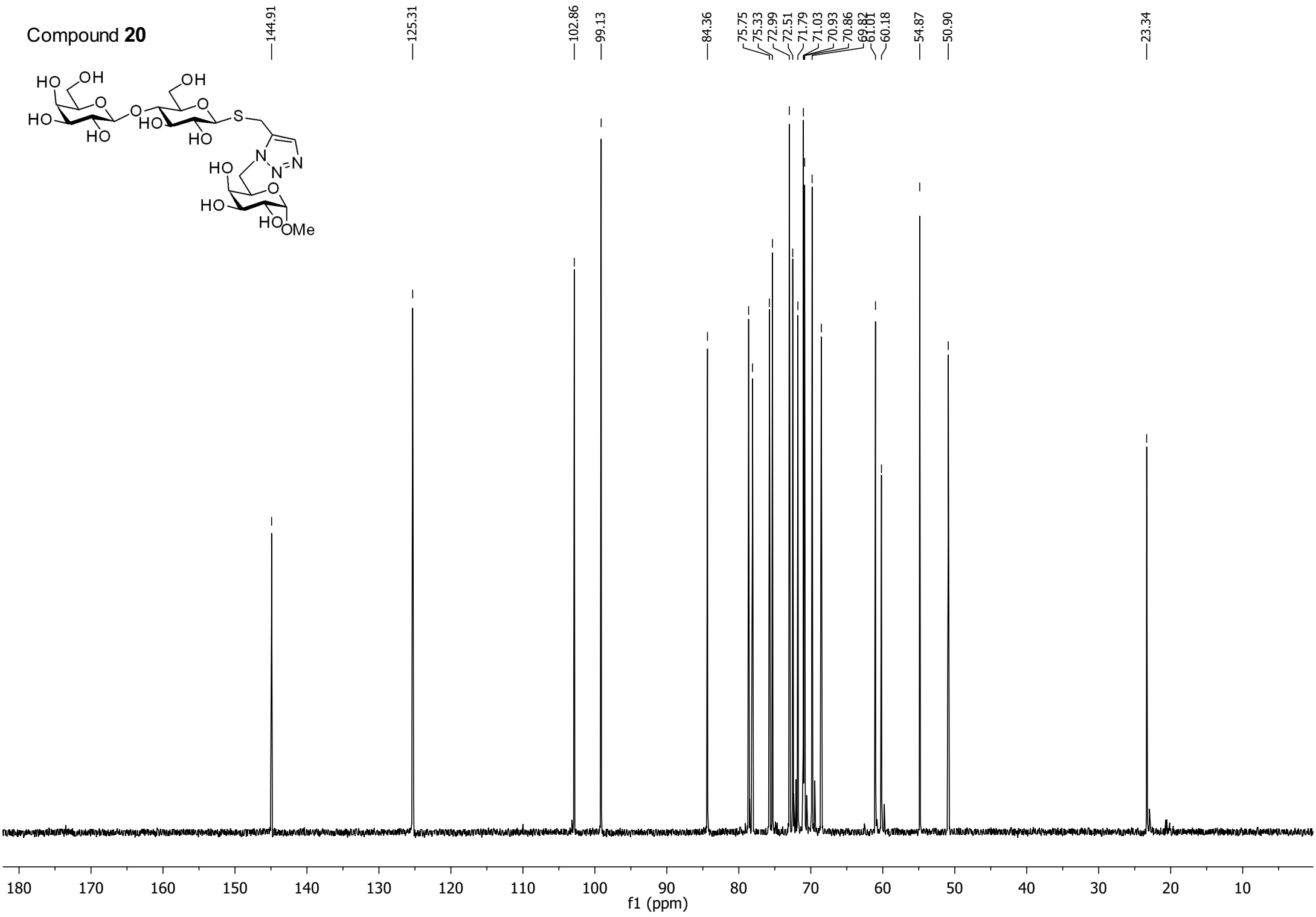
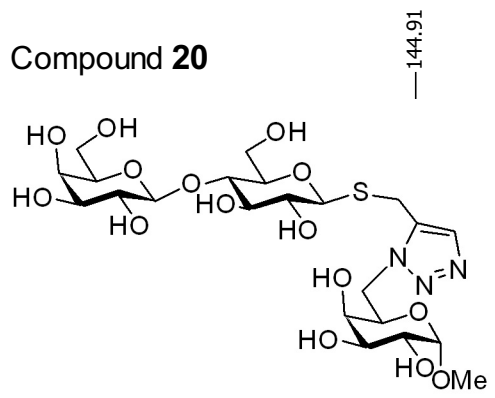





170.32  
170.30  
170.29  
170.07  
169.83  
169.63  
169.58  
168.99

145.21

123.40

101.06

91.86

82.13

76.08  
73.71  
70.95  
70.66  
70.26  
69.02  
66.83  
61.83  
60.77

50.44

24.05  
20.91  
20.76  
20.65  
20.62  
20.60  
20.55  
20.47

Compound **21**

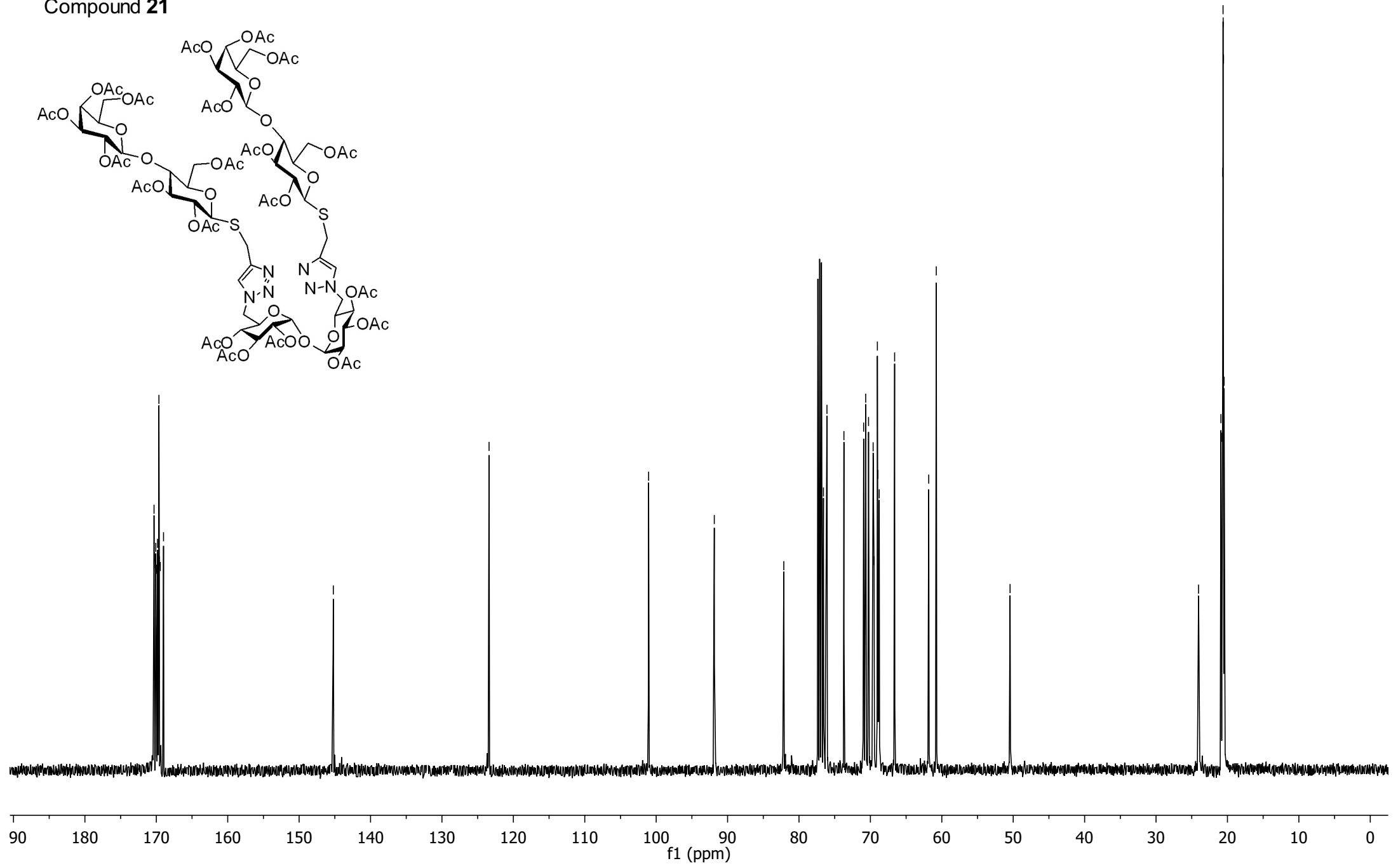
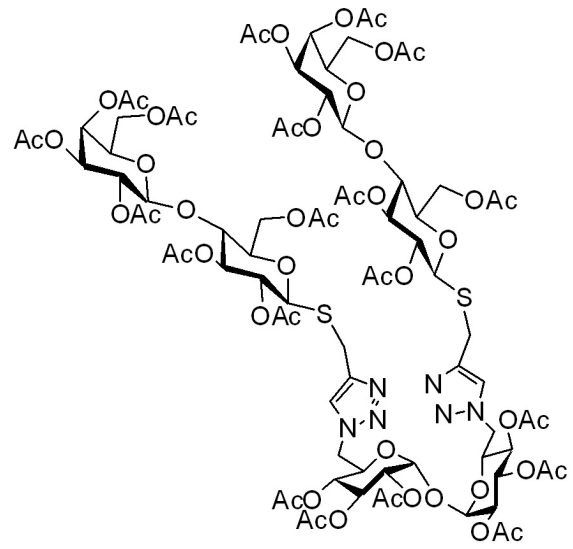



—145.02

—125.15

—102.90

—93.07

—84.41

78.63

78.10

75.73

75.34

72.62

72.52

71.75

70.95

70.55

70.44

68.54

61.03

60.16

—50.96

—23.18

### Compound 22

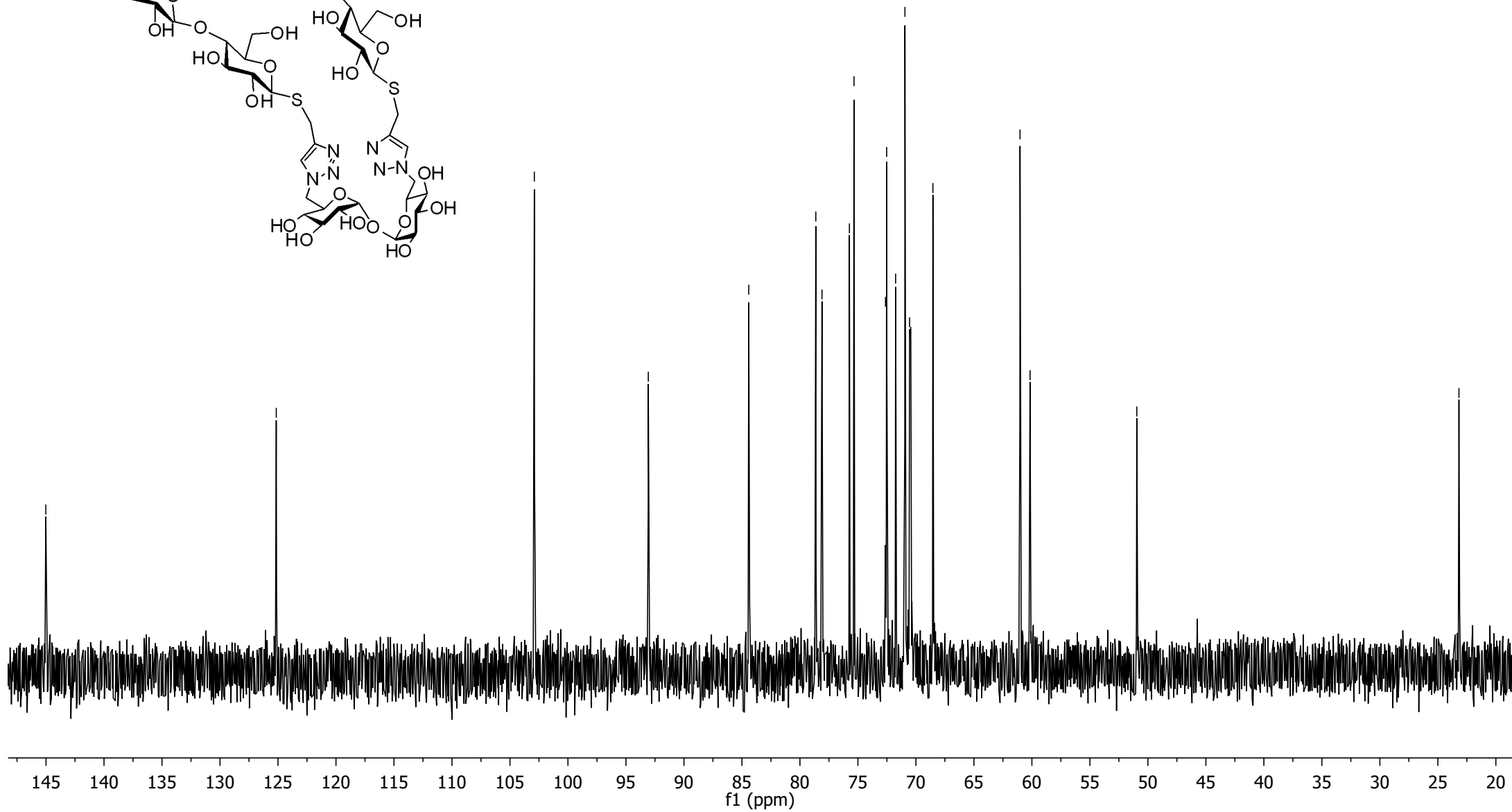
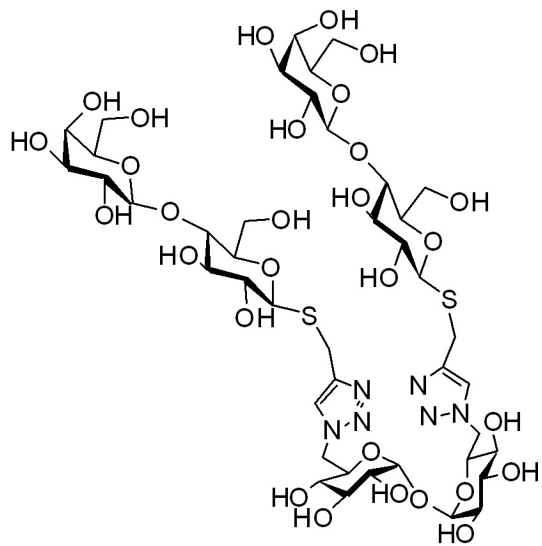



Compound 25

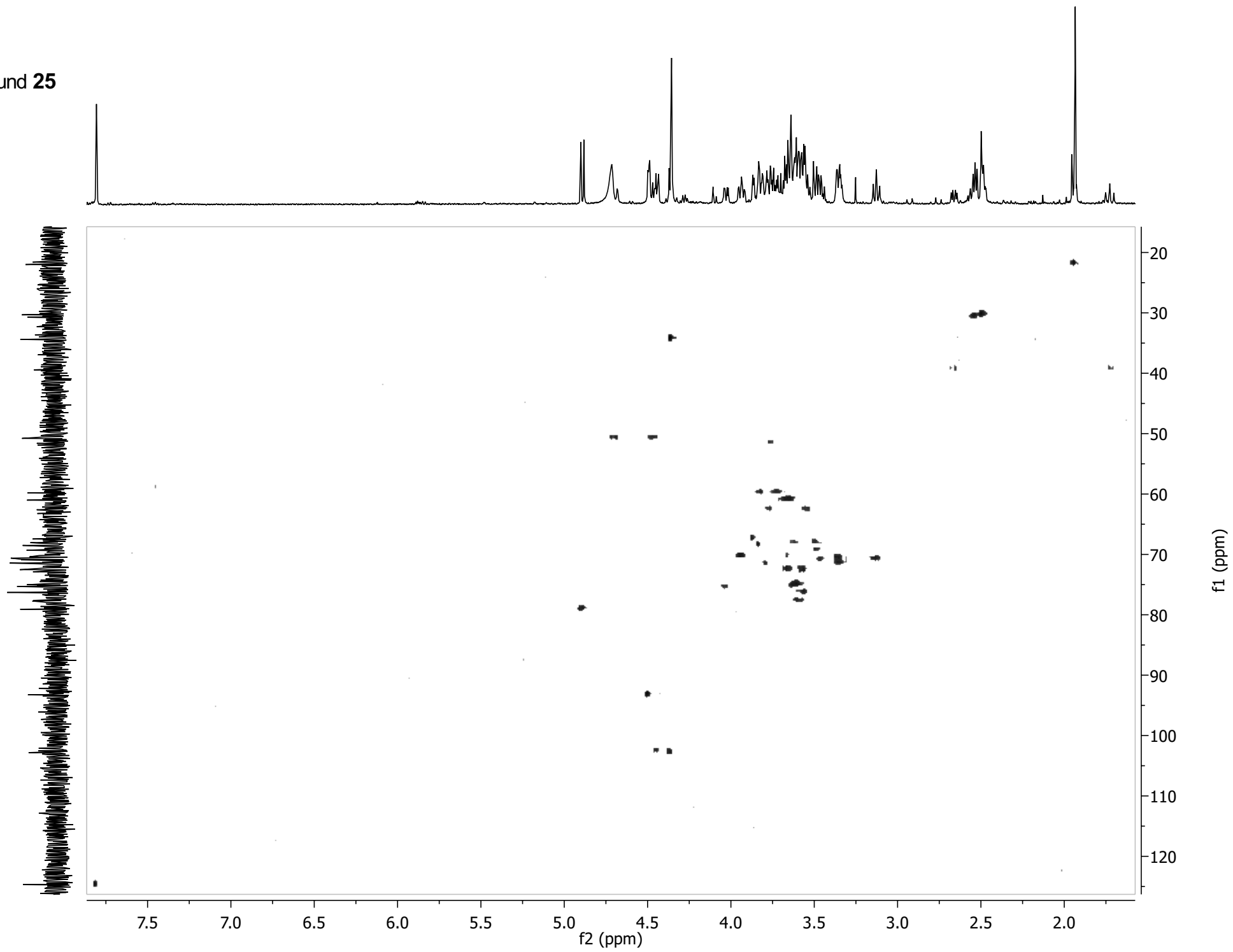

Compound 25

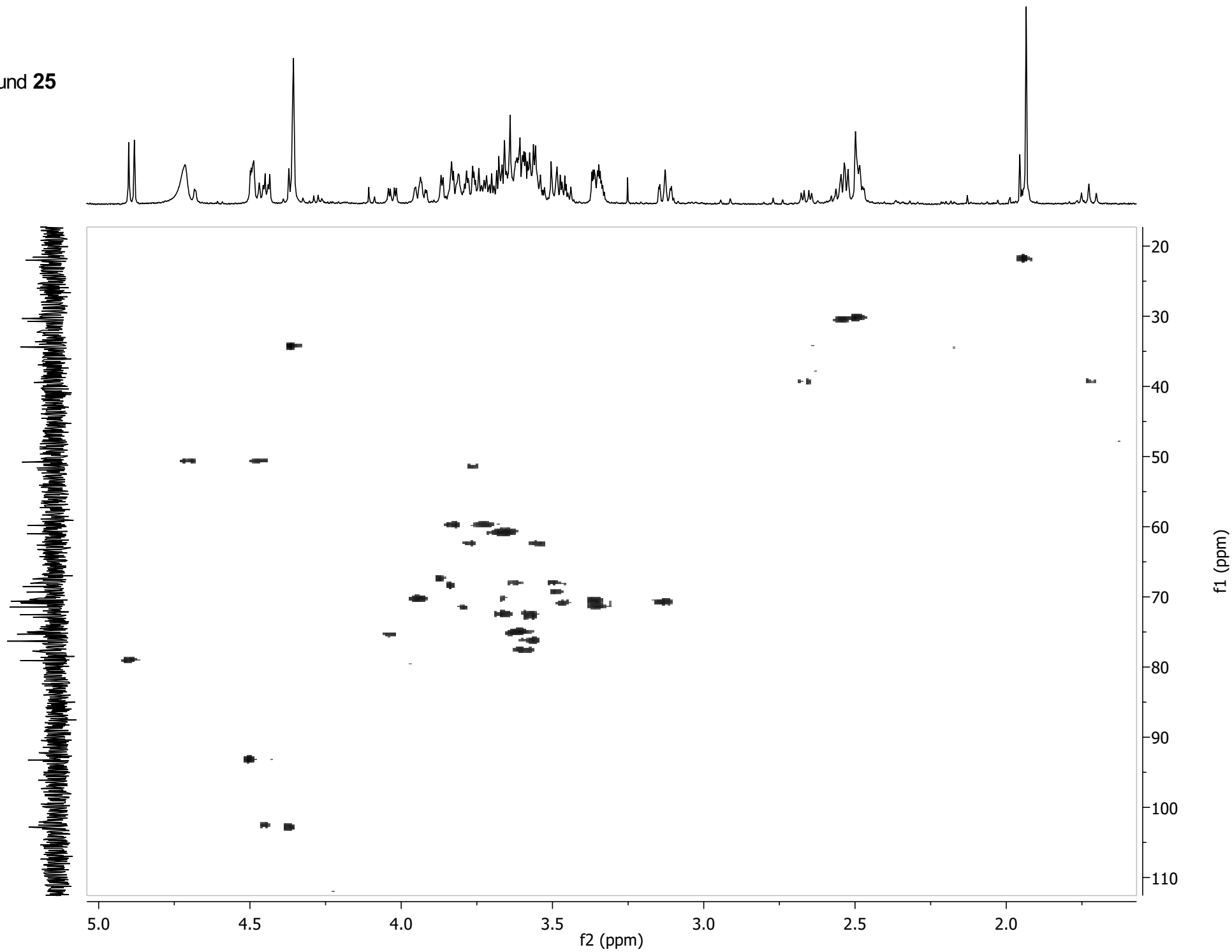

Compound 25

