

Suppl Fig. S1

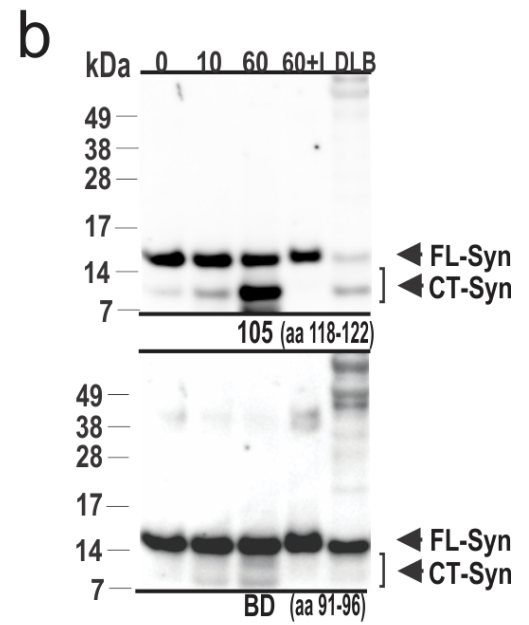
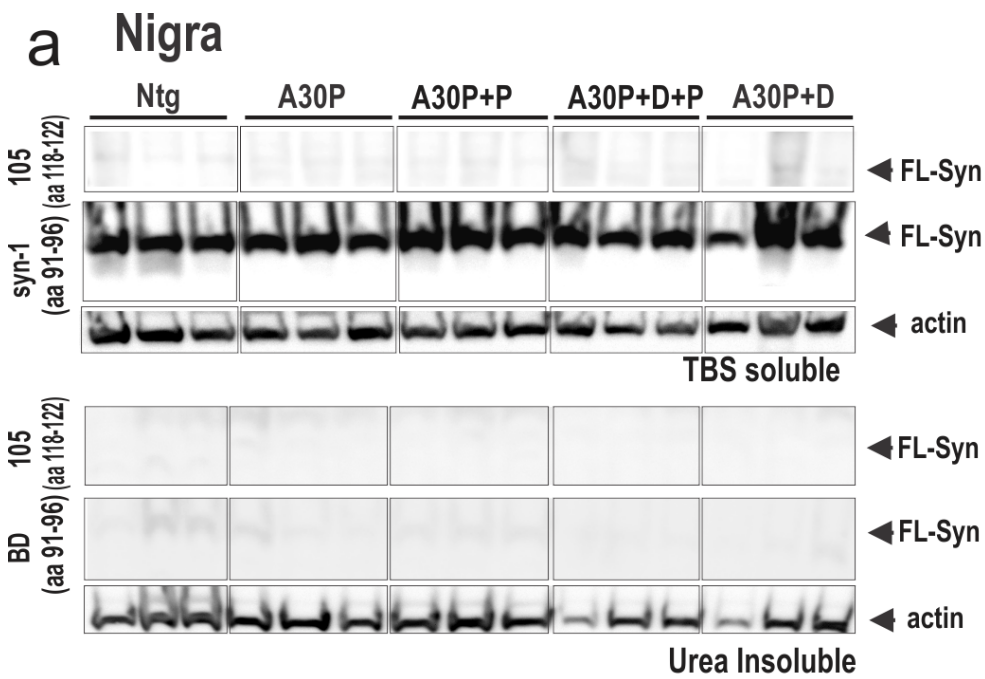

Suppl Fig. S2

Table S1. Clinical and pathological characteristics of brain donors used for biochemical studies.

	Control PU	Control OB+PU	Control OB+PU	Control OB	Control OB	PD OB+PU	PD OB+PU	PD OB+PU	PD OB+PU	PD OB+PU	PD OB+PU	DLB OB	DLB OB	DLB OB	DLB OB	DLB OB+PU	DLB PU	DLB PU	DLB PU
Case	PDC01	PDC022	PDC023	5628	5546	PD14	PD46	PD204	PD106	PD104	PD125	5544	5549	5591	5511	PD004	PD089	PD134	PD171
Sex	male	male	female	female	female	male	female	female	male	male	male	female	male	male	male	male	male	male	male
Duration	----	----	----	----	----	3 y	6 y	18 y	8 y	25 y	25 y	7 y	12 y	7 y	5 y	3 y	1 y	10 y	6 y
Death	76 y	65 y	78 y	80 y	91 y	68 y	68 y	86 y	75 y	75 y	75 y	81 y	71	76 y	80 y	68 y	70 y	74 y	73 y
B. stage	----	----	----	----	----	3	3	3	6	6	6	5	1	4	3	6	5	6	6