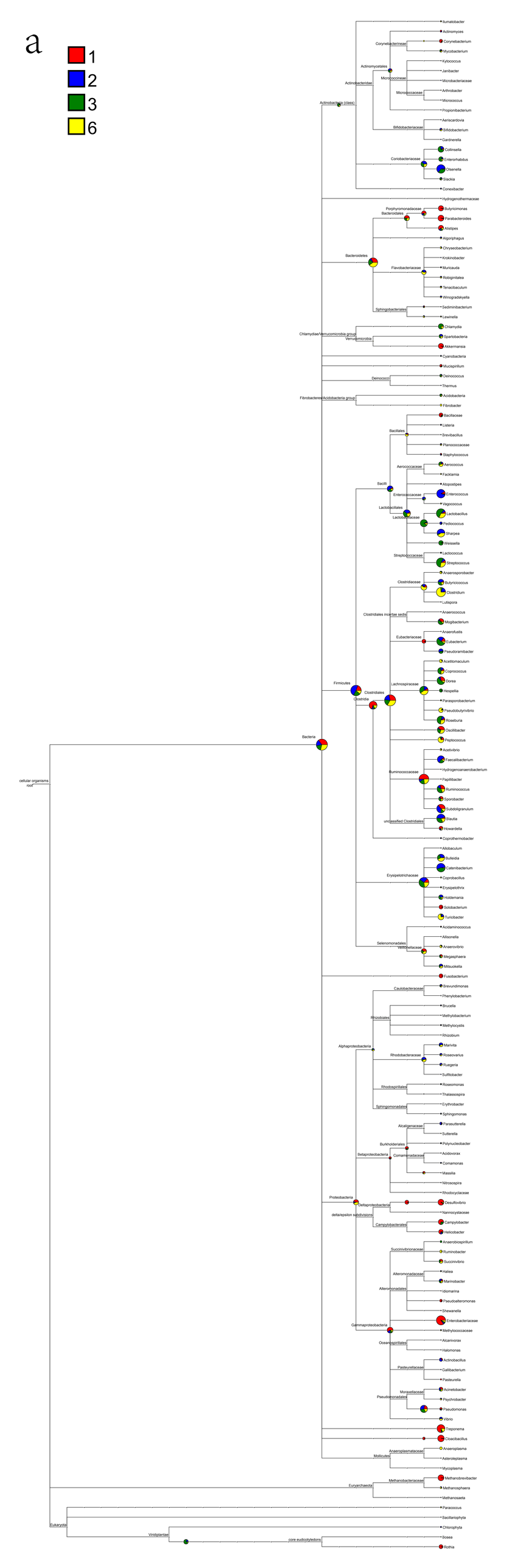
a
1
2
3
6
Illumatobacter
Actinomyces
Corynebacterium
Mycobacterium
Corynebacterineae
Kytococcus
Janibacter
Microbacteriaceae
Arthrobacter
Micrococcus
Micrococcaceae
Micrococcineae
Actinomycetales
Propionibacterium
Aeriscardovia
Bifidobacterium
Bifidobacteriaceae
Gardnerella
Actinobacteridae
Collinsella
Enterorhabdus
Olsenella
Coriobacteriaceae
Slackia
Conexibacter
Actinobacteria (class)
Hydrogenothermaceae
Butyricimonas
Porphyromonadaceae
Parabacteroides
Bacteroidales
Alistipes
Algoriphagus
Chryseobacterium
Krokinobacter
Muricauda
Flavobacteriaceae
Robiginitalea
Tenacibaculum
Winogradskyella
Sediminibacterium
Sphingobacteriales
Lewinella
Bacteroidetes
Chlamydia
Chlamydiae
Verrucomicrobia group
Spartobacteria
Verrucomicrobia
Akkermansia
Cyanobacteria
Mucispirillum
Deinococcus
Deinococci
Thermus
Acidobacteria
Acidobacteria group
Fibrobacteres
Fibrobacter
Bacillaceae
Listeria
Bacillales
Brevibacillus
Planococcaceae
Staphylococcus
Aerococcus
Aerococcaceae
Facklamia
Atopostipes
Bacilli
Enterococcus
Enterococcaceae
Vagococcus
Lactobacillales
Lactobacillus
Lactobacillaceae
Pediococcus
Sharpea
Weissella
Lactococcus
Streptococcaceae
Streptococcus
Anaerosporobacter
Butyricicoccus
Clostridiaceae
Clostridium
Lutispora
Anaerococcus
Clostridiales incertae sedis
Mogibacterium
Anaerofustis
Eubacteriaceae
Eubacterium
Pseudoramibacter
Acetitomaculum
Coprococcus
Dorea
Lachnospiraceae
Hespellia
Parasporobacterium
Pseudobutyrivibrio
Roseburia
Oscillibacter
Peptococcus
Firmicutes
Clostridiales
Clostridia
Bacteria
Acetivibrio
Faecalibacterium
Hydrogenoanaerobacterium
Ruminococcaceae
Papillibacter
Ruminococcus
Sporobacter
Subdoligranulum
Blautia
unclassified Clostridiales
Howardella
Coprothermobacter
cellular organisms
root
Allobaculum
Bulleidia
Catenibacterium
Erysipelotrichaceae
Coprobacillus
Erysipelothrix
Holdemania
Solobacterium
Turicibacter
Acidaminococcus
Allisonella
Selenomonadales
Veillonellaceae
Anaerovibrio
Megasphaera
Mitsuokella
Fusobacterium
Brevundimonas
Caulobacteraceae
Phenylobacterium
Brucella
Rhizobiales
Methylobacterium
Methylocystis
Rhizobium
Alphaproteobacteria
Marivita
Rhodobacteraceae
Roseovarius
Ruegeria
Sulfitobacter
Rhodospirillales
Roseomonas
Thalassospira
Sphingomonadales
Erythrobacter
Sphingomonas
Alcaligenaceae
Parasutterella
Sutterella
Burkholderiales
Polynucleobacter
Betaproteobacteria
Comamonadaceae
Asidovorax
Comamonas
Massilia
Nitrosospira
Rhodocyclaceae
Proteobacteria
Deltaproteobacteria
Desulfovibrio
Nannocystaceae
delta/epsilon subdivisions
Campylobacterales
Campylobacter
Helicobacter
Anaerobiospirillum
Succinivibrionaceae
Ruminobacter
Succinivibrio
Hallea
Alteromonadaceae
Marinobacter
Alteromonadales
Idiomarina
Pseudoalteromonas
Shewanella
Enterobacteriaceae
Gammaproteobacteria
Methylococcaceae
Oceanospirillales
Alcanivorax
Halomonas
Actinobacillus
Pasteurellaceae
Gallibacterium
Pasteurella
Acinetobacter
Moraxellaceae
Psychrobacter
Pseudomonadales
Pseudomonas
Vibrio
Treponema
Cloacibacillus
Anaeroplasmataceae
Anaeroplasma
Mollicutes
Asteroleplasma
Mycoplasma
Methanobacteriaceae
Methanobrevibacter
Euryarchaeota
Methanosphaera
Methanosaeta
Paracoccus
Bacillariophyta
Eukaryota
Chlorophyta
Viridiplantae
Sosea
core eudicotyledons
Rothia

b

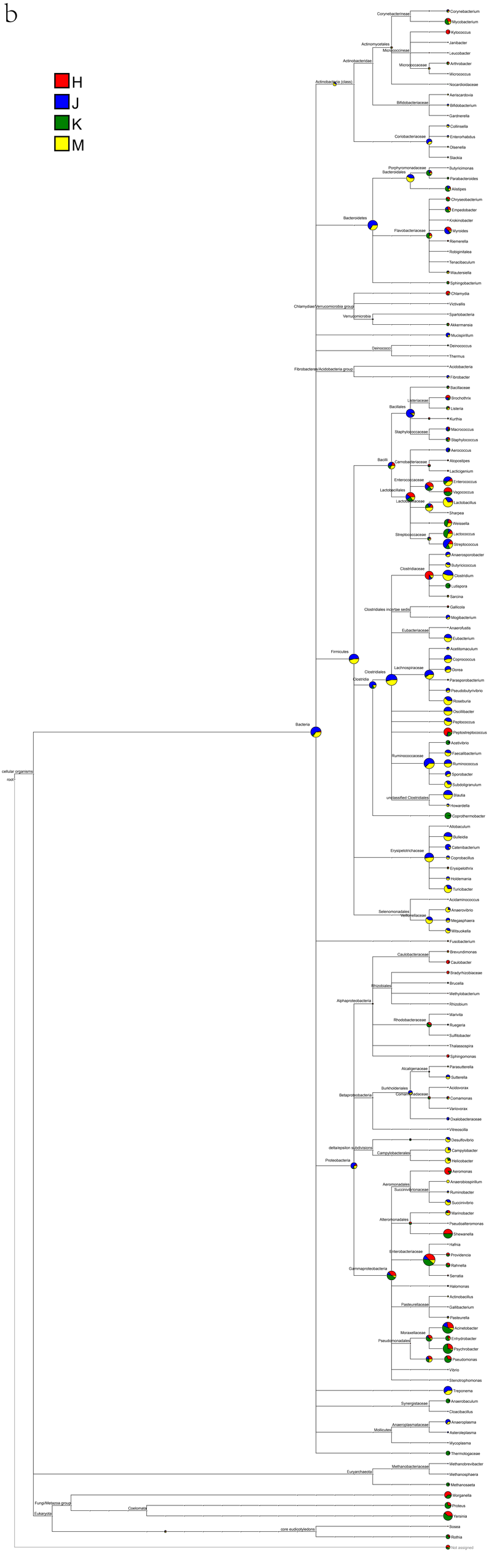
H
J
K
M
cellular organisms
root
Bacteria
Actinobacteria (class)
Actinomycetales
Corynebacterineae
Corynebacterium
Mycobacterium
Kytococcus
Micrococcineae
Janibacter
Leucobacter
Micrococcaceae
Arthrobacter
Micrococcus
Nocardioidaceae
Actinobacteridae
Aeriscardovia
Bifidobacteriaceae
Bifidobacterium
Gardnerella
Coriobacteriaceae
Collinsella
Enterorhabdus
Olsenella
Slackia
Bacteroidetes
Porphyromonadaceae
Bacteroidales
Butyricimonas
Parabacteroides
Alistipes
Flavobacteriaceae
Chryseobacterium
Empedobacter
Krokinobacter
Myroides
Riemerella
Robiginitalea
Tenacibaculum
Wautersiella
Sphingobacterium
Chlamydiae/Verrucomicrobia group
Chlamydia
Victivallis
Verrucomicrobia
Spartobacteria
Akkermansia
Mucispirillum
Deinococci
Deinococcus
Thermus
Fibrobacteres/Acidobacteria group
Acidobacteria
Fibrobacter
Firmicutes
Bacilli
Bacillales
Bacillaceae
Listeriaceae
Brochothrix
Listeria
Kurthia
Staphylococcaceae
Macrococcus
Staphylococcus
Carnobacteriaceae
Aerococcus
Alopostipes
Lactigigenium
Lactobacillales
Enterococcaceae
Enterococcus
Vagococcus
Lactobacillaceae
Lactobacillus
Sharpea
Weissella
Streptococcaceae
Lactococcus
Streptococcus
Clostridia
Clostridiales
Clostridiaceae
Anaerosporobacter
Butyricicoccus
Clostridium
Lutispora
Sarcina
Clostridiales incertae sedis
Gallicola
Mogibacterium
Eubacteriaceae
Anaerofustis
Eubacterium
Lachnospiraceae
Acetitomaculum
Coprococcus
Dorea
Parasporobacterium
Pseudobutyrivibrio
Roseburia
Oscillibacter
Peptococcus
Peptostreptococcus
Ruminococcaceae
Acetivibrio
Faecalibacterium
Ruminococcus
Sporobacter
Subdoligranulum
unclassified Clostridiales
Blautia
Howardella
Coprothermobacter
Erysipelotrichaceae
Allobaculum
Bulleidia
Catenibacterium
Coprobacillus
Erysipelothrix
Holdemania
Turicibacter
Selenomonadales
Veillonellaceae
Acidaminococcus
Anaerovibrio
Megasphaera
Mitsuokella
Fusobacterium
Proteobacteria
Alphaproteobacteria
Caulobacteraceae
Brevundimonas
Caulobacter
Rhizobiales
Bradyrhizobiaceae
Brucella
Methylobacterium
Rhizobium
Rhodobacteraceae
Marivita
Ruegeria
Sulfitobacter
Thalassospira
Sphingomonas
Betaproteobacteria
Burkholderiales
Alcaligenaceae
Parasutterella
Sutterella
Comamonadaceae
Acidovorax
Comamonas
Variovorax
Oxalobacteraceae
Vitreoscilla
delta/epsilon subdivisions
Desulfovibrio
Campylobacterales
Campylobacter
Helicobacter
Gammaproteobacteria
Aeromonadales
Aeromonas
Succinivibrionaceae
Anaerobiospirillum
Ruminobacter
Succinivibrio
Alteromonadales
Marinobacter
Pseudoalteromonas
Shewanella
Enterobacteriaceae
Hafnia
Providencia
Rahnella
Serratia
Halomonas
Pasteurellaceae
Actinobacillus
Gallibacterium
Pasteurella
Pseudomonadales
Moraxellaceae
Acinetobacter
Enhydrobacter
Psychrobacter
Pseudomonas
Vibrio
Stenotrophomonas
Spirochaetes
Treponema
Synergistaceae
Anaerobaculum
Cloacibacillus
Tenericutes
Mollicutes
Anaeroplasmataceae
Anaeroplasma
Asteroleplasma
Mycoplasma
Thermotogaceae
Euryarchaeota
Methanobacteriaceae
Methanobrevibacter
Methanosphaera
Methanosaeta
Eukaryota
Fungi/Metazoa group
Coelomata
Morganella
Proteus
Yersinia
core eudicotyledons
Bosea
Rothia
Not assigned