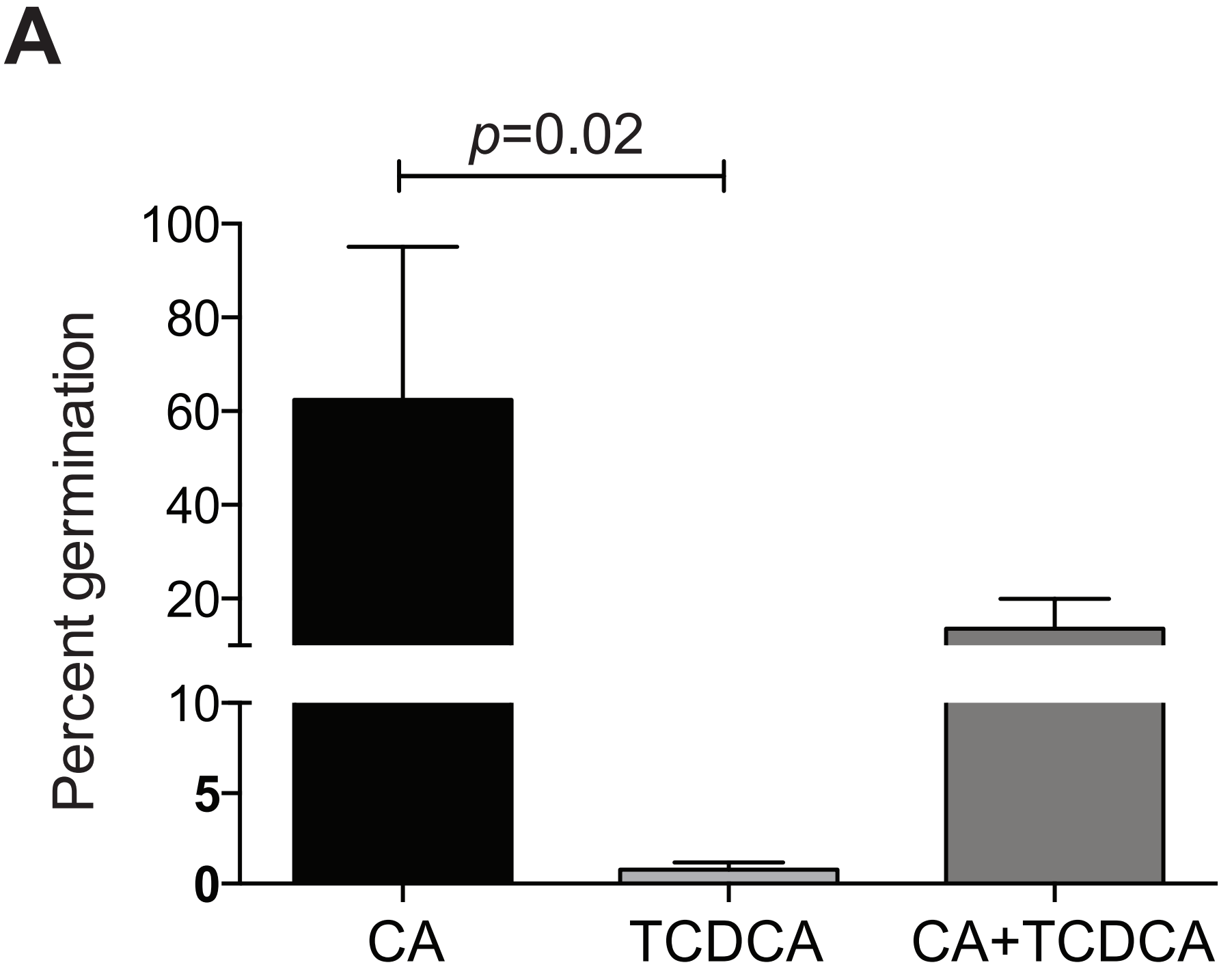
A
p=0.02
Percent germination
100
80
60
40
20
10
5
0
CA
TCDCA
CA+TCDCA