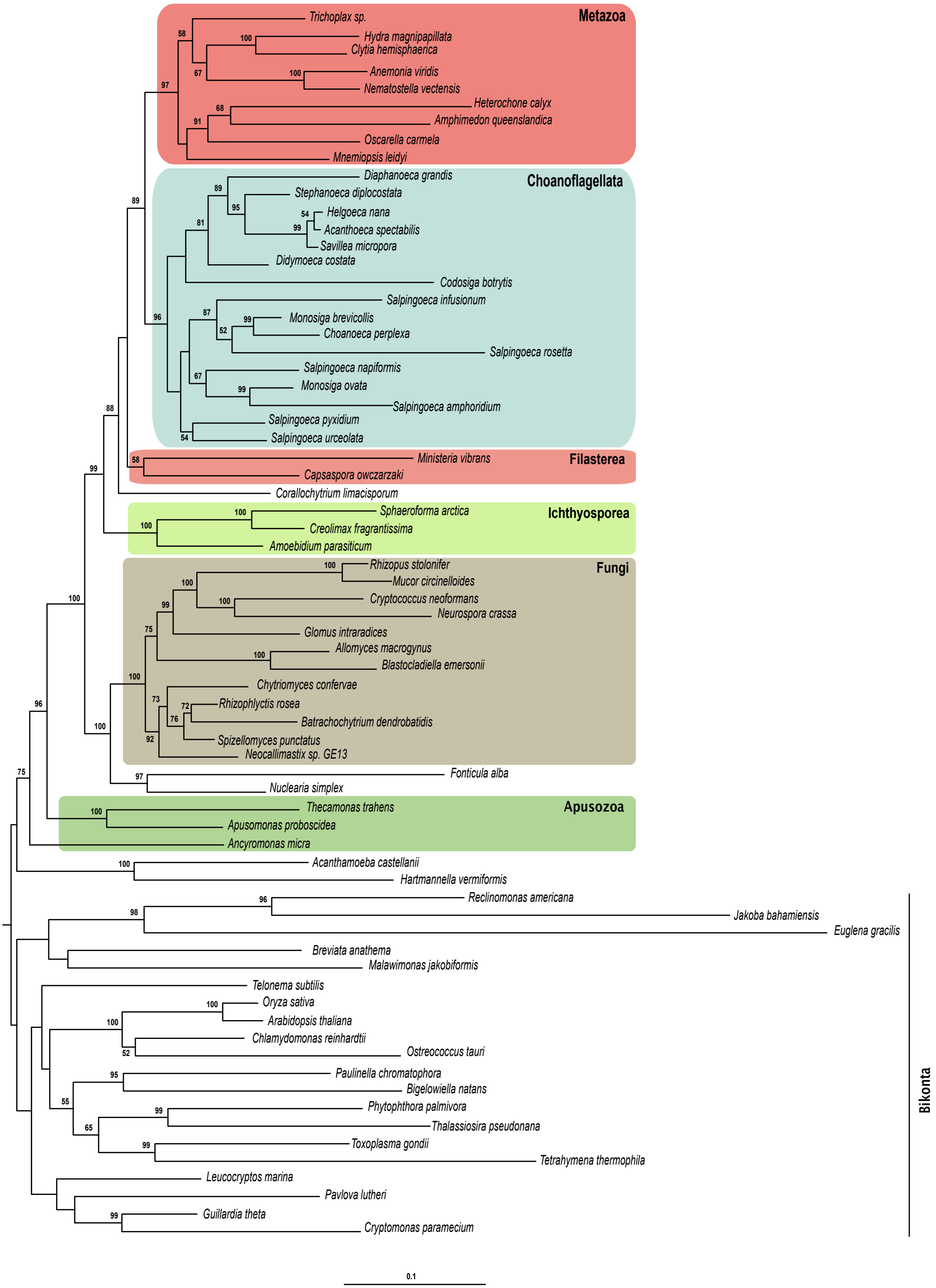
Metazoa
Trichoplax sp.
Hydra magnipapillata
Clytia hemisphaerica
Anemonia viridis
Nematostella vectensis
Heterochone calyx
Amphimedon queenslandica
Oscarella carmela
Mnemiopsis leidyi
Choanoflagellata
Diaphanoeca grandis
Stephanoeca diplocostata
Helgoeca nana
Acanthoeca spectabilis
Savillea micropora
Didymoeca costata
Codosiga botrytis
Salpingoeca infusionum
Monosiga brevicollis
Choanoeca perplexa
Salpingoeca rosetta
Salpingoeca napiformis
Monosiga ovata
Salpingoeca amphoridium
Salpingoeca pyxidium
Salpingoeca urceolata
Filasterea
Ministeria vibrans
Capsaspora owczarzaki
Corallochytrium limacisporum
Ichthyosporea
Sphaeroforma arctica
Creolimax fragrantissima
Amoebidium parasiticum
Fungi
Rhizopus stolonifer
Mucor circinelloides
Cryptococcus neoformans
Neurospora crassa
Glomus intraradices
Allomyces macrogynus
Blastocladiella emersonii
Chytriomyces confervae
Rhizophlyctis rosea
Batrachochytrium dendrobatidis
Spizellomyces punctatus
Neocallimastix sp. GE13
Fonticula alba
Nuclearia simplex
Apusozoa
Thecamonas trahens
Apusomonas proboscidea
Ancyromonas micra
Acanthamoeba castellanii
Hartmannella vermiformis
Reclinomonas americana
Jakoba bahamiensis
Euglena gracilis
Breviata anathema
Malawimonas jakobiformis
Telonema subtilis
Oryza sativa
Arabidopsis thaliana
Chlamydomonas reinhardtii
Ostreococcus tauri
Paulinella chromatophora
Bigelowiella natans
Phytophthora palmivora
Thalassiosira pseudonana
Toxoplasma gondii
Tetrahymena thermophila
Leucocryptos marina
Pavlova lutheri
Guillardia theta
Cryptomonas paramecium
Bikonta
0.1