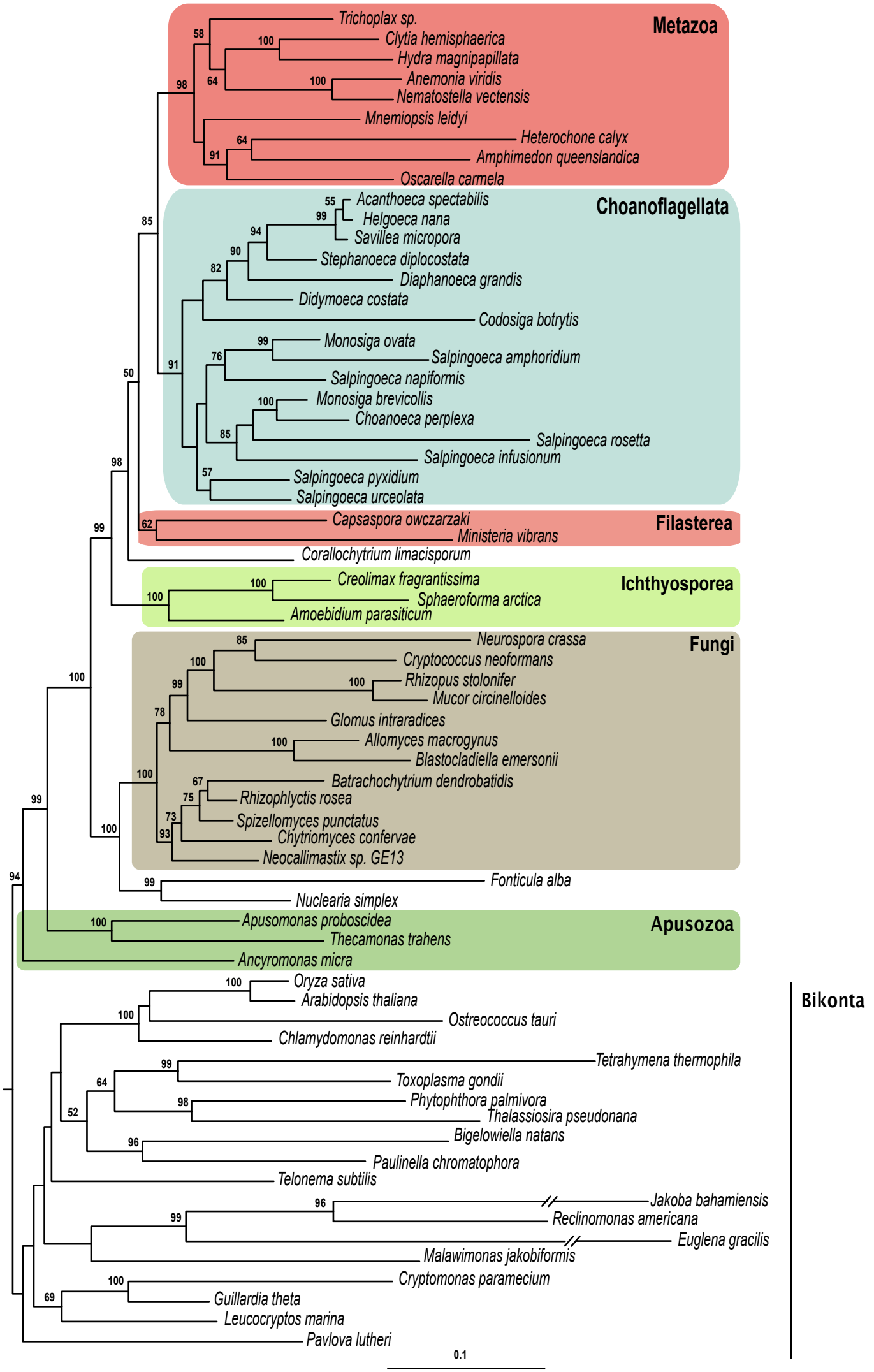
Metazoa
Trichoplax sp.
Clytia hemisphaerica
Hydra magnipapillata
Anemonia viridis
Nematostella vectensis
Mnemiopsis leidyi
Heterochone calyx
Amphimedon queenslandica
Oscarella carmela
Choanoflagellata
Acanthoeca spectabilis
Helgoeca nana
Savillea micropora
Stephanoeca diplocostata
Diaphanoeca grandis
Didymoeca costata
Codosiga botrytis
Monosiga ovata
Salpingoeca amphoridium
Salpingoeca napiformis
Monosiga brevicollis
Choanoeca perplexa
Salpingoeca rosetta
Salpingoeca infusionum
Salpingoeca pyxidium
Salpingoeca urceolata
Filasterea
Capsaspora owczarzaki
Ministeria vibrans
Corallochytrium limacisporum
Ichthyosporea
Creolimax fragrantissima
Sphaeroforma arctica
Amoebidium parasiticum
Fungi
Neurospora crassa
Cryptococcus neoformans
Rhizopus stolonifer
Mucor circinelloides
Glomus intraradices
Allomyces macrogynus
Blastocladiella emersonii
Batrachochytrium dendrobatidis
Rhizophlyctis rosea
Spizellomyces punctatus
Chytriomyces confervae
Neocallimastix sp. GE13
Fonticula alba
Nuclearia simplex
Apusozoa
Apusomonas proboscidea
Thecamonas trahens
Ancyromonas micra
Bikonta
Oryza sativa
Arabidopsis thaliana
Ostreococcus tauri
Chlamydomonas reinhardtii
Tetrahymena thermophila
Toxoplasma gondii
Phytophthora palmivora
Thalassiosira pseudonana
Bigelowiella natans
Paulinella chromatophora
Telonema subtilis
Jakoba bahamiensis
Reclinomonas americana
Euglena gracilis
Malawimonas jakobiformis
Cryptomonas paramecium
Guillardia theta
Leucocryptos marina
Pavlova lutheri
0.1