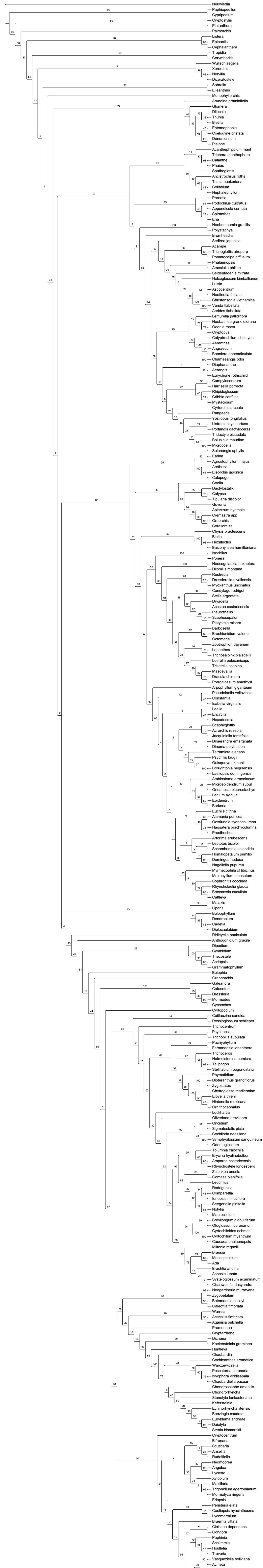
Neuwiedia
Paphiopedilum
Cypripedium
Cryptostylis
Platanthera
Palmorchis
Listera
Epipactis
Cephalanthera
Tropidia
Corymborkis
Wullschlaegelia
Xerorchis
Nervilia
Diceratostele
Sobralia
Elleanthus
Monophyllorchis
Arundina graminifolia
Glomera
Dilochia
Thunia
Bletilla
Entomophobia
Coelogyne cristata
Dendrochilum
Pleione
Acanthephippium mant
Triphora trianthophora
Calanthe
Phaius
Spathoglottis
Ancistrochilus roths
Tainia hookeriana
Collabium
Nephalephyllum
Phreatia
Podochilus cultratus
Appendicula cornuta
Spiranthes
Eria
Neobenthamia gracilis
Polystachya
Bromheadia
Sedirea japonica
Acampe
Trichoglottis atropurp
Pomatocalpa diffusum
Phalaenopsis
Amesiella philipp
Seidenfadenia mitrata
Holcoglossum kimballianum
Luisia
Ascocentrum
Neofinetia falcata
Christensonia vietnamica
Vanda flabellata
Aerides flabellata
Lemurella pallidiflora
Neobathiea grandidierana
Oeonia rosea
Cryptopus
Calyptrochilum christyan
Aeranthes
Angraecum
Bonniera appendiculata
Chamaeangis odor
Diaphananthe
Aerangis
Eurychone rothschild
Campylocentrum
Harrisella porrecta
Rhipidoglossum
Cribbia confusa
Mystacidium
Cyrtorchis arcuata
Rangaeris
Ypsilopus longifolius
Listrostachys pertusa
Podangis dactyloceras
Tridactyle bicaudata
Bolusiella maudiae
Microcoelia
Solenangis aphylla
Earina
Agrostophyllum majus
Arethusa
Eleorchis japonica
Calopogon
Coelia
Dactylostalix
Calypso
Tipularia discolor
Govenia
Aplectrum hyemale
Cremastra app
Oreorchis
Corallorhiza
Chysis bractescens
Bletia
Hexalectris
Basiphyllaea hamiltoniana
Isochilus
Ponera
Neocogniauxia hexaptera
Dilomilis montana
Restrepia
Dresslerella elvallensis
Myoxanthus uncinatus
Condylago rodrigoi
Stelis argentata
Dryadella
Acostea costaricensis
Pleurothallis
Scaphosepalum
Platystele misera
Barbosella
Brachionidium valerioi
Octomeria
Zootrophion dayanum
Lepanthes
Trichosalpinx blaisdellii
Luerella pelecaniceps
Trisetella scobina
Masdevallia
Dracula chimera
Porroglossum amethyst
Arpophyllum giganteum
Pseudolaelia vellozicola
Constantia
Isabelia virginalis
Laelia
Encyclia
Hexadesmia
Scaphyglottis
Acrorchis roseola
Jacquiniella teretifolia
Dimerandra emarginata
Dinema polybulbon
Tetramicra elegans
Psychilis krugii
Quisqueya ekmanii
Broughtonia negrilensis
Laeliopsis domingensis
Amblostoma armeniacum
Microepidendrum subul
Orleanesia pleurostachys
Lanium avicula
Epidendrum
Barkeria
Euchile citrina
Alamania punicea
Oestlundia cyanocolumna
Hagsatera brachycolumna
Prosthechea
Artorima erubescens
Leptotes bicolor
Schomburgkia splendida
Homalopetalum pumilio
Domingoa nodosa
Nageliella pupurea
Myrmecophila cf tibicinus
Meiracyllium trinasutum
Sophronitis coccinea
Rhyncholaelia glauca
Brassavola cucullata
Cattleya
Malaxis
Liparis
Bulbophyllum
Dendrobium
Cadetia
Diplocaulobium
Ridleyella paniculata
Anthogonidium gracile
Dipodium
Cymbidium
Thecostele
Acriopsis
Grammatophyllum
Eulophia
Graphorchis
Galeandra
Catasetum
Dressleria
Mormodes
Cycnoches
Cyrtopodium
Cuitlauzina candida
Rossioglossum schlieper
Trichocentrum
Psychopsis
Trichopilia subulata
Pachyphyllum
Fernandezia ionanthera
Trichoceros
Hofmeisterella eumicro
Telipogon
Stellilabium pogonostalix
Phymatidium
Dipteranthus grandiflorus
Zygostates
Chytroglossa marileoniae
Eloyella thienii
Hintonella mexicana
Ornithocephalus
Lockhartia
Oliveriana brevilabra
Oncidium
Sigmatostalix picta
Cochlioda noezliana
Symphyglossum sanguineum
Odontoglossum
Tolumnia calochila
Erycina hyalinobulbon
Amparoa costaricensis
Rhynchostele londesberg
Zelenkoa onusta
Gomesa planifolia
Leochilus
Rodriguezia
Comparettia
Ionopsis minutiflora
Seegeriella pinifolia
Notylia
Macroclinium
Brevilongum globuliferum
Otoglossum coronarium
Cyrtochiloides ochmat
Cyrtochilum myanthum
Caucaea phalaenopsis
Miltonia regnellii
Brassia
Mesospinidium
Ada
Brachtia andina
Aspasia lunata
Systeloglossum acuminatum
Cischweinfia dasyandra
Neogardneria murrayana
Zygopetalum
Batemannia colleyi
Galeottia fimbriata
Warrea
Acacallis fimbriata
Aganisia pulchella
Promenaea
Cryptarrhena
Dichaea
Koelensteinia graminea
Huntleya
Chaubardia
Cochleanthes aromatica
Warczewiczella
Pescatorea coronaria
Ixyophora viridisepala
Chaubardiella pacuar
Chondroscaphe amabilis
Chondrorhyncha
Stenotyla lankasteriana
Kefersteinia
Echinorhyncha litensis
Benzingia caudata
Euryblema andreae
Daiotyla
Stenia bismarckii
Cryptocentrum
Bifrenaria
Scuticaria
Ansellia
Rudolfiella
Neomoorea
Anguloa
Lycaste
Xylobium
Maxillaria
Trigonidium egertonianum
Mormolyca ringens
Eriopsis
Peristeria elata
Coeliopsis hyacinthosma
Lycomormium
Braemia vittata
Cirrhaea dependens
Gongora
Paphinia
Schlimmia
Houlletia
Trevoria
Vasqueziella boliviana
Acineta
Polycycnis gratiosa
Kegeliella
Sievekingia
Coryanthes
Stanhopea
Embreea rodigasiana