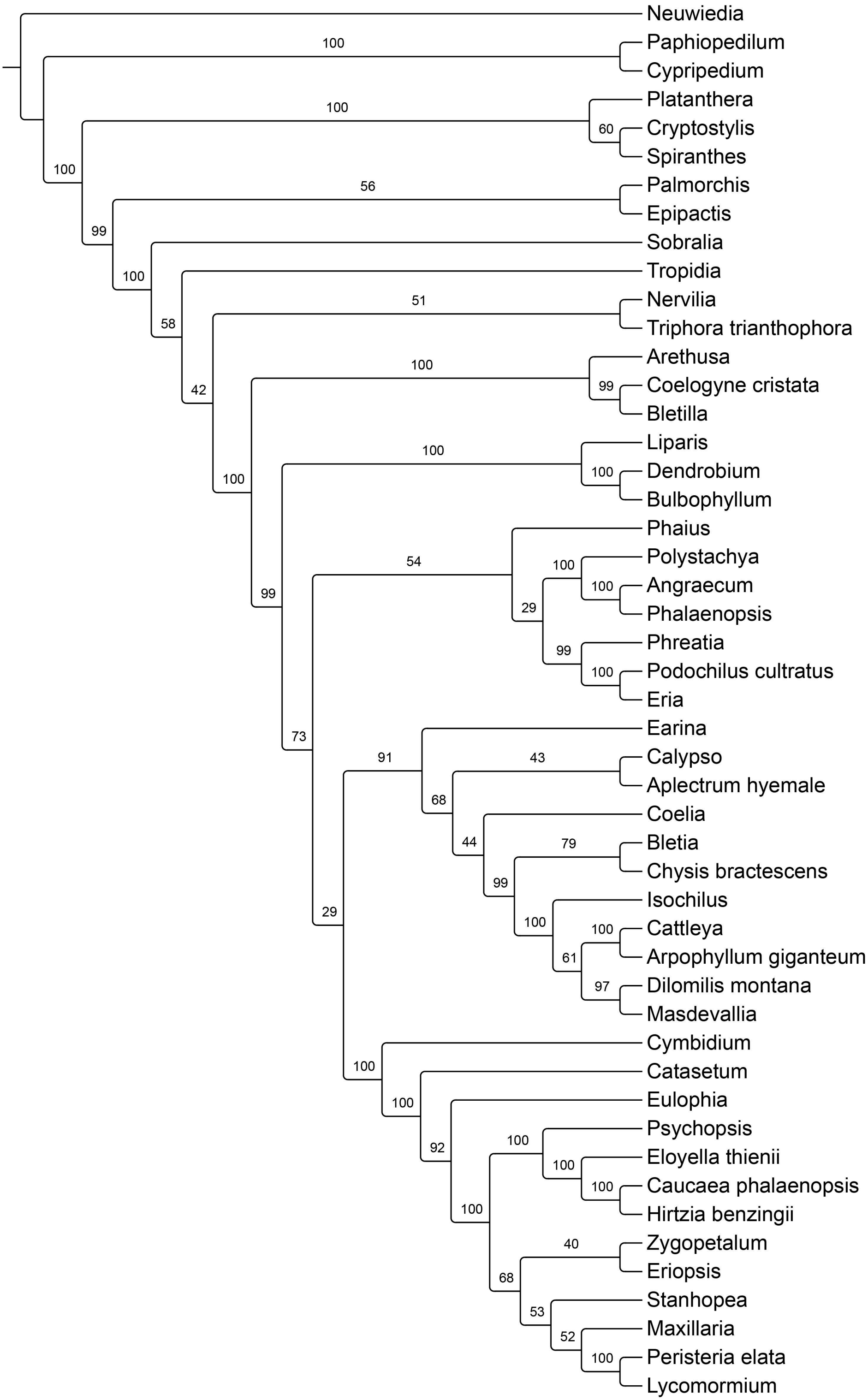
Neuwiedia
Paphiopedilum
Cypripedium
Platanthera
Cryptostylis
Spiranthes
Palmorchis
Epipactis
Sobralia
Tropidia
Nervilia
Triphora trianthophora
Arethusa
Coelogyne cristata
Bletilla
Liparis
Dendrobium
Bulbophyllum
Phaius
Polystachya
Angraecum
Phalaenopsis
Phreatia
Podochilus cultratus
Eria
Earina
Calypso
Aplectrum hyemale
Coelia
Bletia
Chysis bractescens
Isochilus
Cattleya
Arpophyllum giganteum
Dilomilis montana
Masdevallia
Cymbidium
Catasetum
Eulophia
Psychopsis
Eloyella thienii
Caucaea phalaenopsis
Hirtzia benzingii
Zygopetalum
Eriopsis
Stanhopea
Maxillaria
Peristeria elata
Lycomormium