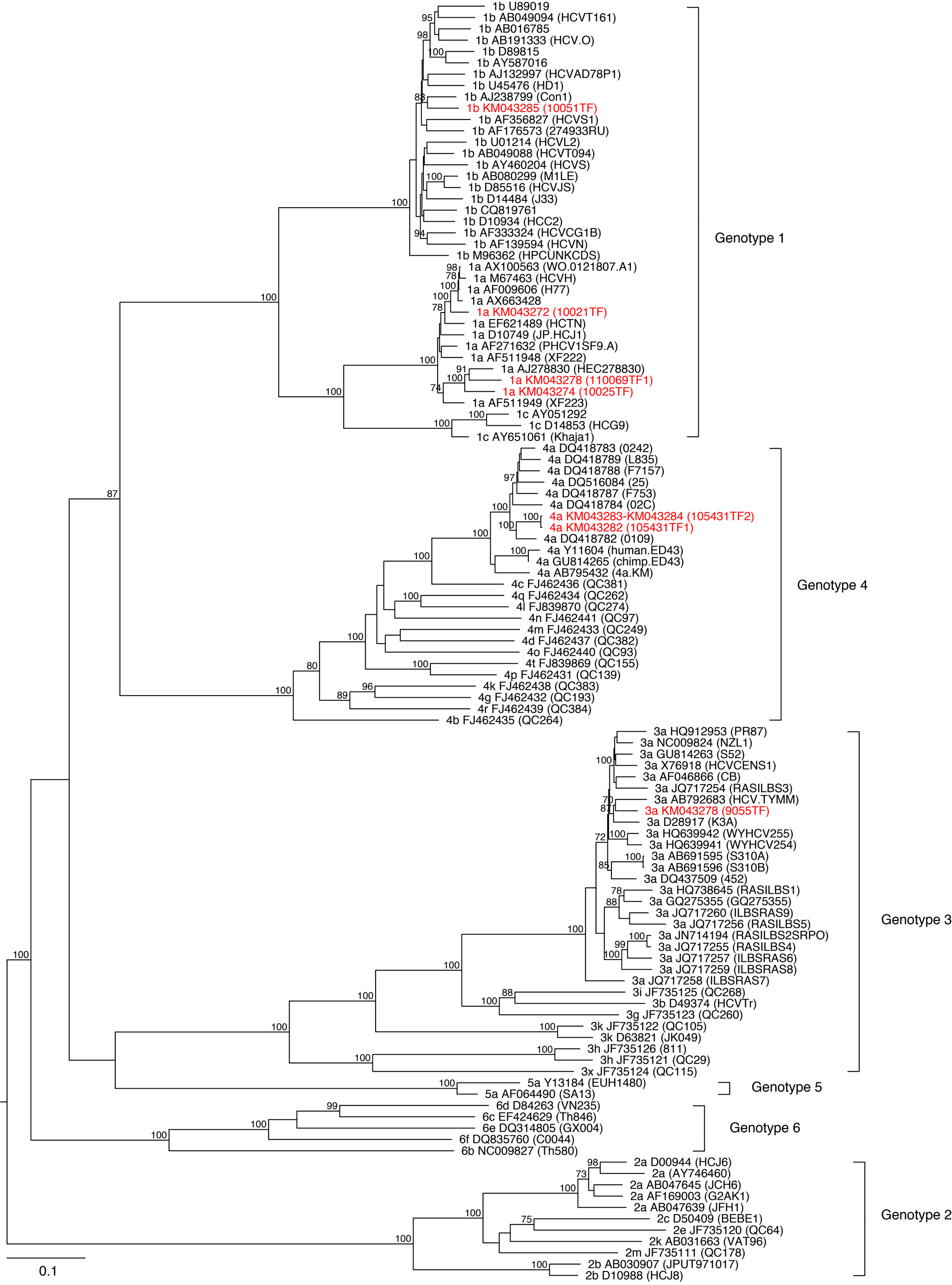
1b U89019
1b AB049094 (HCVT161)
1b AB016785
1b AB191333 (HCV.O)
1b D89815
1b AY587016
1b AJ132997 (HCVAD78P1)
1b U45476 (HD1)
1b AJ238799 (Con1)
1b KM043285 (10051TF)
1b AF356827 (HCVS1)
1b AF176573 (274933RU)
1b U01214 (HCVL2)
1b AB049088 (HCVT094)
1b AY460204 (HCVS)
1b AB080299 (M1LE)
1b D85516 (HCVJS)
1b D14484 (J33)
1b CQ819761
1b D10934 (HCC2)
1b AF333324 (HCVCG1B)
1b AF139594 (HCVN)
1b M96362 (HPCUNKCDS)
1a AX100563 (WO.0121807.A1)
1a M67463 (HCVH)
1a AF009606 (H77)
1a AX663428
1a KM043272 (10021TF)
1a EF621489 (HCTN)
1a D10749 (JP.HCJ1)
1a AF271632 (PHCV1SF9.A)
1a AF511948 (XF222)
1a AJ278830 (HEC278830)
1a KM043278 (110069TF1)
1a KM043274 (10025TF)
1a AF511949 (XF223)
1c AY051292
1c D14853 (HCG9)
1c AY651061 (Khaja1)
Genotype 1
4a DQ418783 (0242)
4a DQ418789 (L835)
4a DQ418788 (F7157)
4a DQ516084 (25)
4a DQ418787 (F753)
4a DQ418784 (02C)
4a KM043283-KM043284 (105431TF2)
4a KM043282 (105431TF1)
4a DQ418782 (0109)
4a Y11604 (human.ED43)
4a GU814265 (chimp.ED43)
4a AB795432 (4a.KM)
4c FJ462436 (QC381)
4q FJ462434 (QC262)
4l FJ839870 (QC274)
4n FJ462441 (QC97)
4m FJ462433 (QC249)
4d FJ462437 (QC382)
4o FJ462440 (QC93)
4t FJ839869 (QC155)
4p FJ462431 (QC139)
4k FJ462438 (QC383)
4g FJ462432 (QC193)
4r FJ462439 (QC384)
4b FJ462435 (QC264)
Genotype 4
3a HQ912953 (PR87)
3a NC009824 (NZL1)
3a GU814263 (S52)
3a X76918 (HCVCENS1)
3a AF046866 (CB)
3a JQ717254 (RASILBS3)
3a AB792683 (HCV.TYMM)
3a KM043278 (9055TF)
3a D28917 (K3A)
3a HQ639942 (WYHCV255)
3a HQ639941 (WYHCV254)
3a AB691595 (S310A)
3a AB691596 (S310B)
3a DQ437509 (452)
3a HQ738645 (RASILBS1)
3a GQ275355 (GQ275355)
3a JQ717260 (ILBSRAS9)
3a JQ717256 (RASILBS5)
3a JN714194 (RASILBS2SRPO)
3a JQ717255 (RASILBS4)
3a JQ717257 (ILBSRAS6)
3a JQ717259 (ILBSRAS8)
3a JQ717258 (ILBSRAS7)
3i JF735125 (QC268)
3b D49374 (HCVTr)
3g JF735123 (QC260)
3k JF735122 (QC105)
3k D63821 (JK049)
3h JF735126 (811)
3h JF735121 (QC29)
3x JF735124 (QC115)
Genotype 3
5a Y13184 (EUH1480)
5a AF064490 (SA13)
Genotype 5
6d D84263 (VN235)
6c EF424629 (Th846)
6e DQ314805 (GX004)
6f DQ835760 (C0044)
6b NC009827 (Th580)
Genotype 6
2a D00944 (HCJ6)
2a (AY746460)
2a AB047645 (JCH6)
2a AF169003 (G2AK1)
2a AB047639 (JFH1)
2c D50409 (BEBE1)
2e JF735120 (QC64)
2k AB031663 (VAT96)
2m JF735111 (QC178)
2b AB030907 (JPUT971017)
2b D10988 (HCJ8)
Genotype 2
0.1