

Supplementary Figure 1

A

Gene targeting of PQBP1

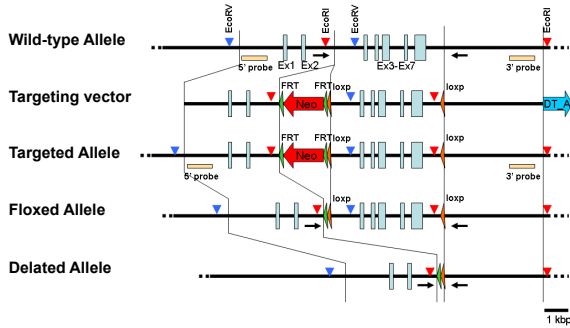

B

Expression check of PQBP1 by Western blot and IHC

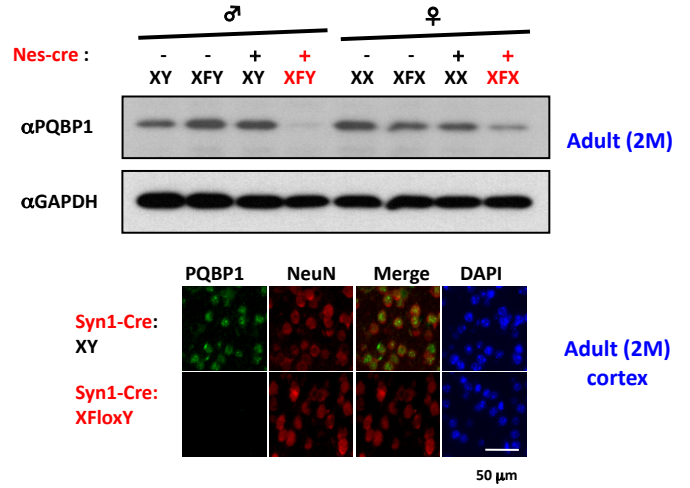

C

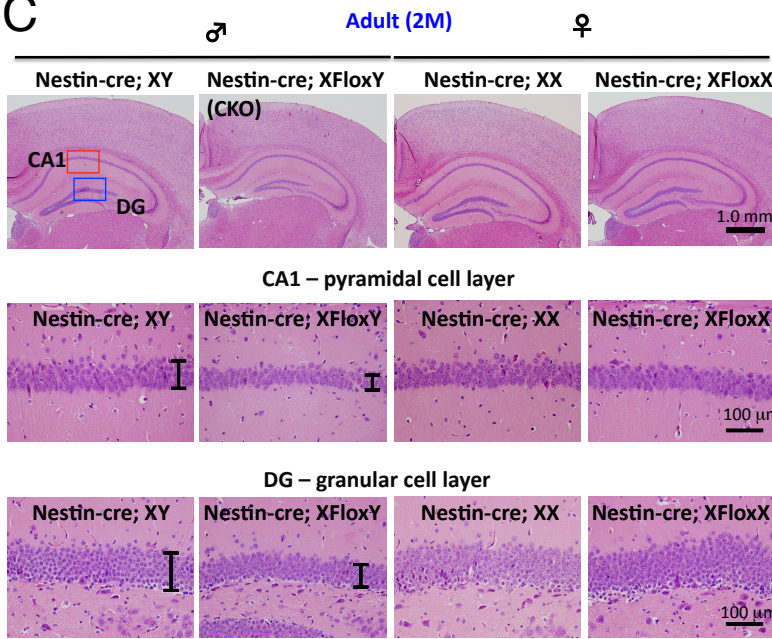

D

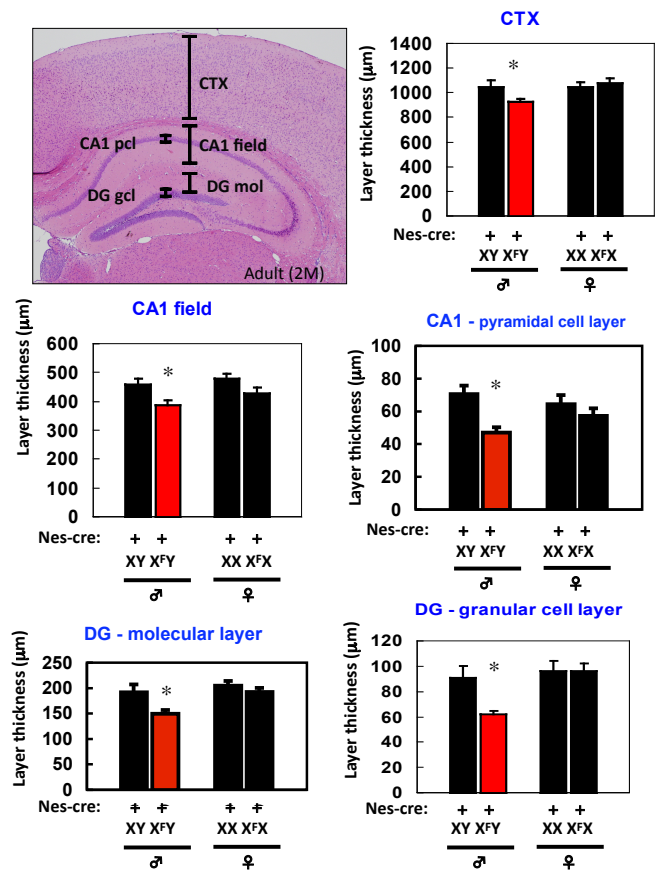

Supplementary Figure 2

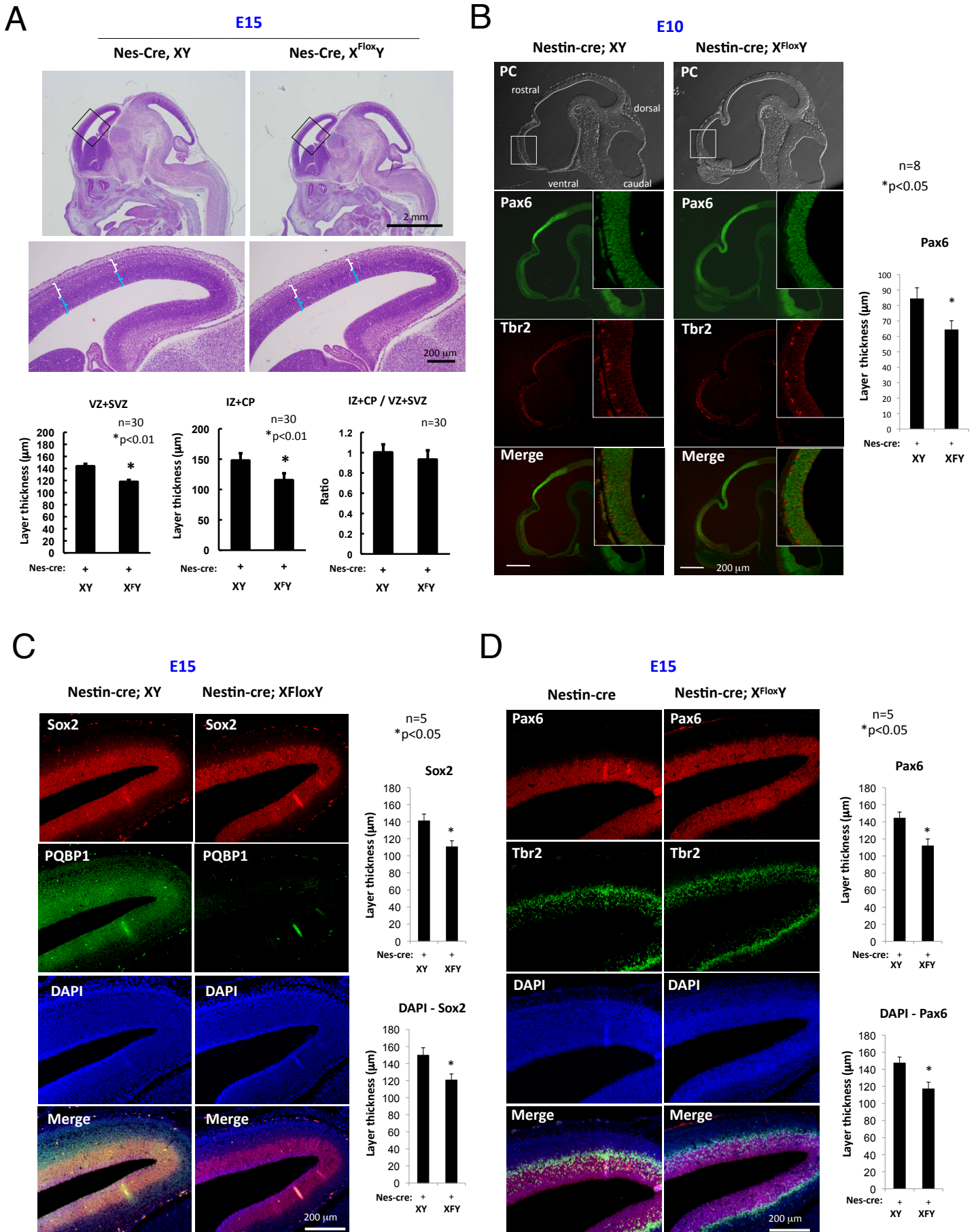

Supplementary Figure 4

A

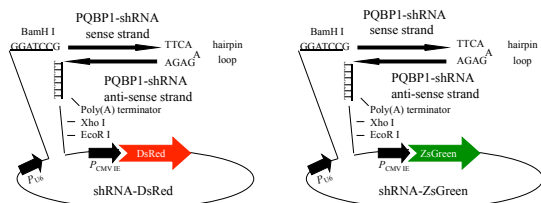

B

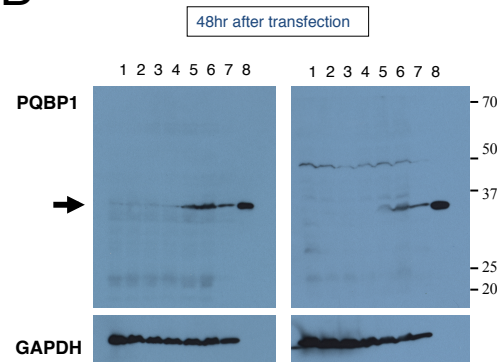

C

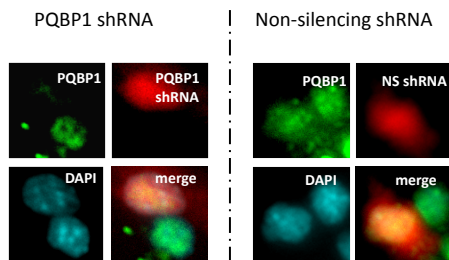

D

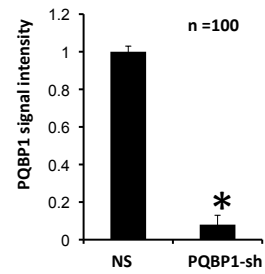

E

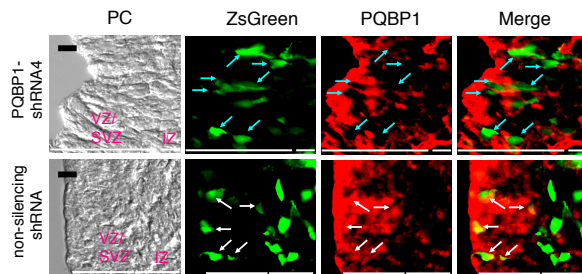

Supplementary Figure 5

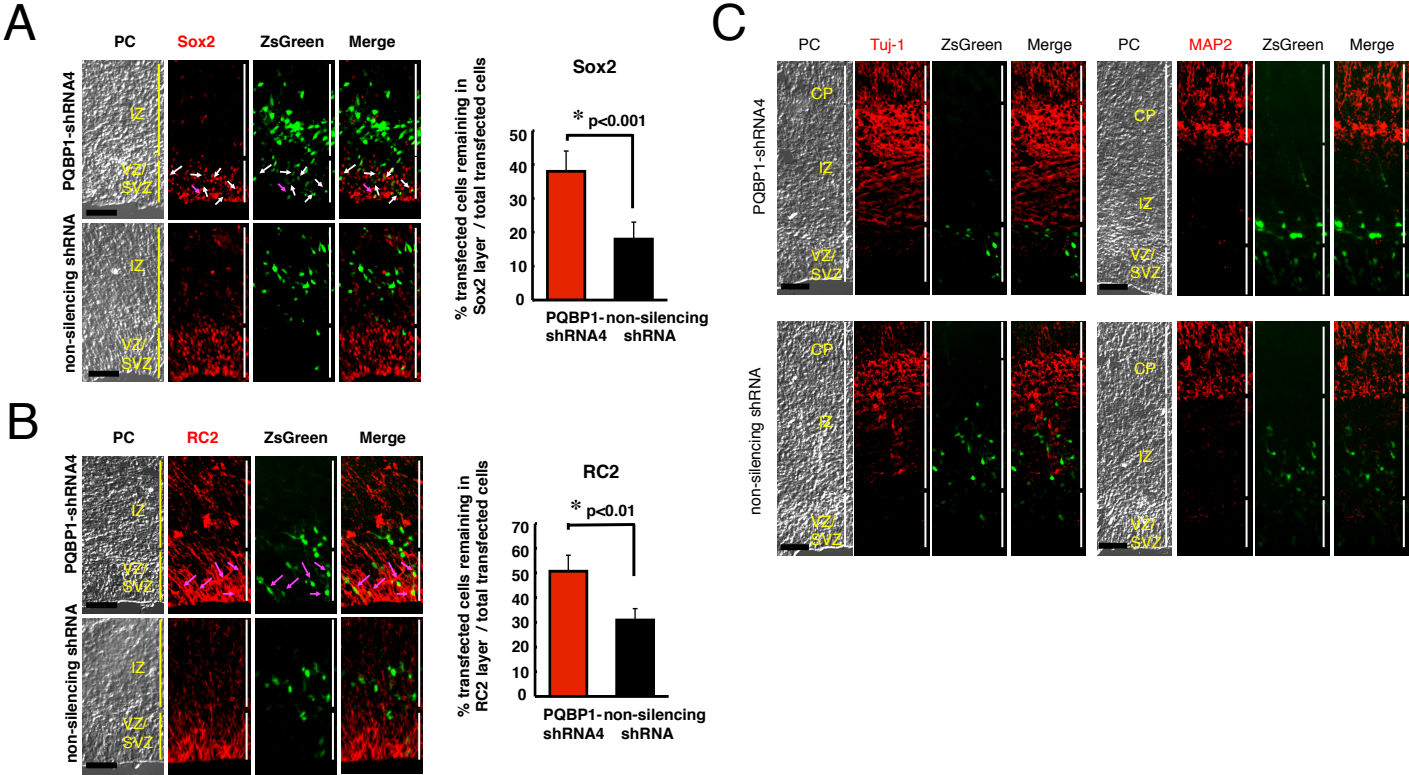

Supplementary Figure 6

A

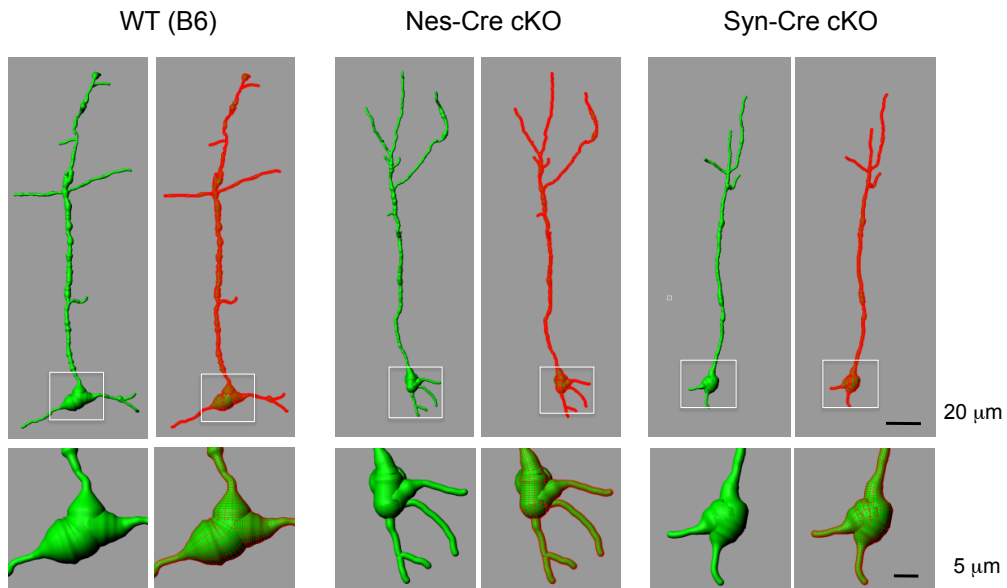

B

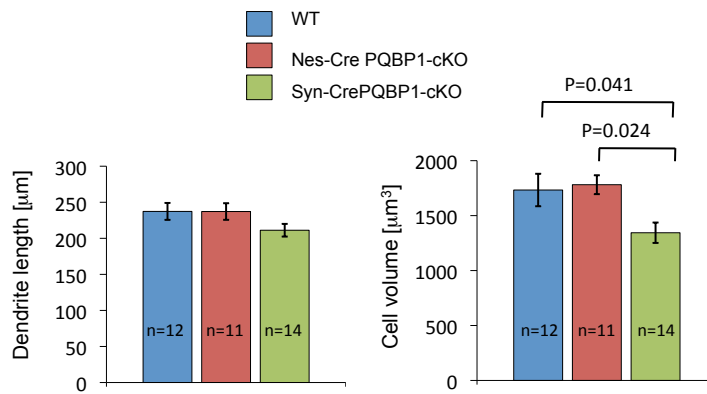

C

Cortical ventricular surface (whole mount, Red AC3, Green betaCatenin)
Control (Nestin-cre) #2278

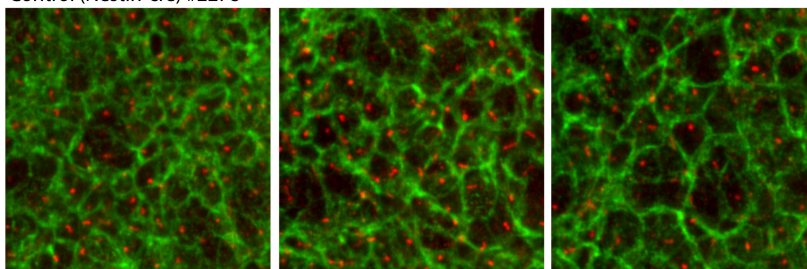

PQBP1 cko (PQBP1 flox/y, Nestin-cre) #2276

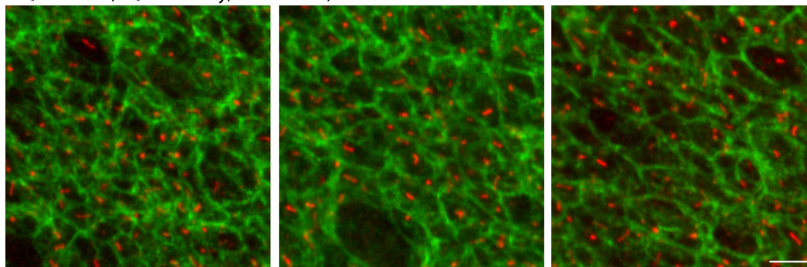

5 μm

Supplementary Figure 7

A

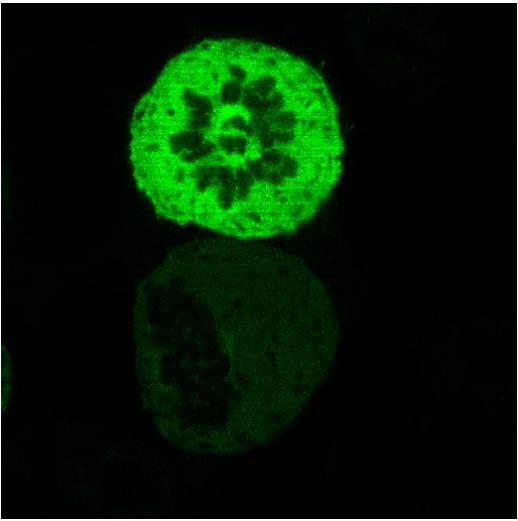

B

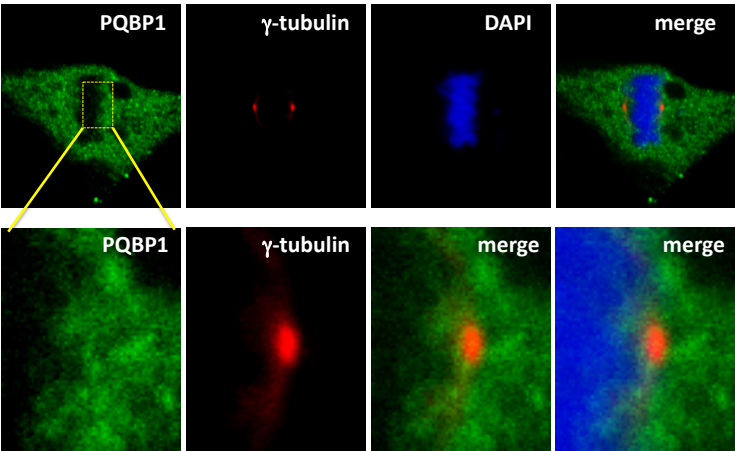

Supplementary Figure 8

A

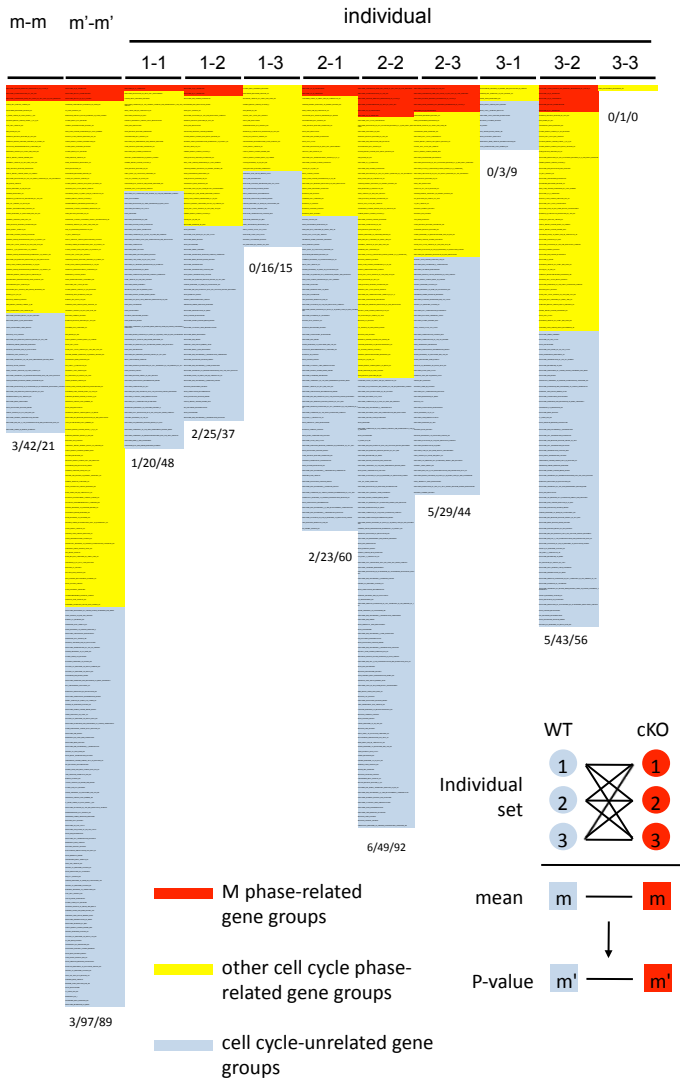

C

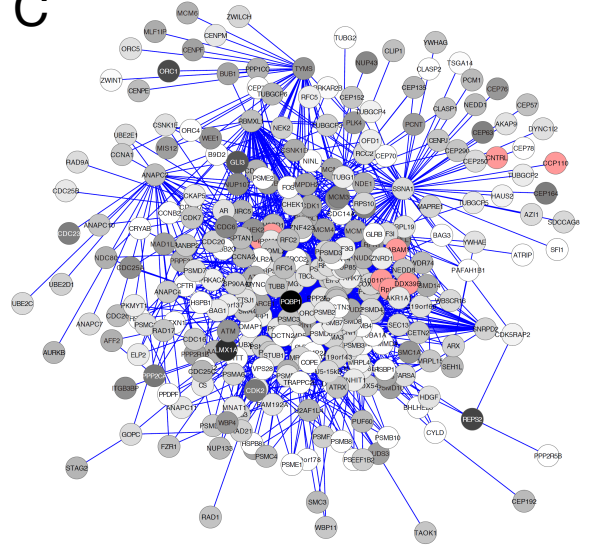

D

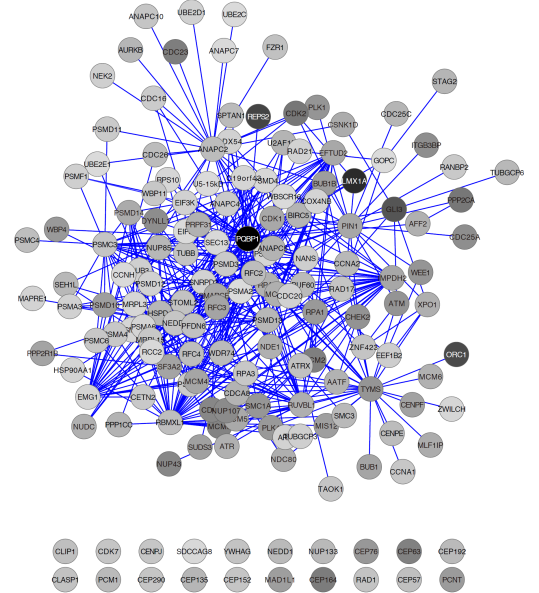

B

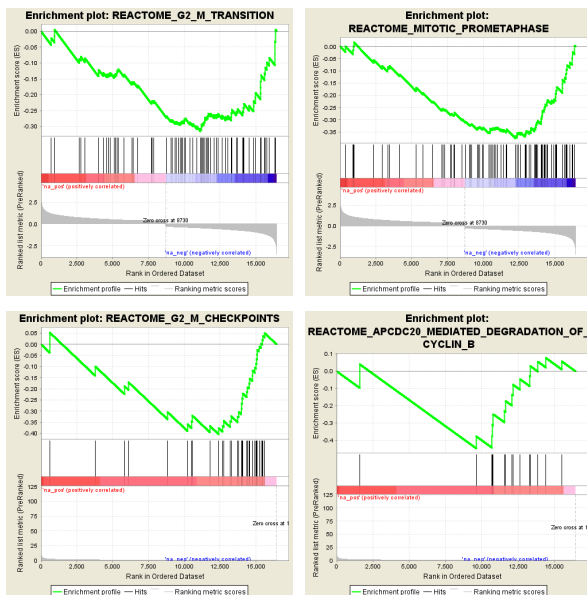

E

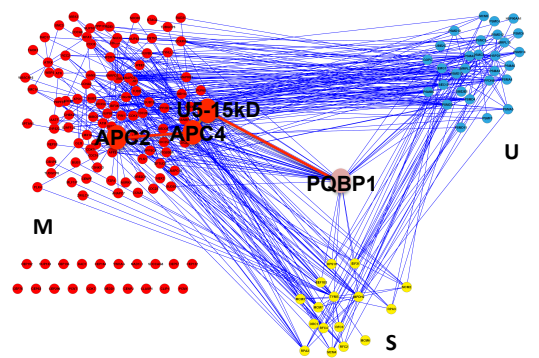

Supplementary Figure 9

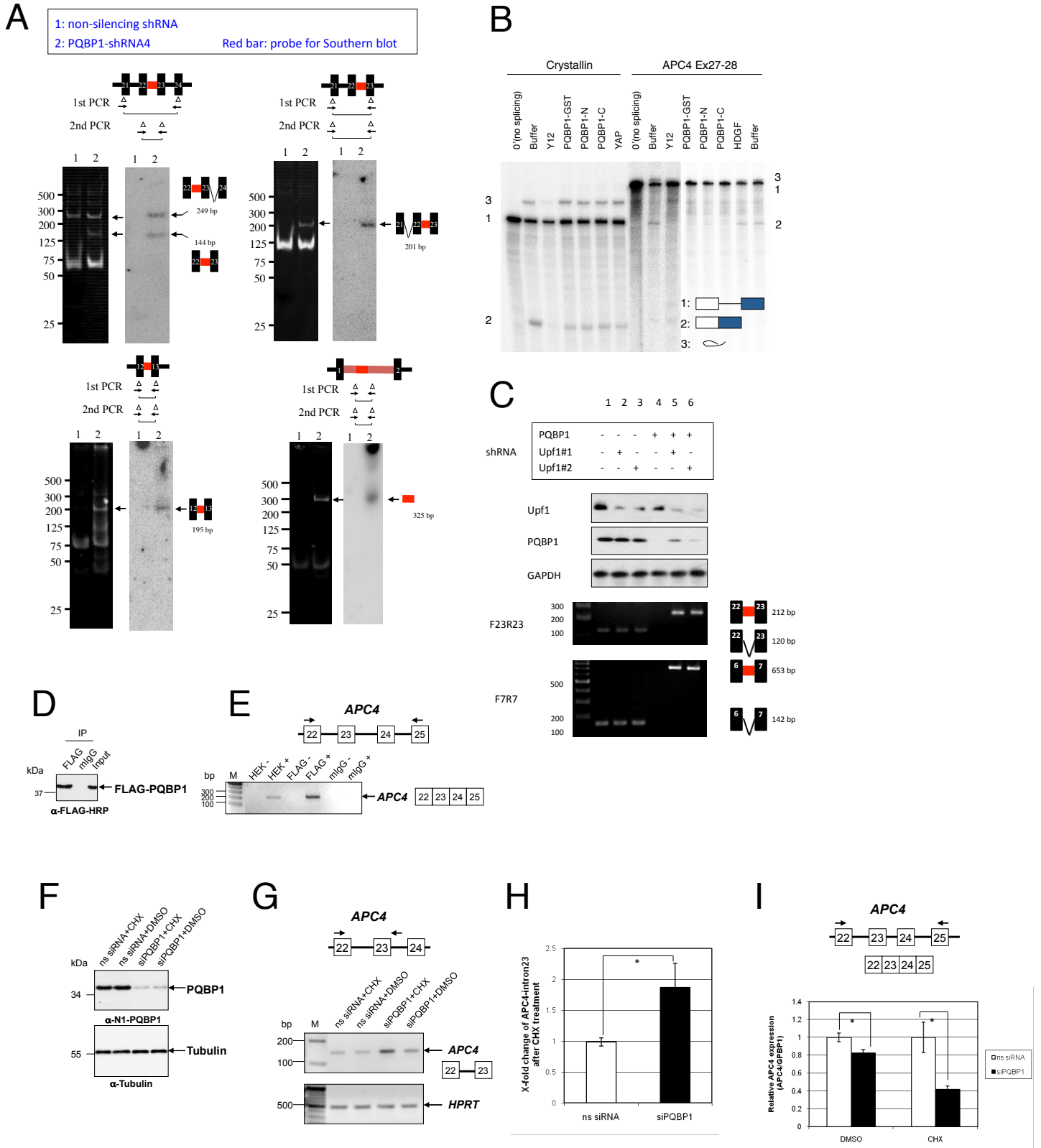

Supplementary Figure 10

Nes-cKO behavior test 3M



A: Open Field

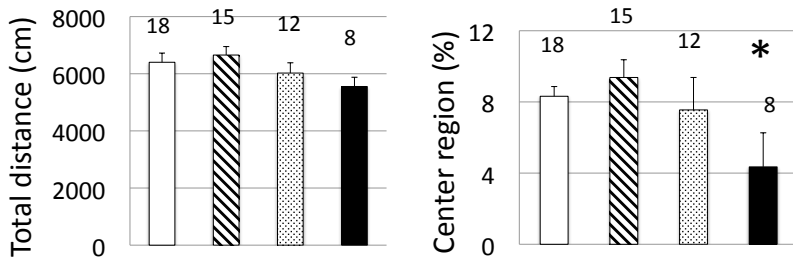

B: Light-Dark Box

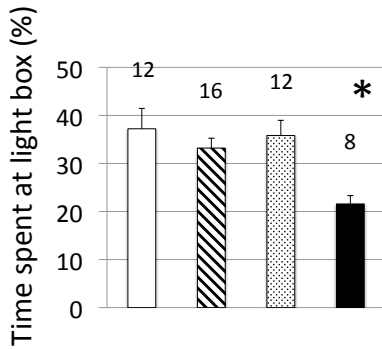

C: Elevated plus maze

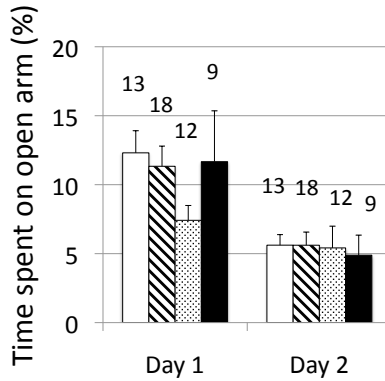

D: Fear-conditioning

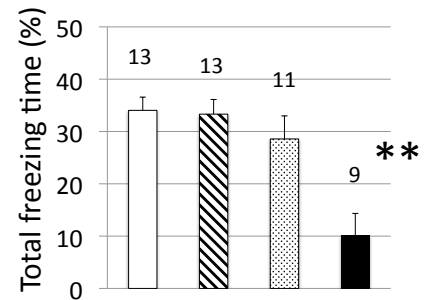

E: Water maze

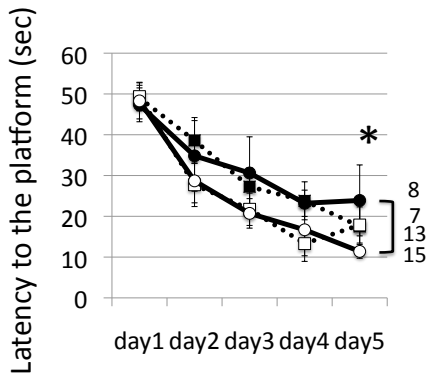

F: Rotarod

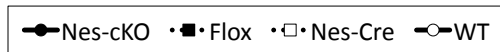
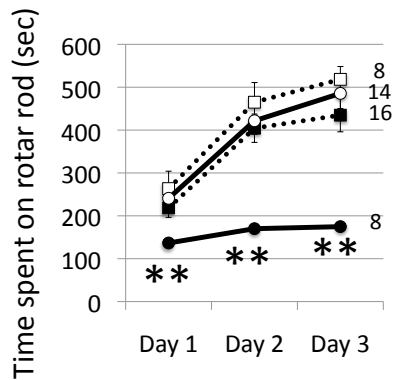

Supplementary Figure 11

Syn-cKO behavior test 3M

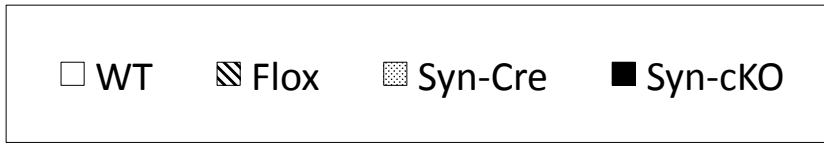

A: Open Field

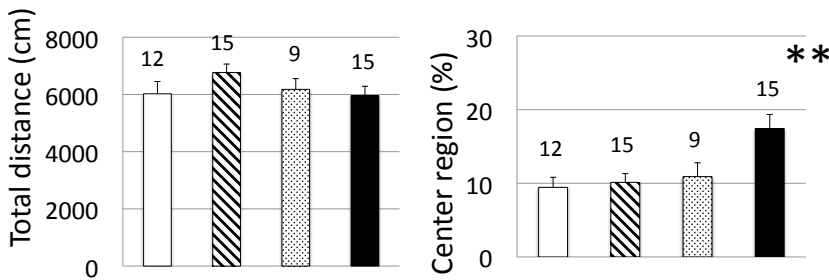

B: Light-Dark Box

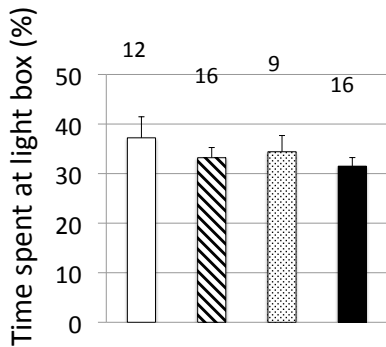

C: Elevated plus maze

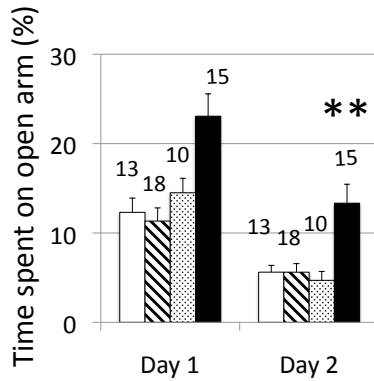

D: Fear-conditioning

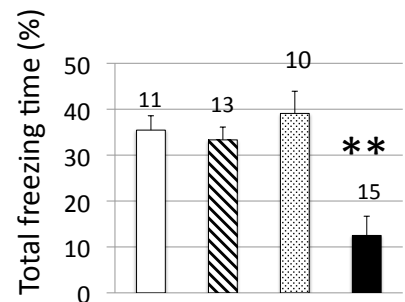

E: Water maze

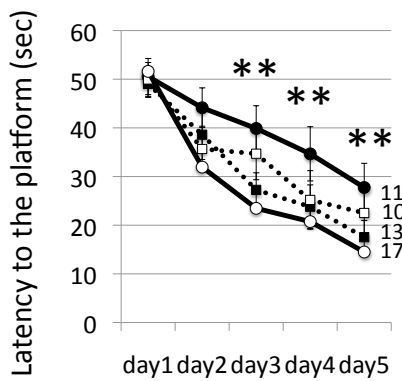

F: Rotarod

