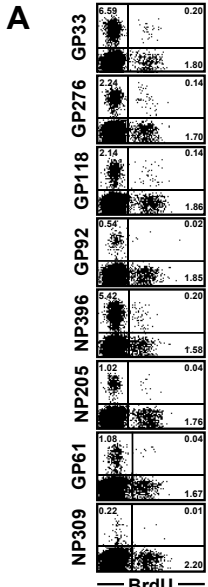
A
GP33
6.59
0.20
1.80
GP276
2.24
0.14
1.70
GP118
2.14
0.14
1.86
GP92
0.54
0.02
1.85
NP396
5.42
0.20
1.58
NP205
1.02
0.04
1.76
GP61
1.08
0.04
1.67
NP309
0.22
0.01
2.20
BrdU

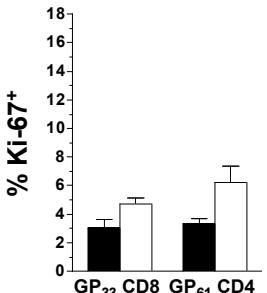
B
% Ki-67+
18
16
14
12
10
8
6
4
2
0
GP33 CD8
GP61 CD4