b

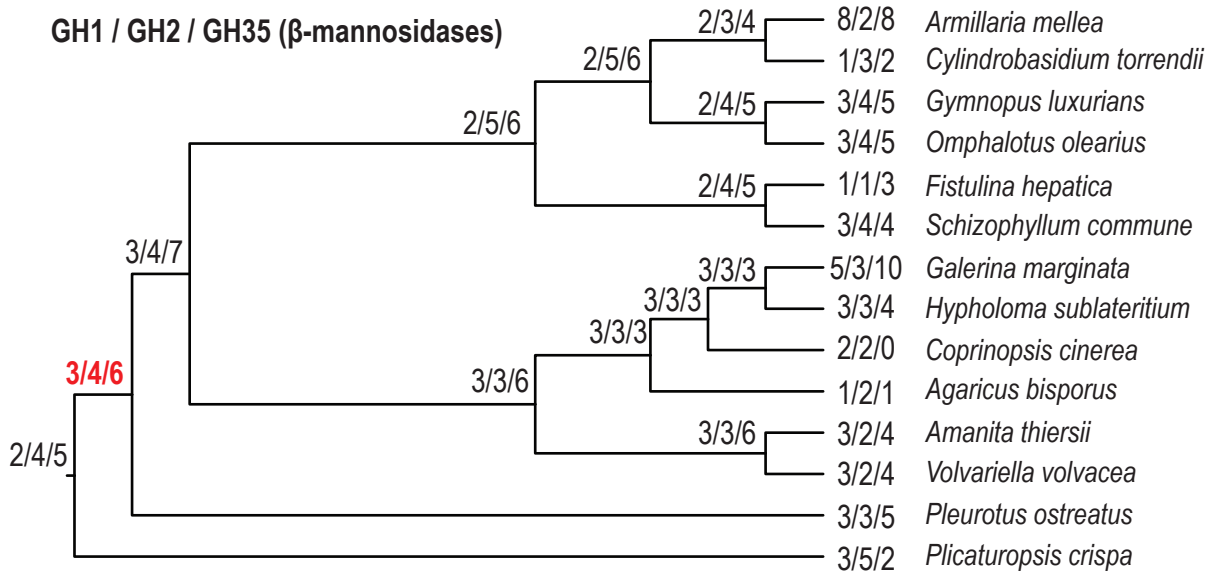
GH1 / GH2 / GH35 (β-mannosidases)
2/3/4
2/5/6
2/4/5
2/5/6
2/4/5
3/4/7
3/3/3
3/3/3
3/3/3
3/4/6
3/3/6
3/3/6
2/4/5
8/2/8 Armillaria mellea
1/3/2 Cylindrobasidium torrendii
3/4/5 Gymnopus luxurians
3/4/5 Omphalotus olearius
1/1/3 Fistulina hepatica
3/4/4 Schizophyllum commune
5/3/10 Galerina marginata
3/3/4 Hypholoma sublateritium
2/2/0 Coprinopsis cinerea
1/2/1 Agaricus bisporus
3/2/4 Amanita thiersii
3/2/4 Volvariella volvacea
3/3/5 Pleurotus ostreatus
3/5/2 Plicaturopsis crispa

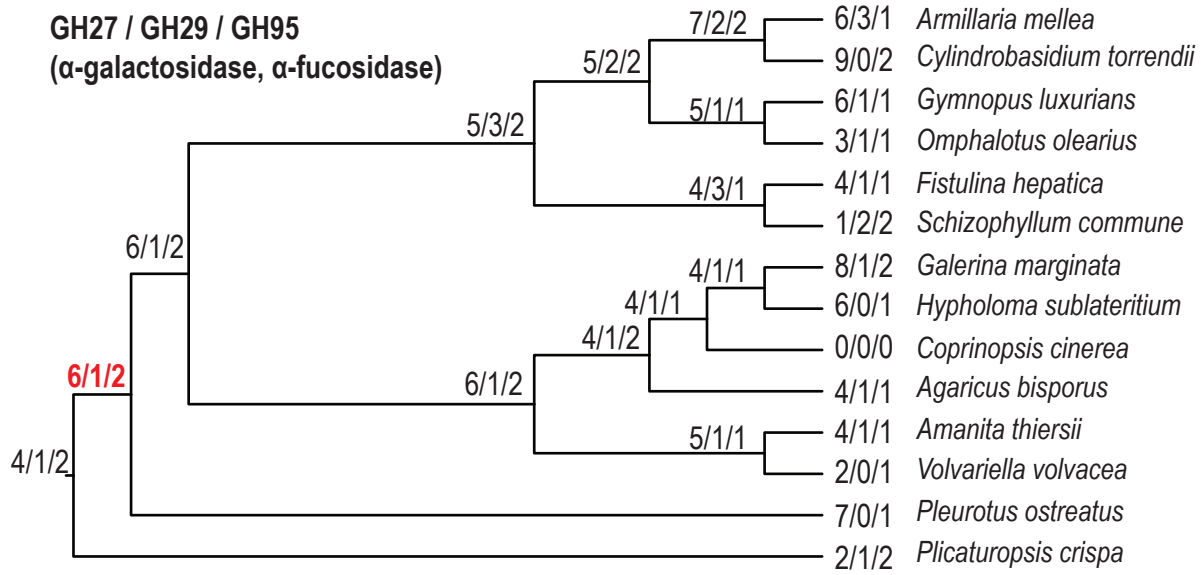
GH27 / GH29 / GH95
(α-galactosidase, α-fucosidase)
7/2/2
5/2/2
5/1/1
5/3/2
4/3/1
6/1/2
4/1/1
4/1/1
4/1/2
6/1/2
6/1/2
5/1/1
4/1/2
6/3/1 Armillaria mellea
9/0/2 Cylindrobasidium torrendii
6/1/1 Gymnopus luxurians
3/1/1 Omphalotus olearius
4/1/1 Fistulina hepatica
1/2/2 Schizophyllum commune
8/1/2 Galerina marginata
6/0/1 Hypholoma sublateritium
0/0/0 Coprinopsis cinerea
4/1/1 Agaricus bisporus
4/1/1 Amanita thiersii
2/0/1 Volvariella volvacea
7/0/1 Pleurotus ostreatus
2/1/2 Plicaturopsis crispa

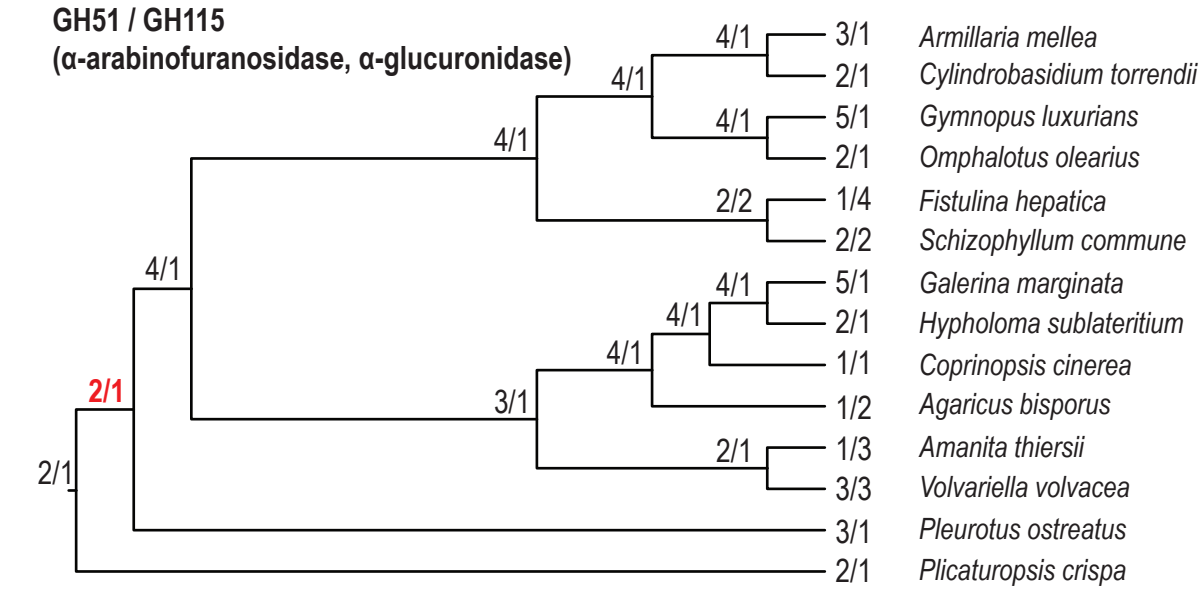
GH51 / GH115
(α-arabinofuranosidase, α-glucuronidase)
4/1
4/1
4/1
4/1
2/2
4/1
4/1
4/1
4/1
2/1
3/1
2/1
2/1
3/1 Armillaria mellea
2/1 Cylindrobasidium torrendii
5/1 Gymnopus luxurians
2/1 Omphalotus olearius
1/4 Fistulina hepatica
2/2 Schizophyllum commune
5/1 Galerina marginata
2/1 Hypholoma sublateritium
1/1 Coprinopsis cinerea
1/2 Agaricus bisporus
1/3 Amanita thiersii
3/3 Volvariella volvacea
3/1 Pleurotus ostreatus
2/1 Plicaturopsis crispa