

Supporting Information File 2

for

Synthesis and chemosensing properties of cinnoline-containing poly(arylene ethynylene)s

Natalia A. Danilkina, Petr S. Vlasov, Semen M. Vodianik, Andrey A. Kruchinin, Yuri G. Vlasov, Irina A. Balova*

Address: Institute of Chemistry, Saint Petersburg State University, Universitetskiy pr. 26, Saint Petersburg, 198504, Russia. Fax:+7(812)4286733

Email: Irina A. Balova* - balova.irina@chem.spbu.ru

*Corresponding author

Copies of ^1H and ^{13}C NMR spectra for all compounds, copies of DEPT and 2D NMR spectra for compounds 5a,b and 7, copies of IR spectra for compounds 4a,b; 5,b; 7 and 10a,b, copies of GPC chromatograms for PAEs 10a,b.

Table of contents

Copies of NMR and IR spectra – S2

Copies of GPC chromatograms – S45

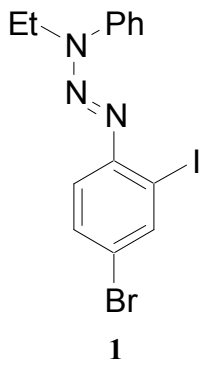

¹H NMR, 400 MHz

8.06
8.05
7.49
7.38
7.20
7.19
7.17

4.41
4.39
4.38
4.36

1.43
1.41
1.40

0.94
6.03
1.00

2.05

3.08

ppm 10.0

5.0

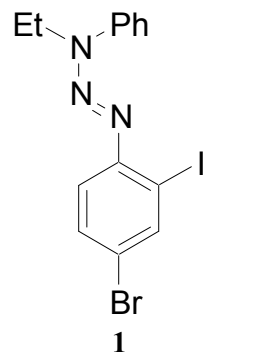

¹³C NMR, 100 MHz

- 148.85
- 143.73
- 140.99
- 131.74
- 129.26
- 124.10
- 119.94
- 118.74
- 117.04
- 98.02
- 41.18
- 10.92

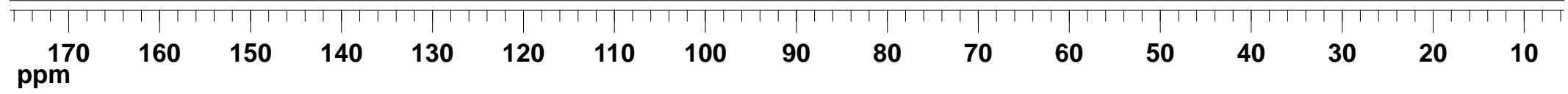

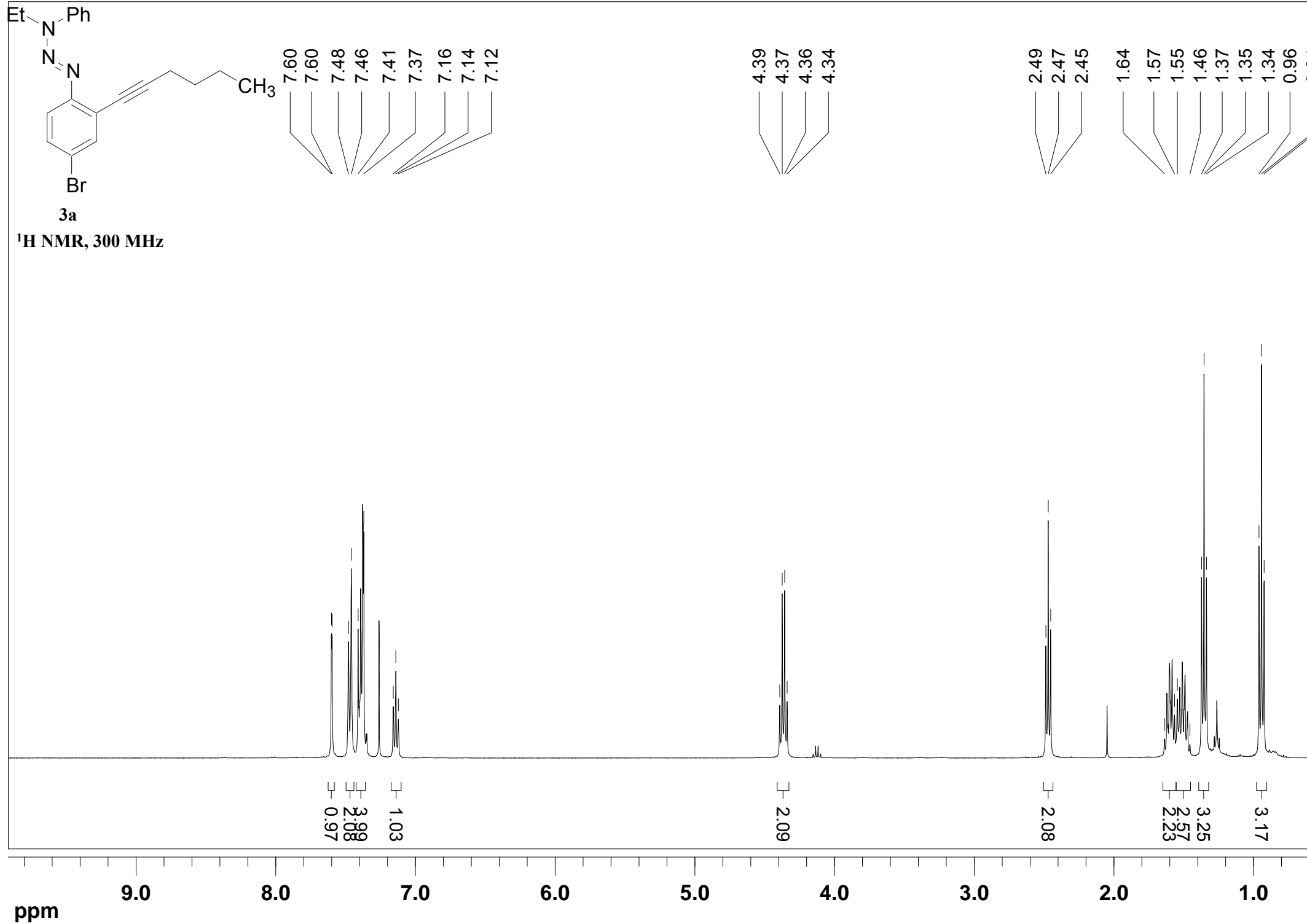

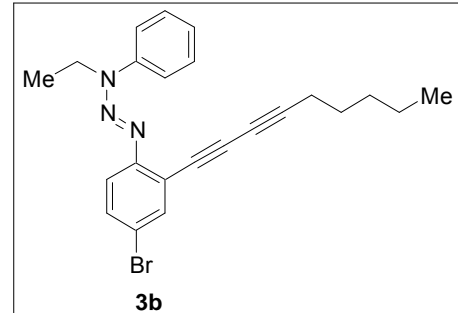

¹H NMR, 300 MHz

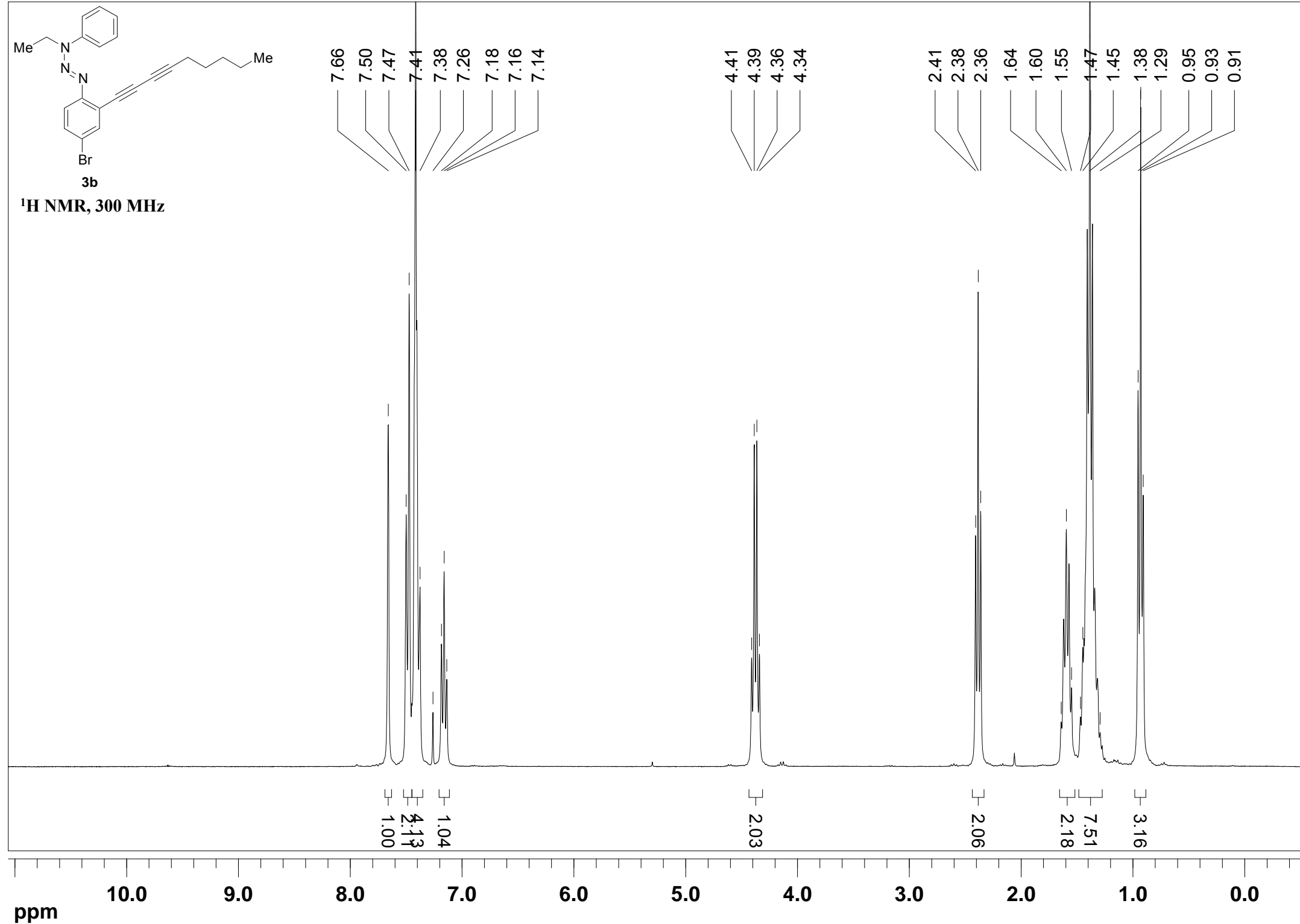

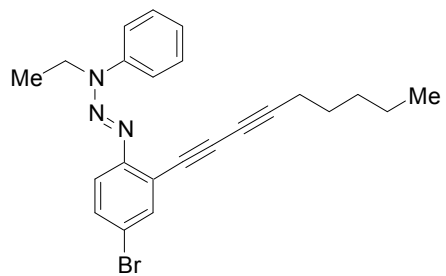

3b

¹³C NMR, 75 MHz

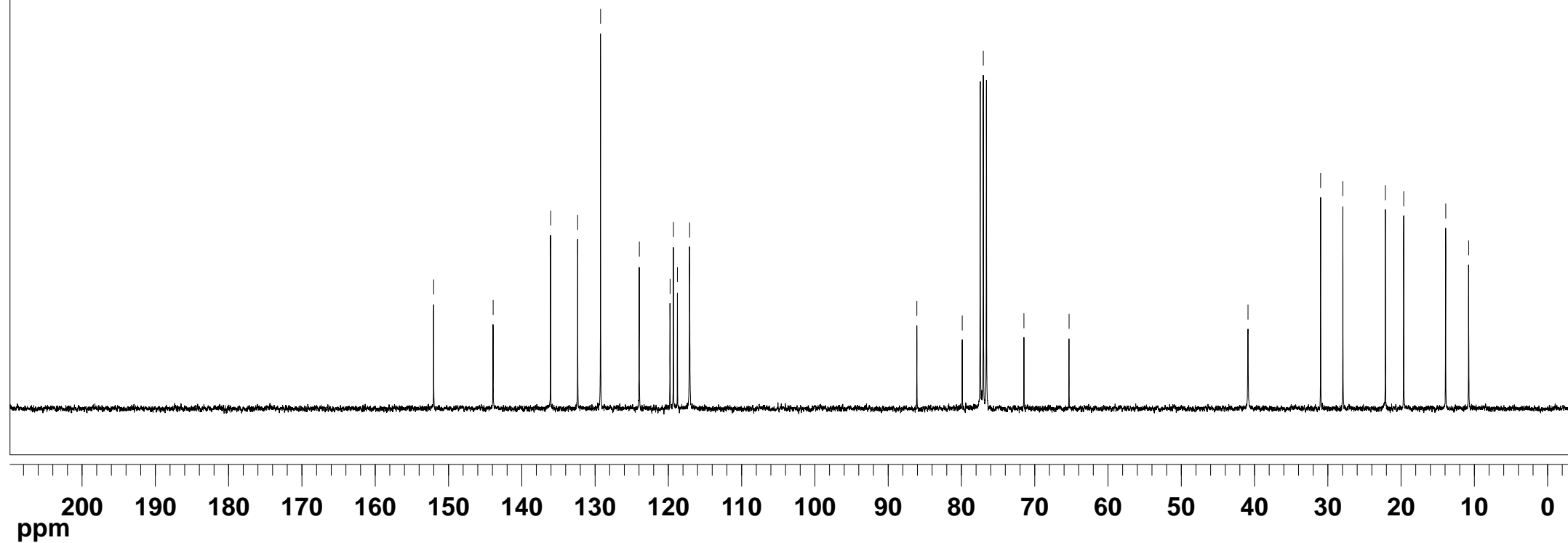
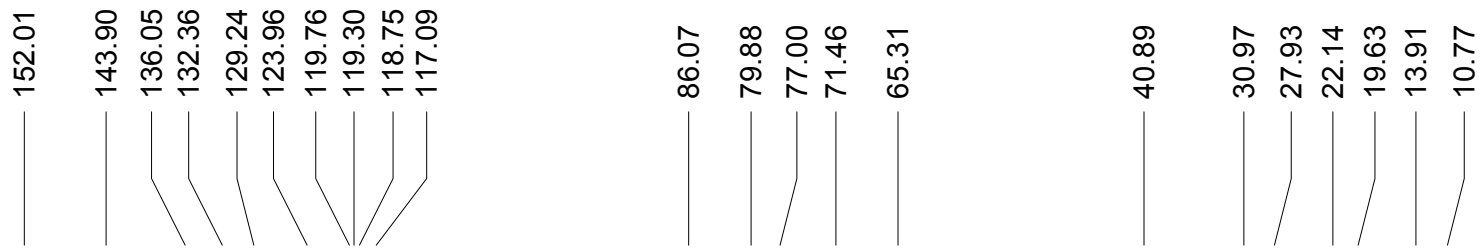

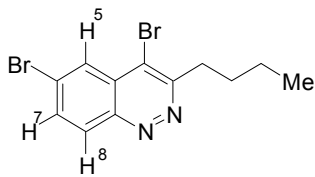

4a

¹H NMR, 300 MHz

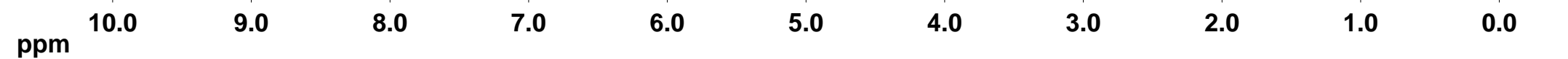
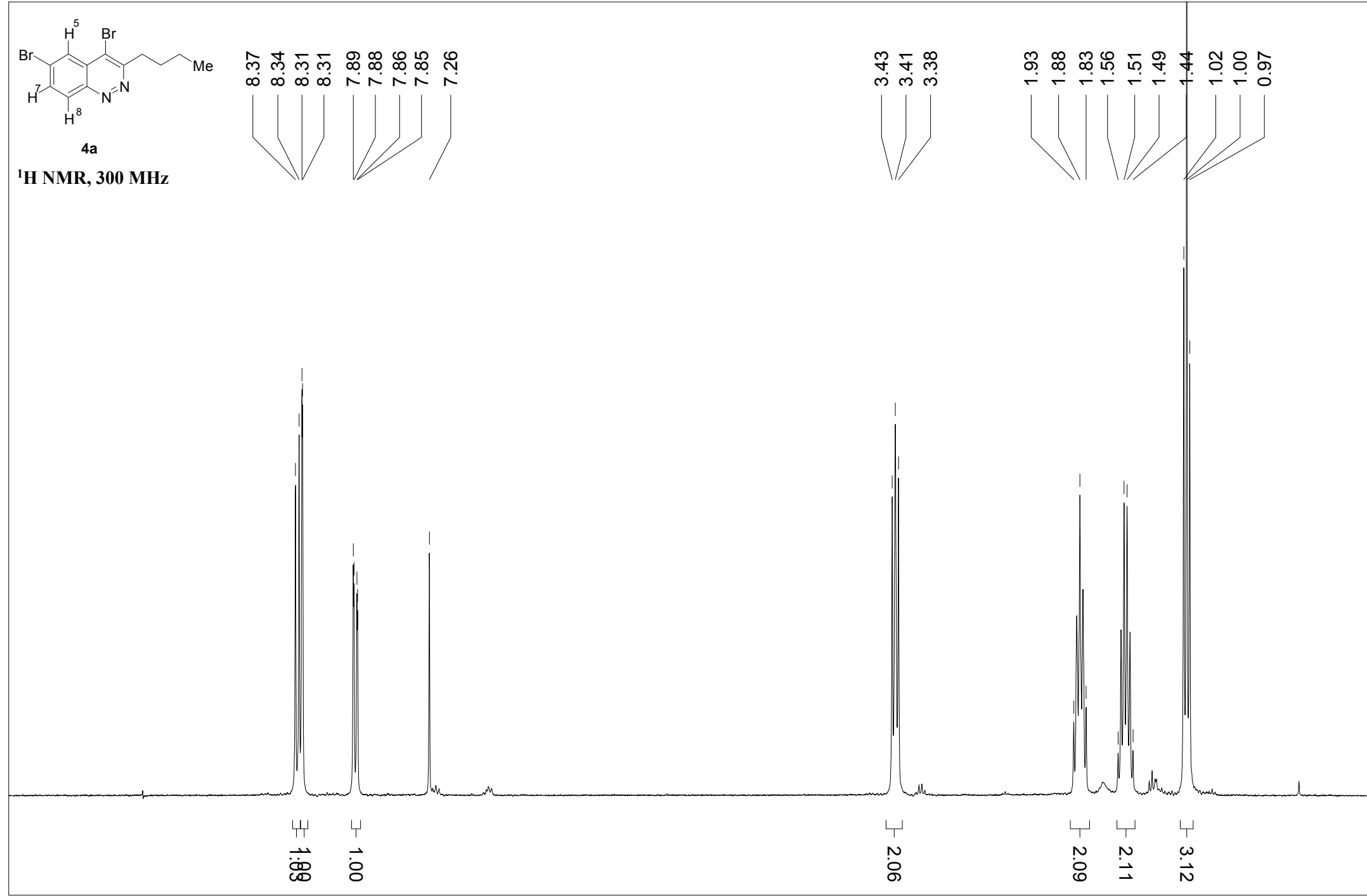
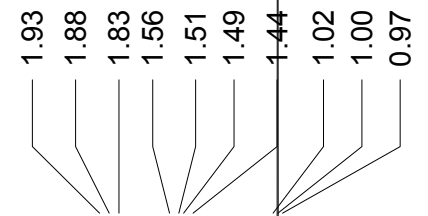
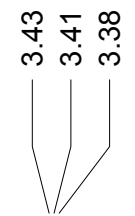
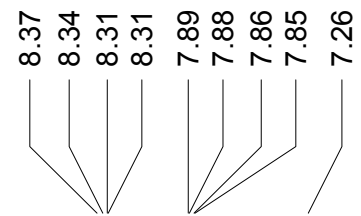

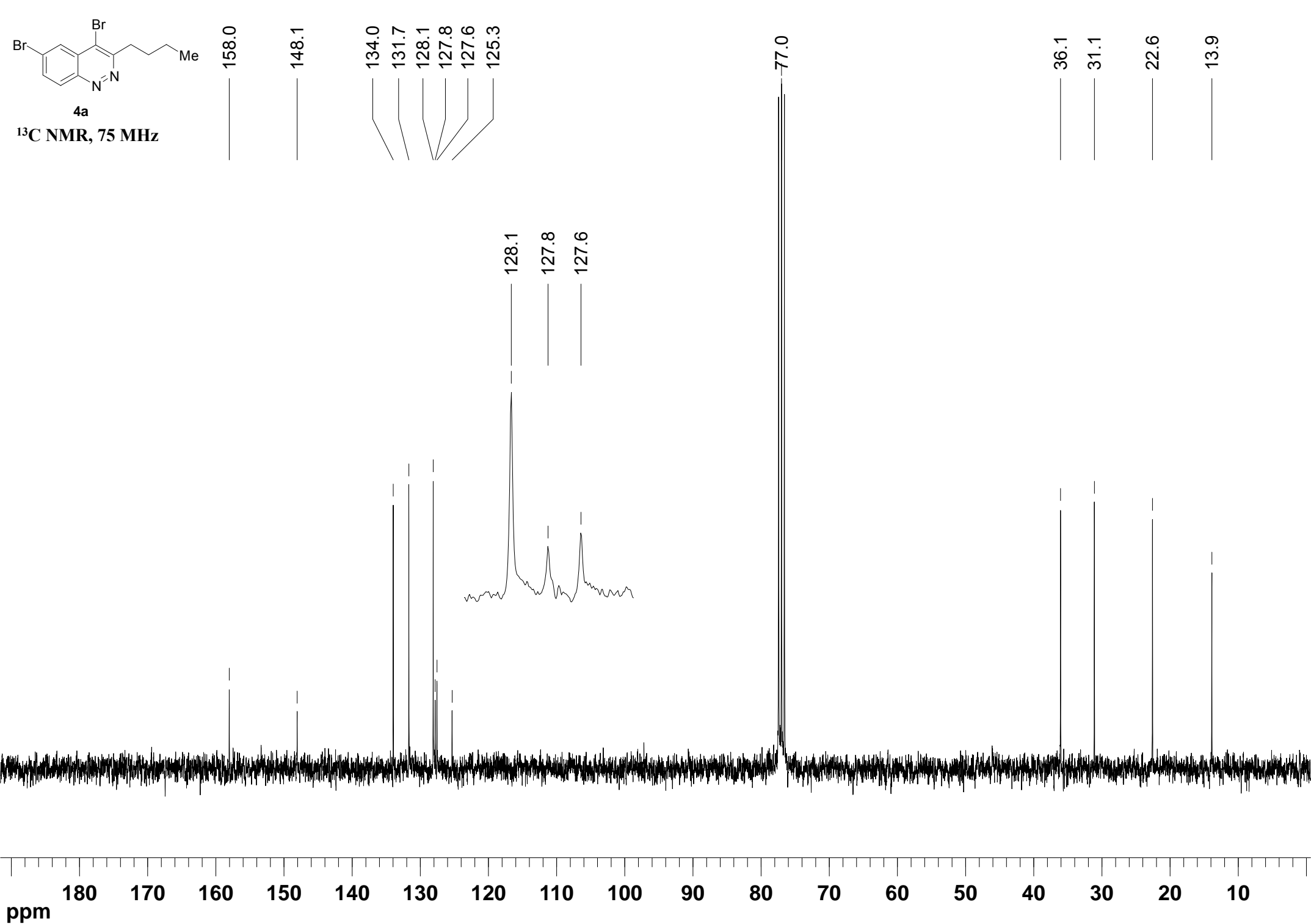

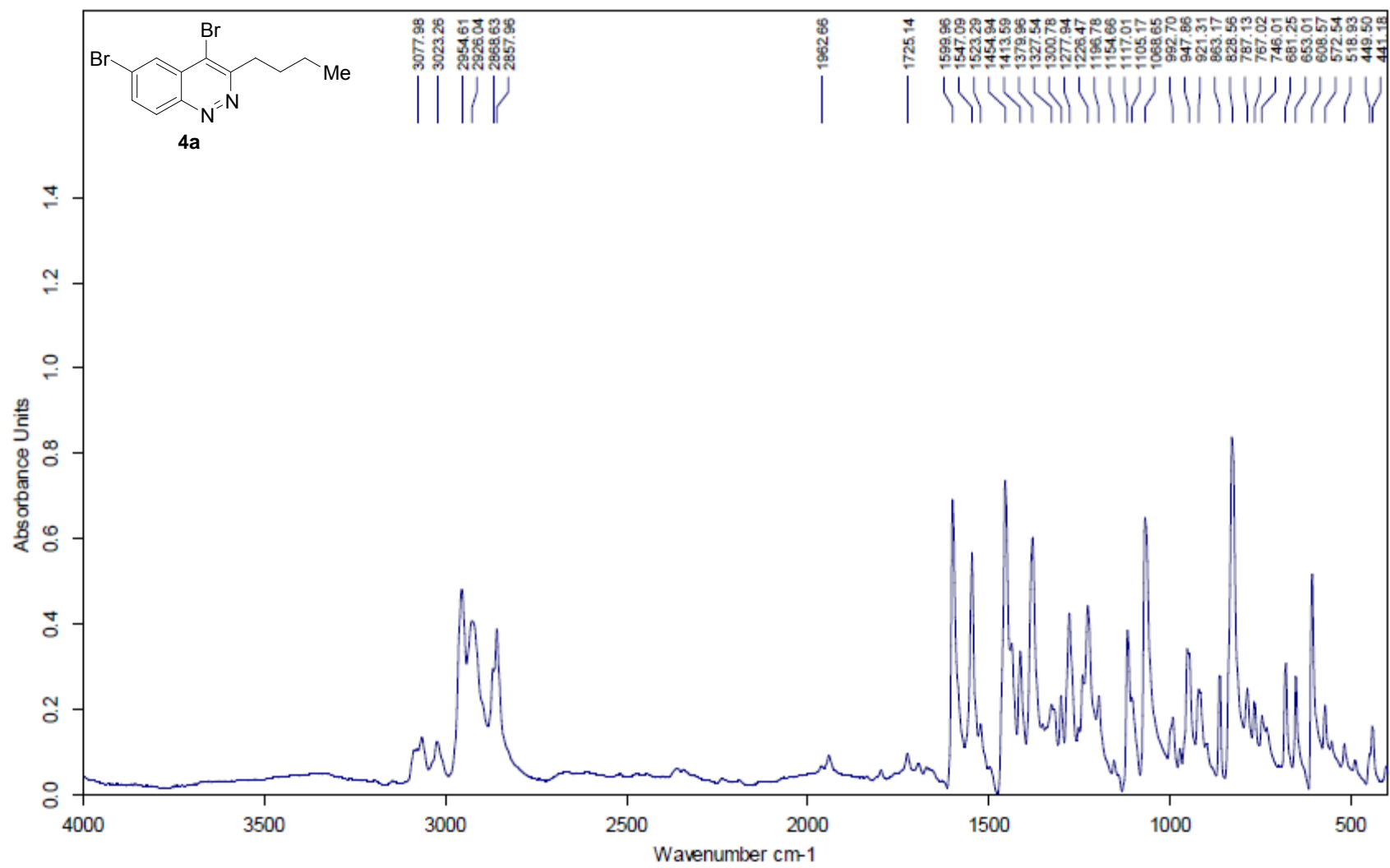

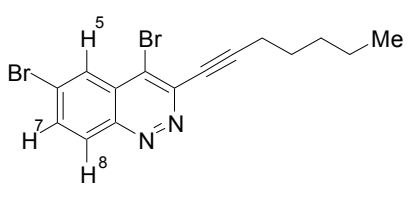

4b

¹H NMR, 300 MHz

8.41
8.38
8.31
8.30
7.93
7.92
7.90
7.89
7.26

1.80
1.75
1.70
1.59
1.54
1.49
1.46
1.41
1.39
1.34
0.97
0.94
0.92

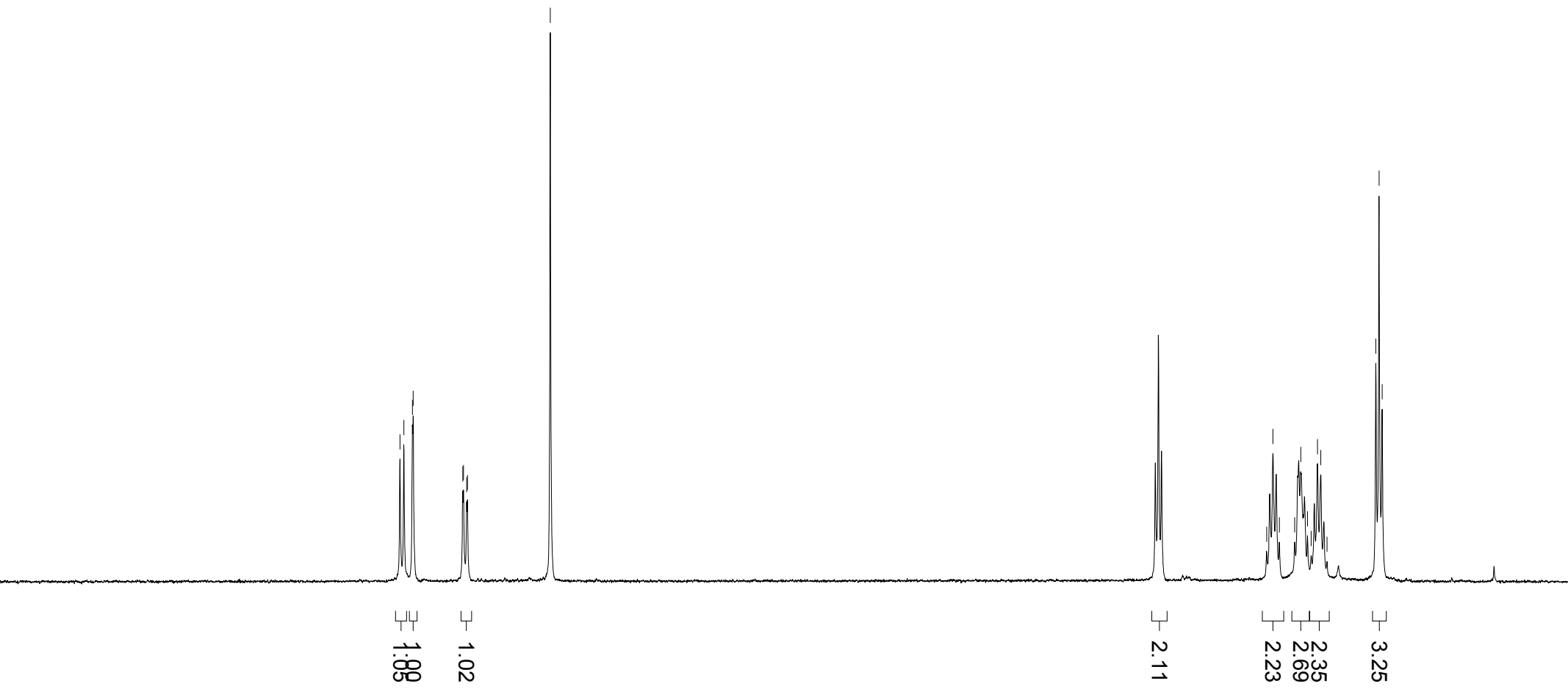

11.0 10.0 9.0 8.0 7.0 6.0 5.0 4.0 3.0 2.0 1.0 0.0
ppm

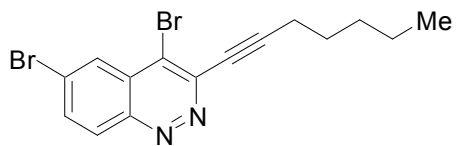

4b

¹³C NMR, 75 MHz

146.9
143.6
134.8
131.9
128.3
128.2
127.4
127.1

101.0

77.8
77.0

31.1
27.8
22.2
19.8
14.0

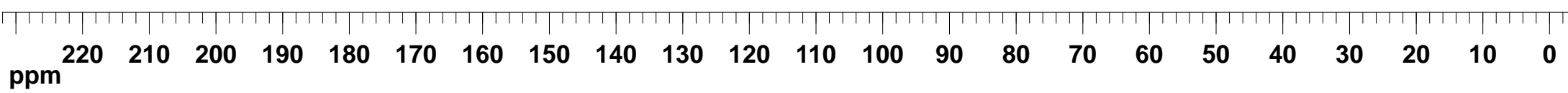
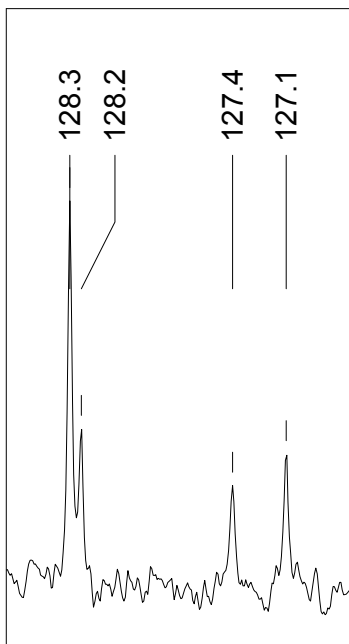

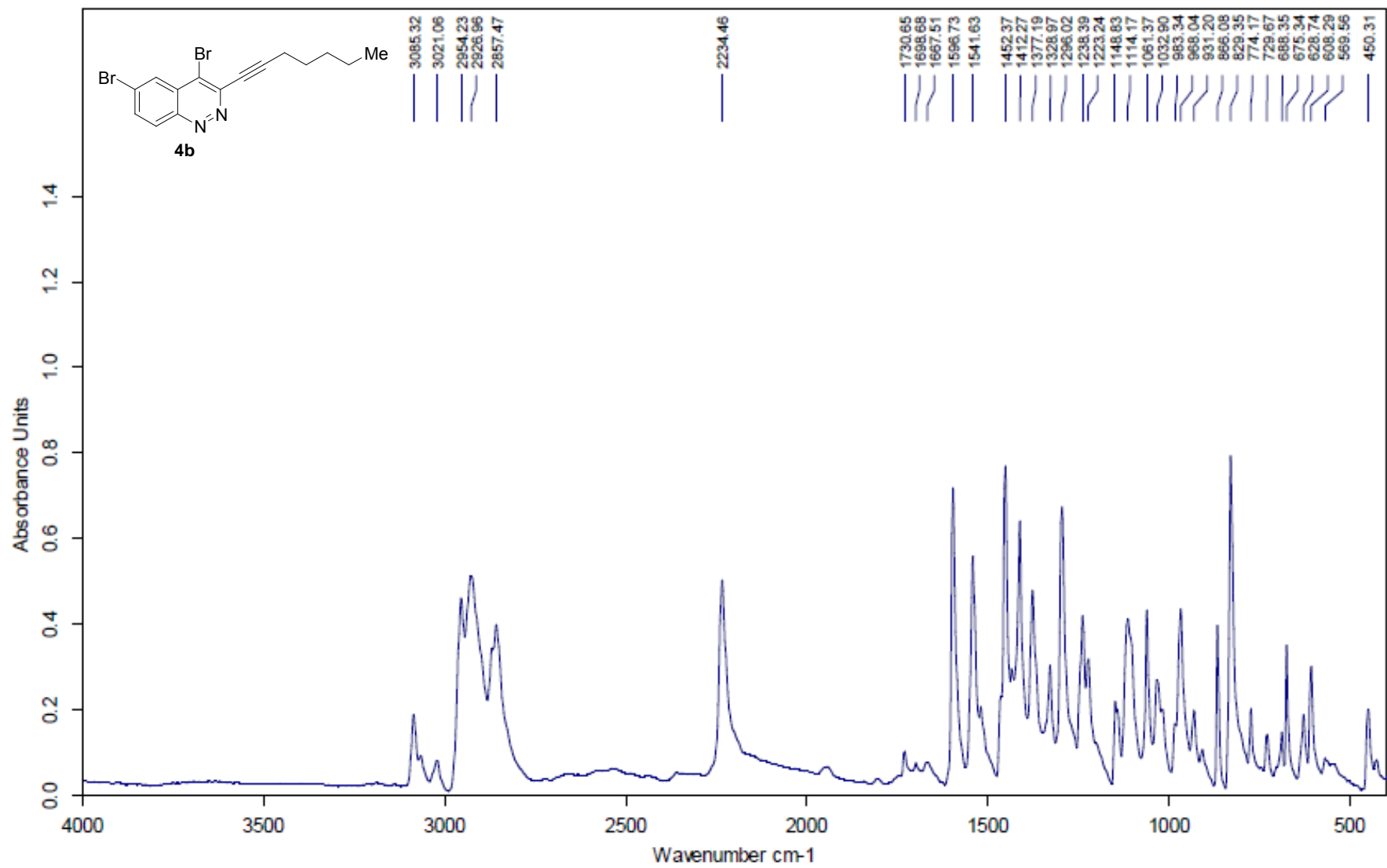

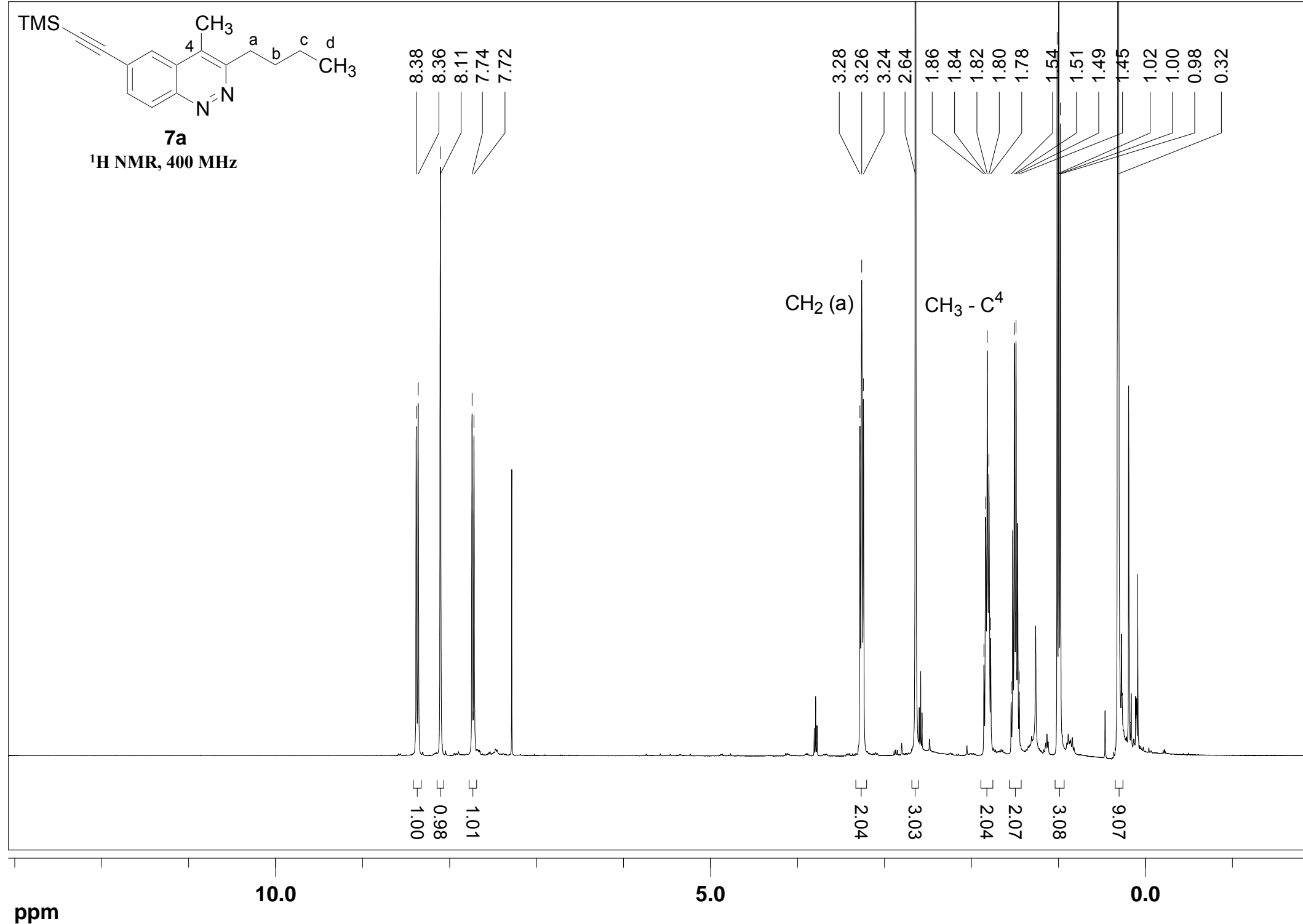

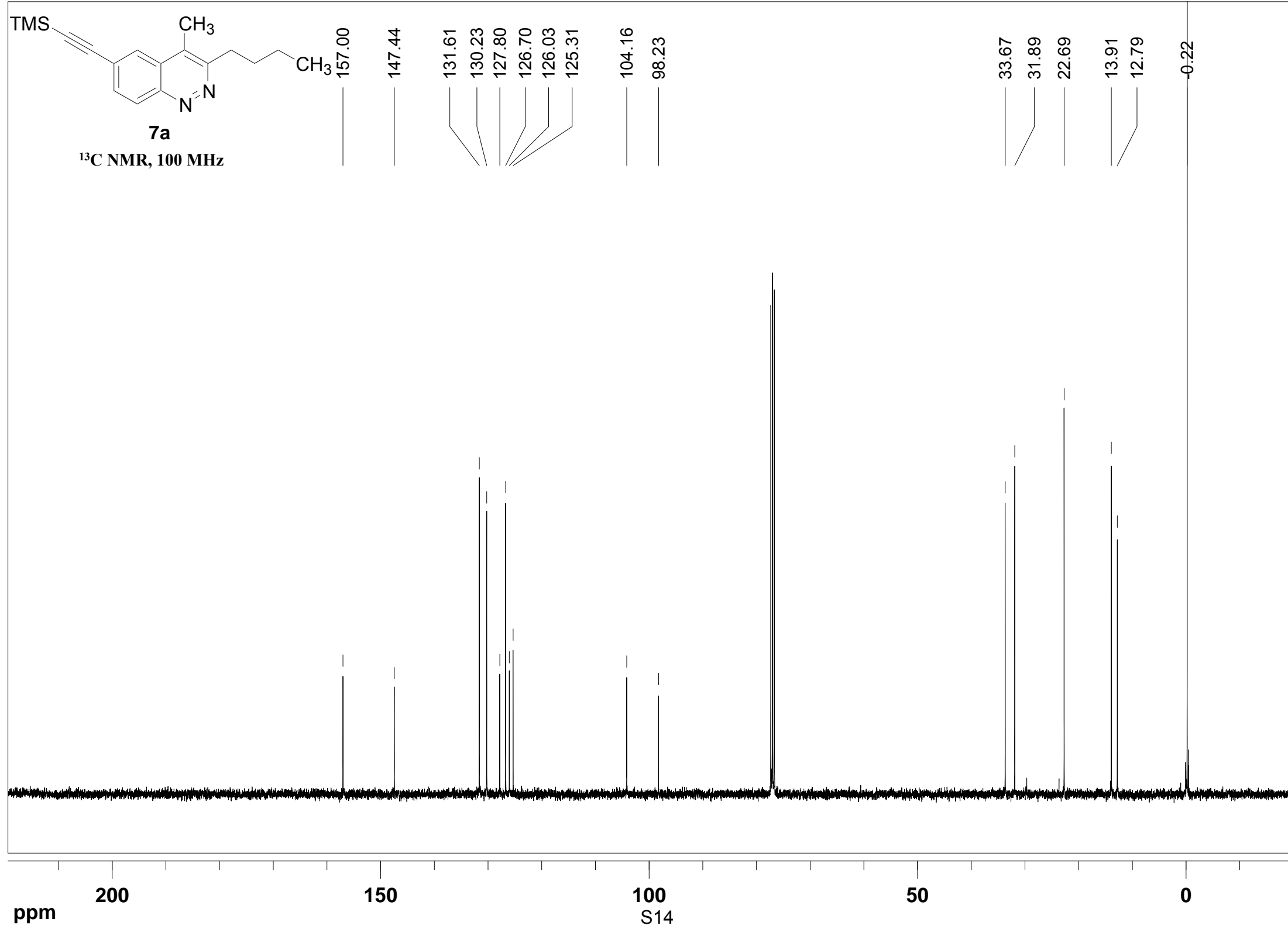

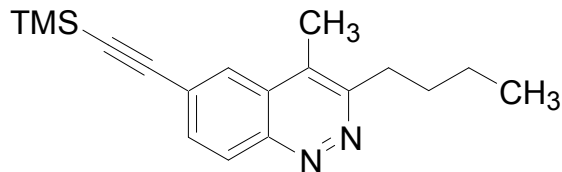

7a

DEPT 135 NMR

131.66
130.28
126.75

33.72
31.94

22.74

13.95
12.84

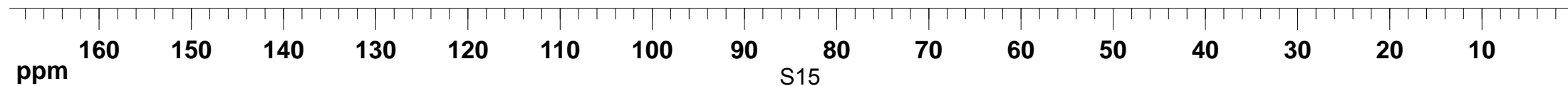

NOESY NMR

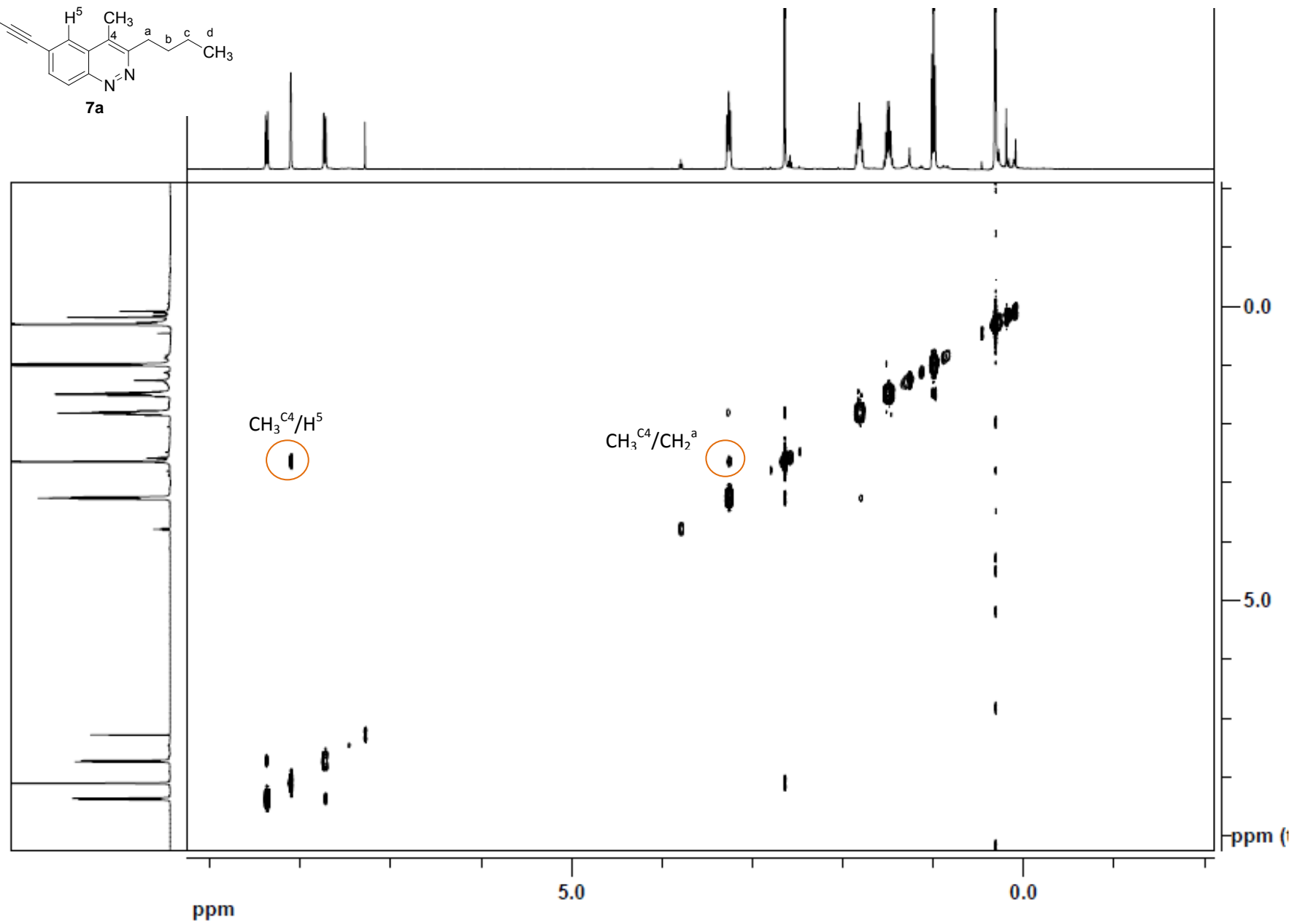
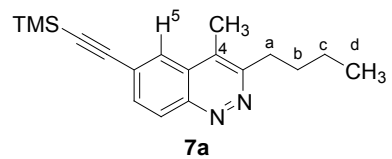

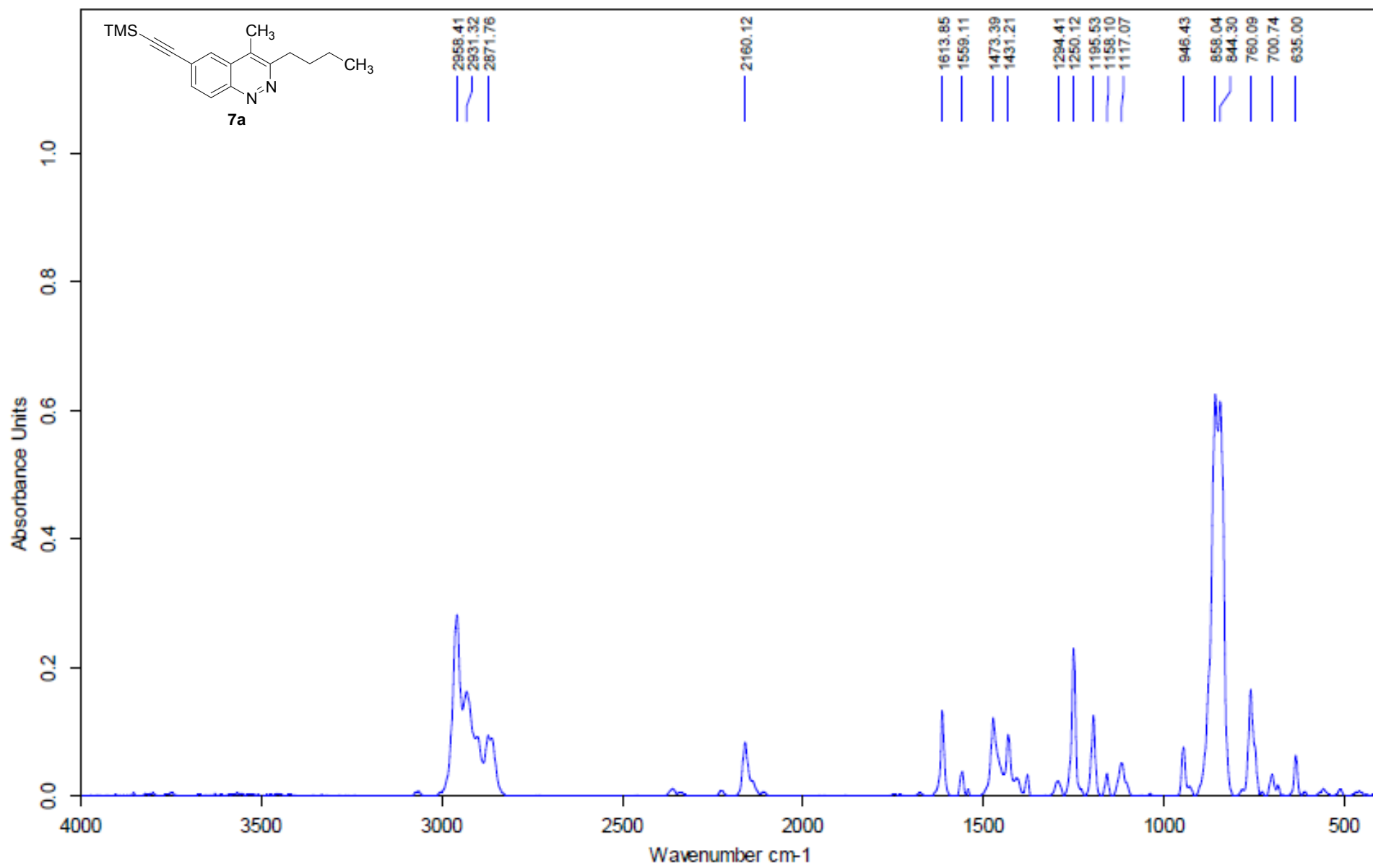

¹H NMR, 400 MHz

8.41
8.39
8.39
8.36
8.26
8.25
8.21
8.20
7.78
7.77
7.76
7.75
7.75
7.74
7.73

3.96
3.38
3.36

1.93
1.85
1.52
1.43
1.00
0.99
0.96
0.37
0.30
0.30

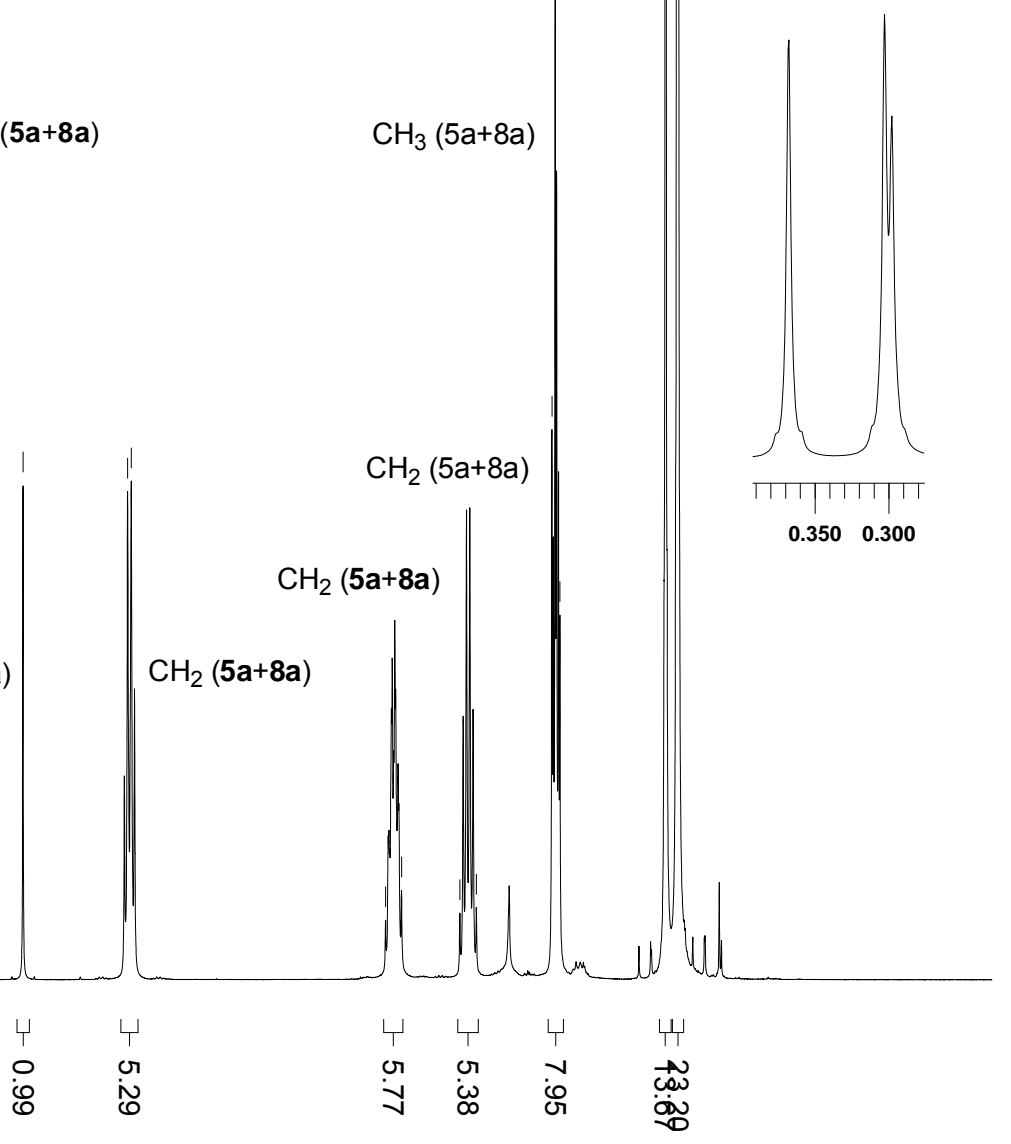
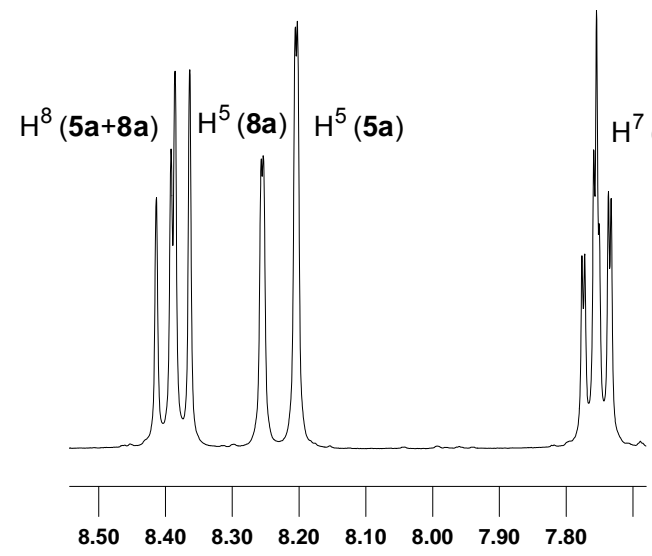
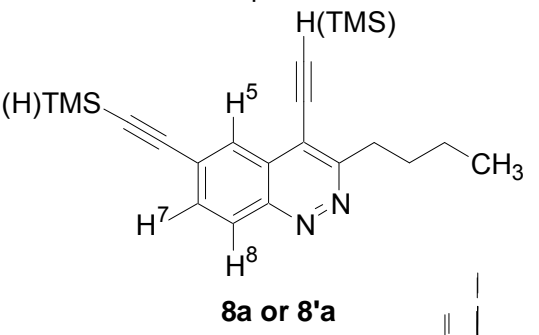
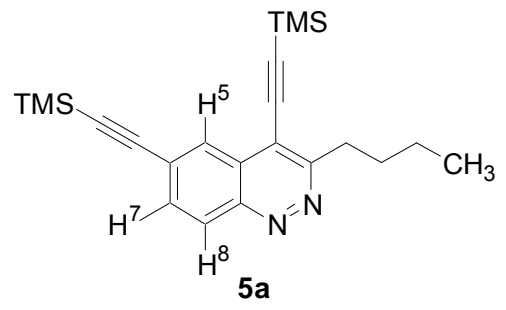

10.0
ppm

5.0
S18

0.0

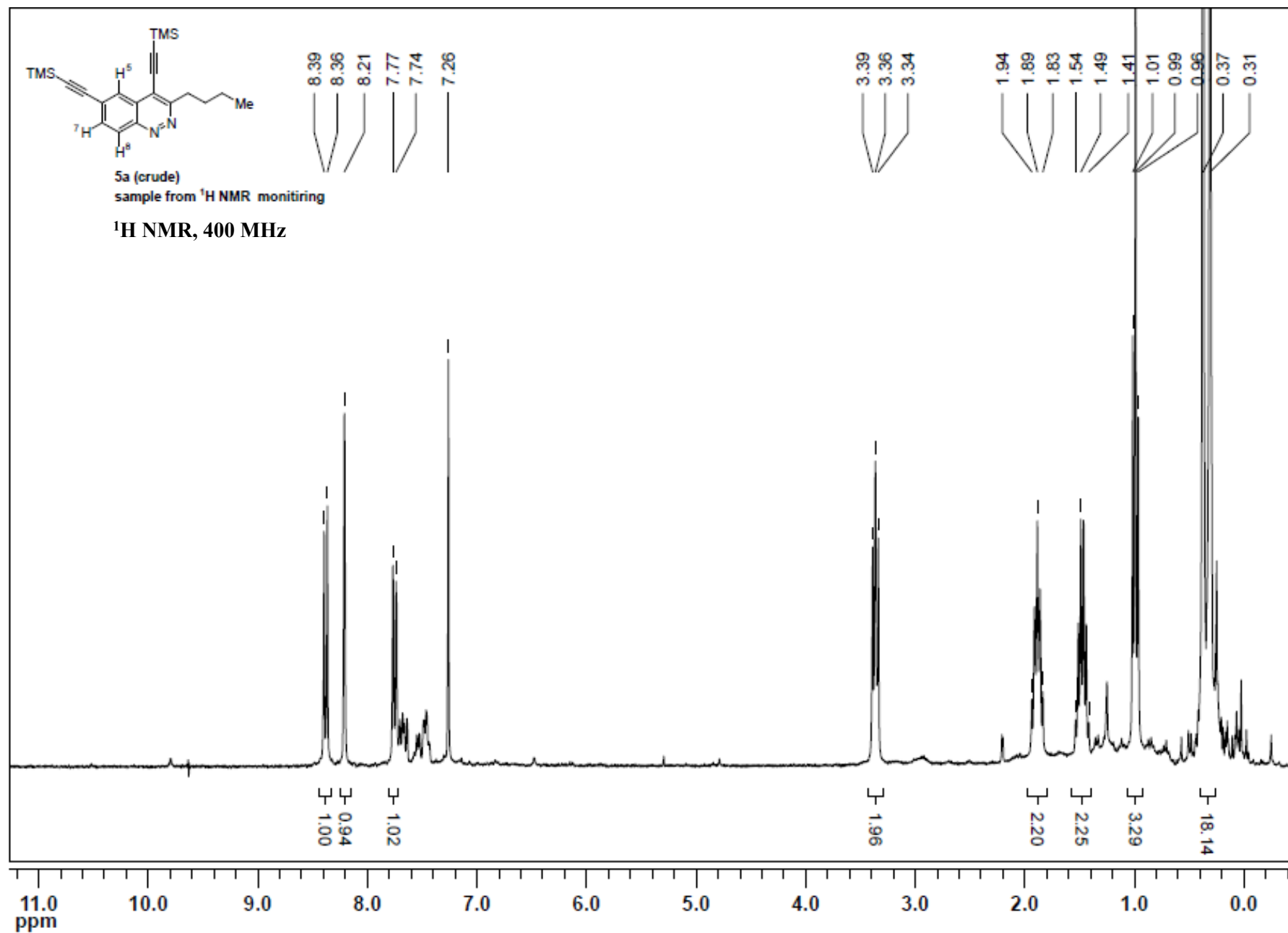

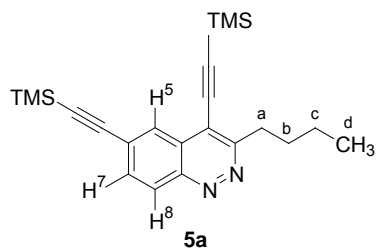

$^1\text{H NMR}$, 400 MHz

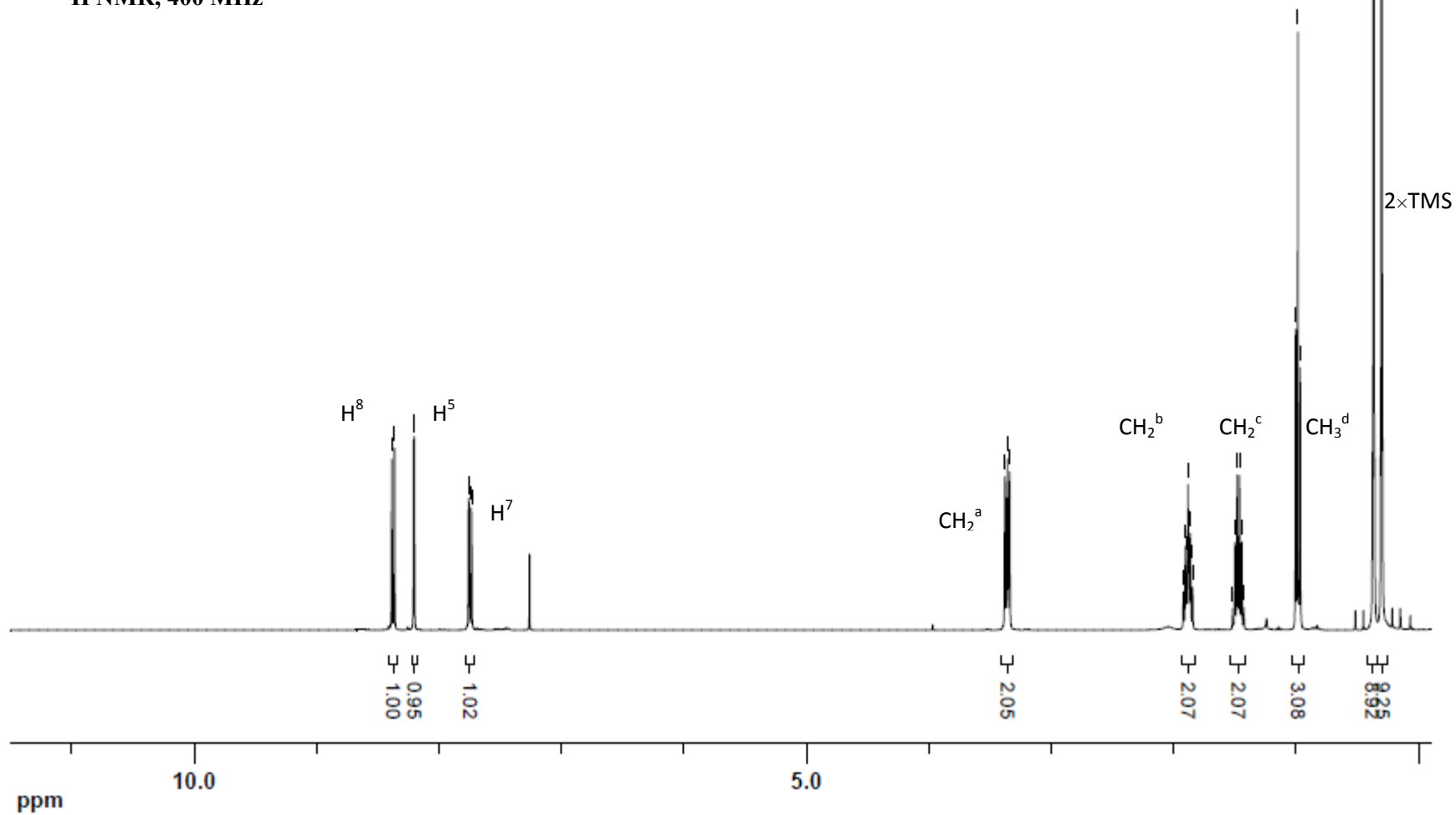
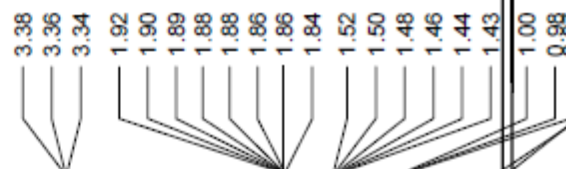

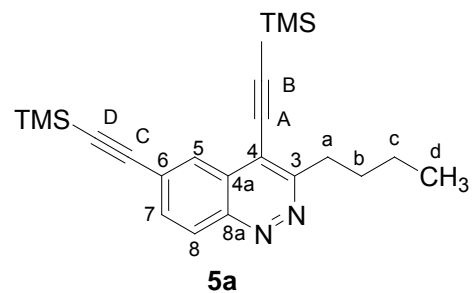

^{13}C NMR, 100 MHz

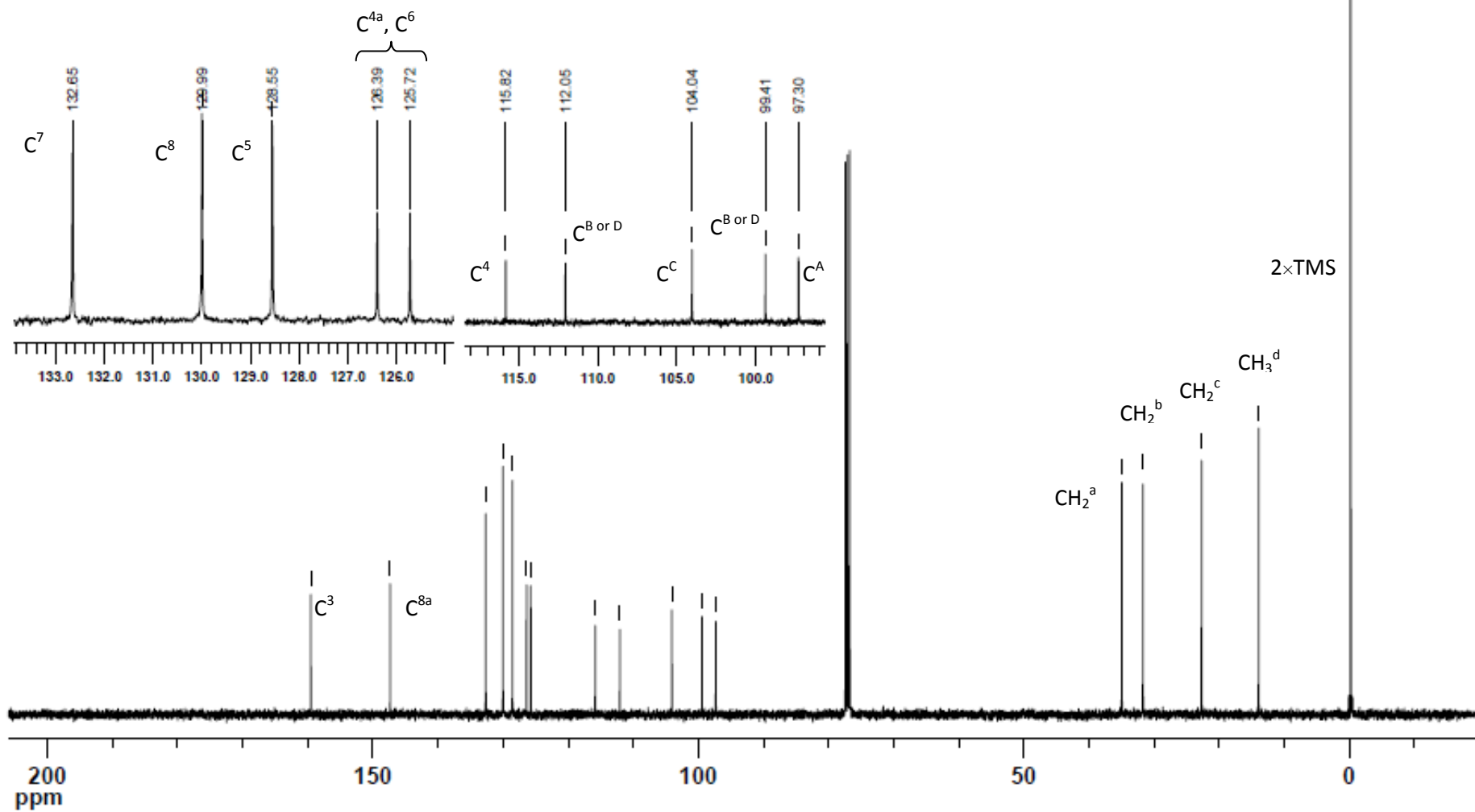

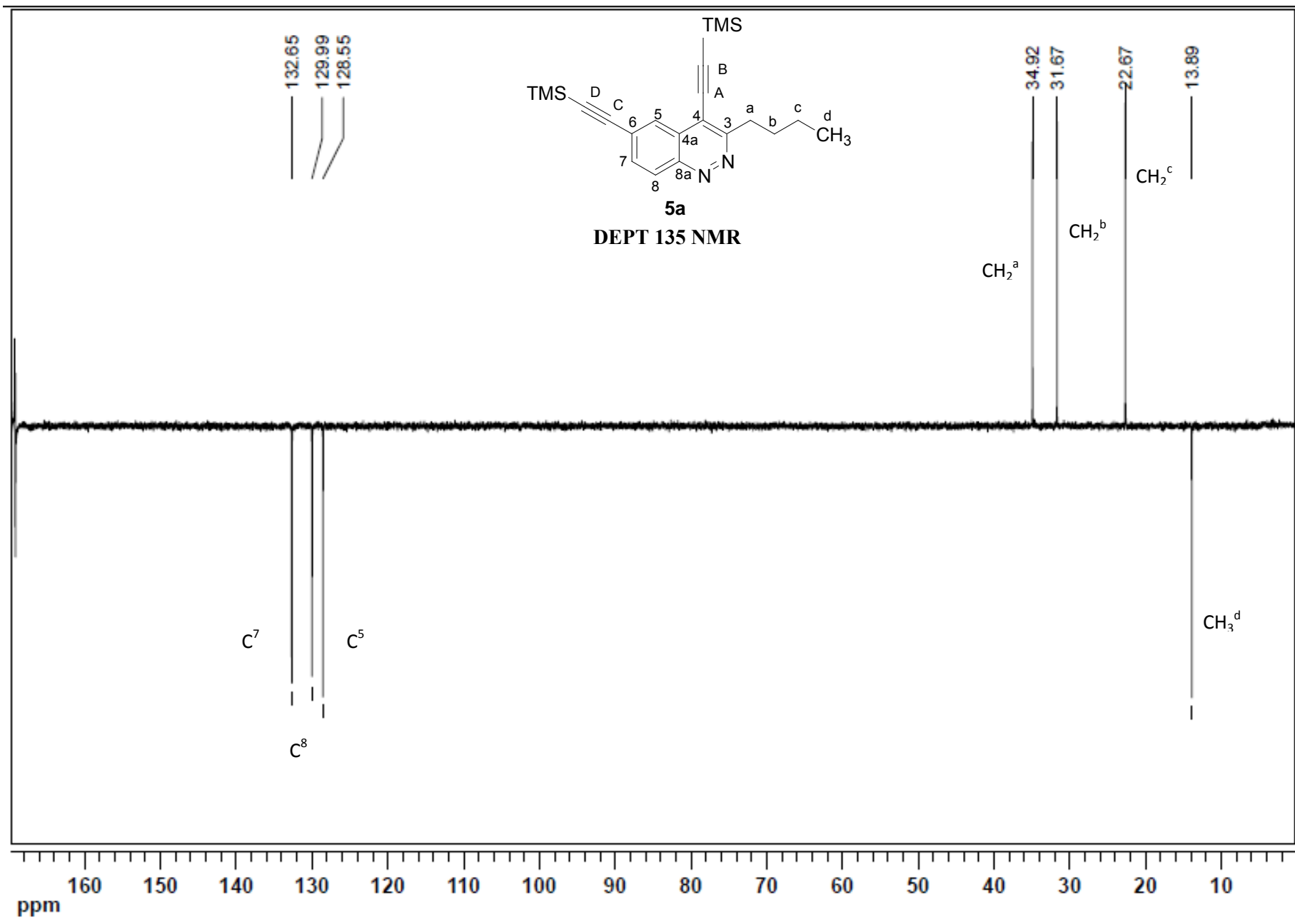

HSQC NMR

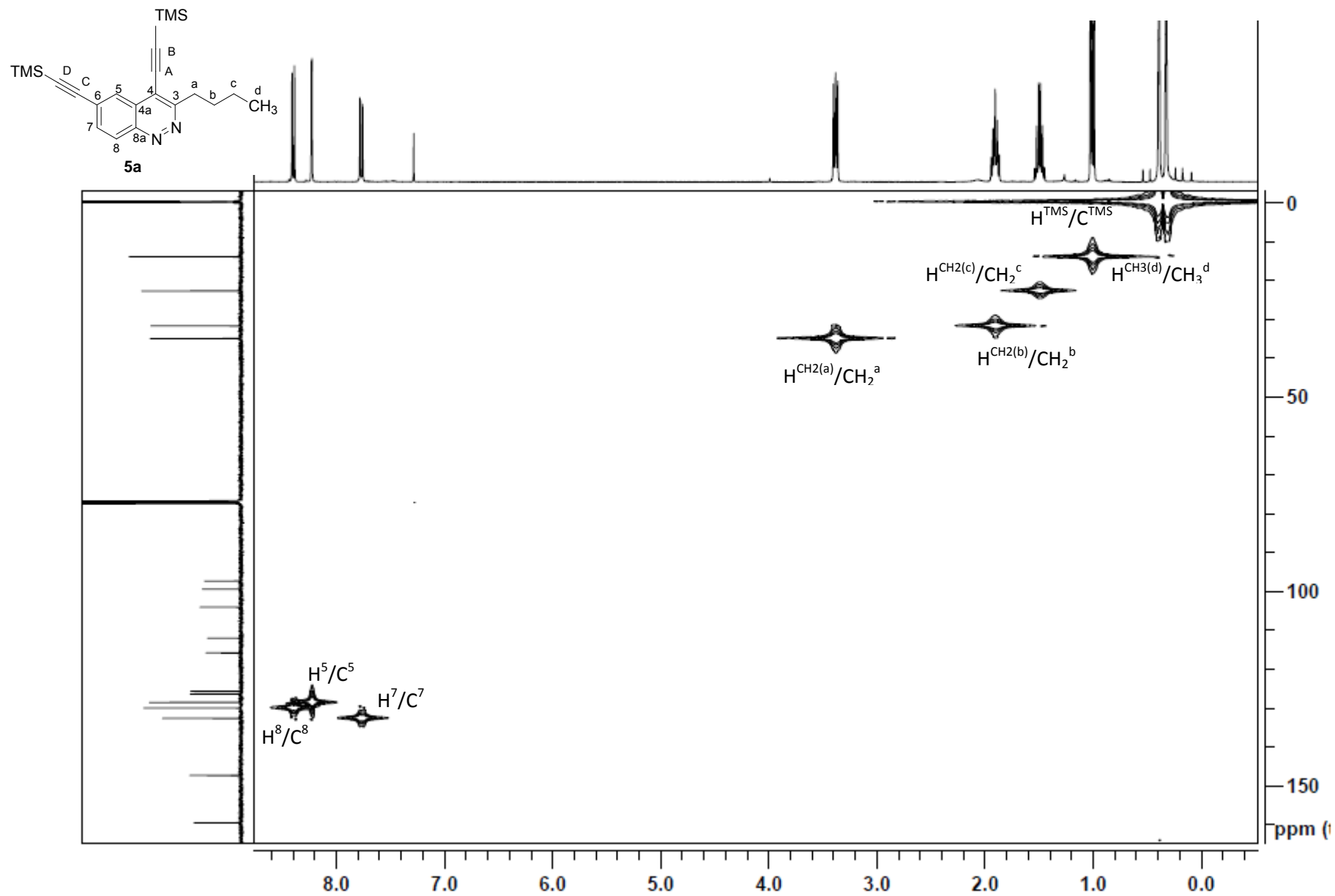

HMBC NMR

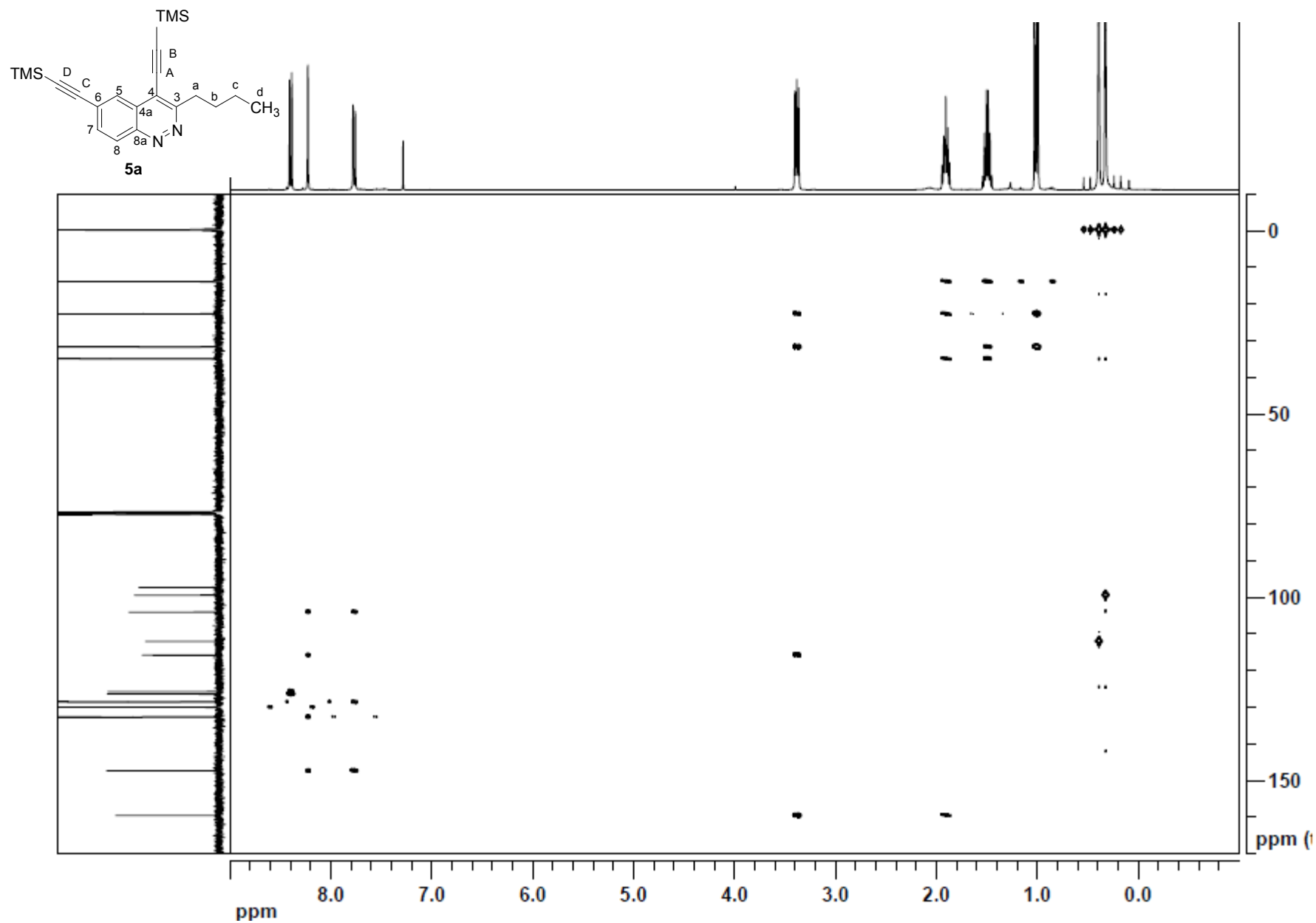

HMBC NMR (Zoom 1)

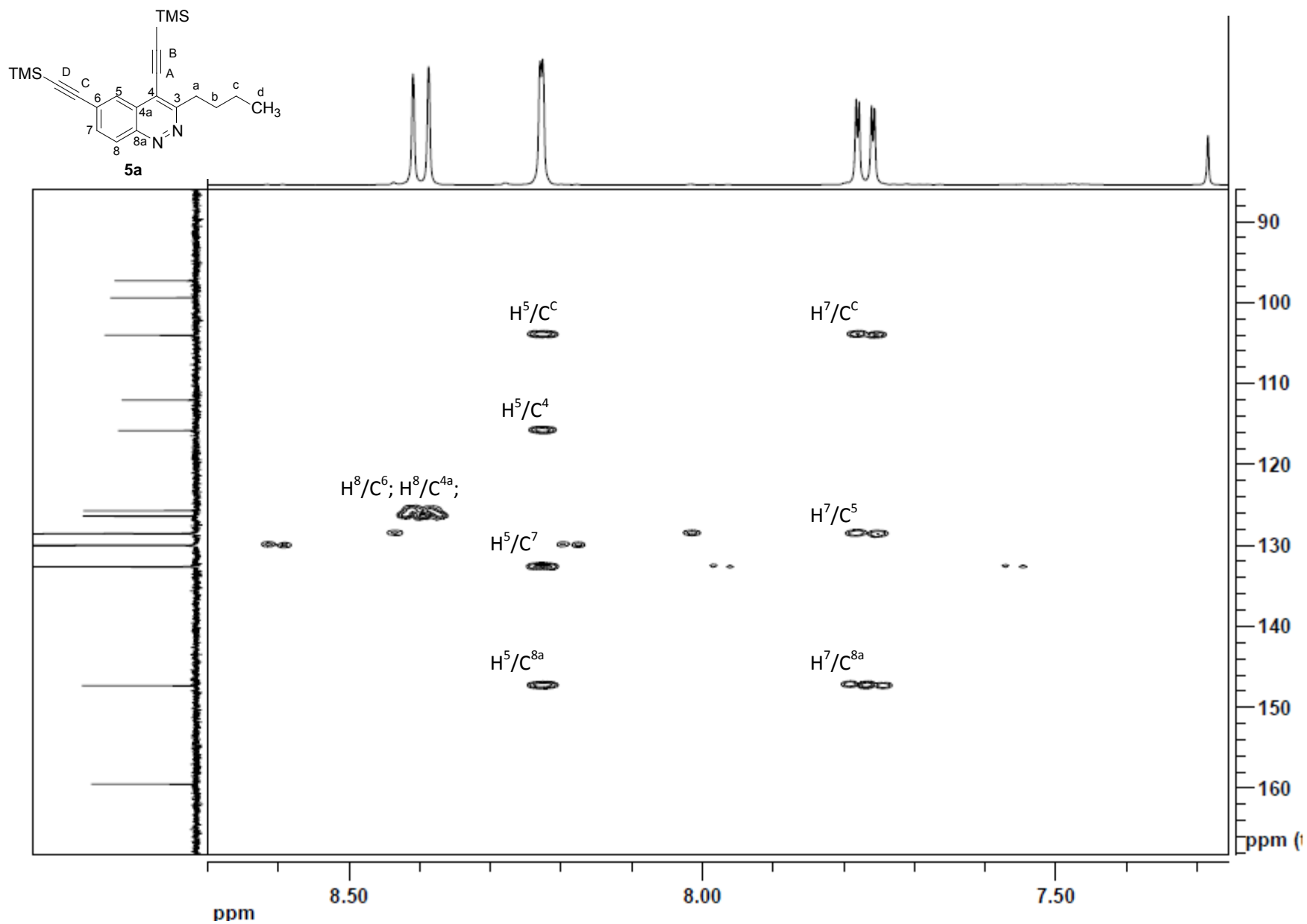

HMBC NMR (Zoom_1)

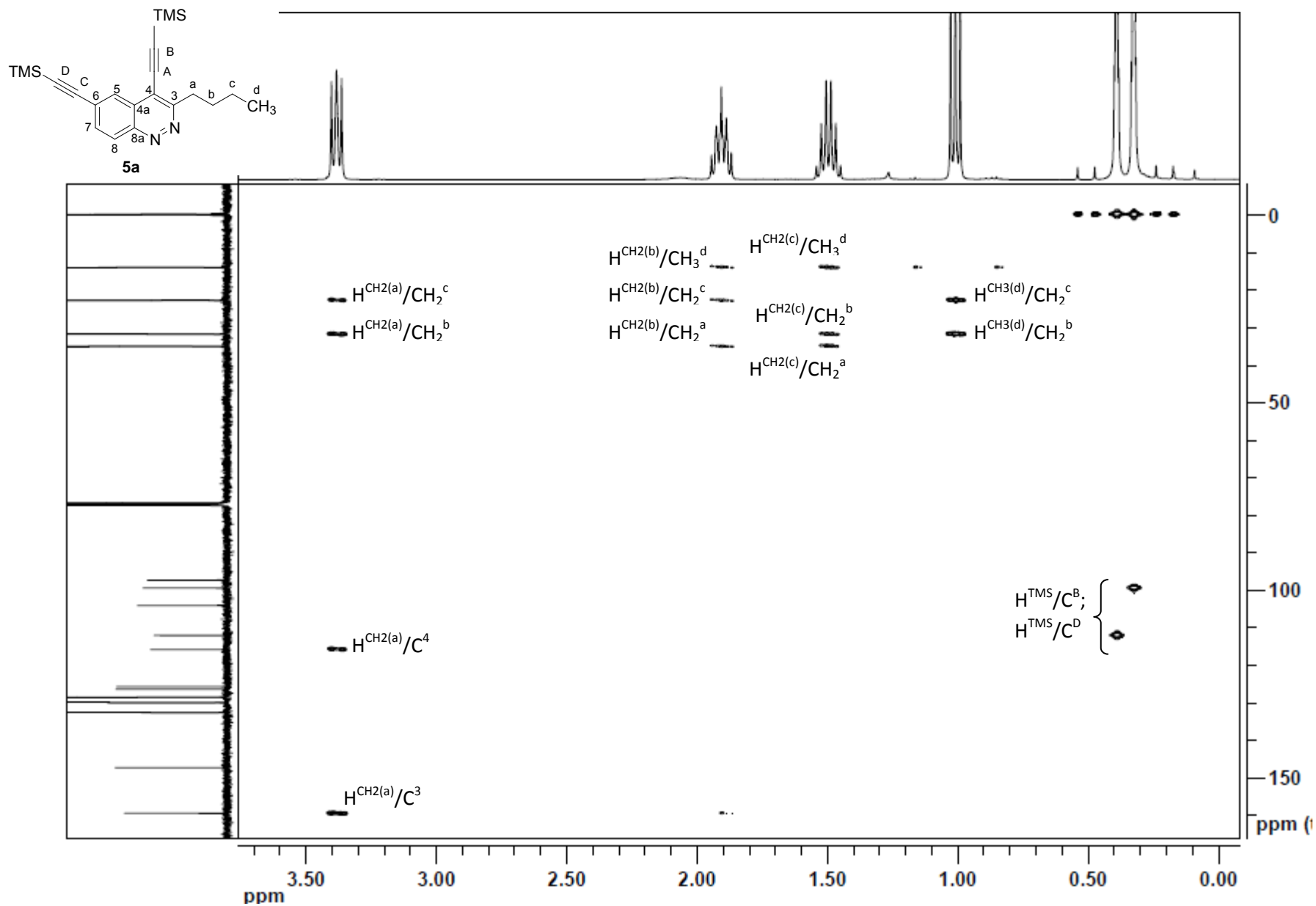

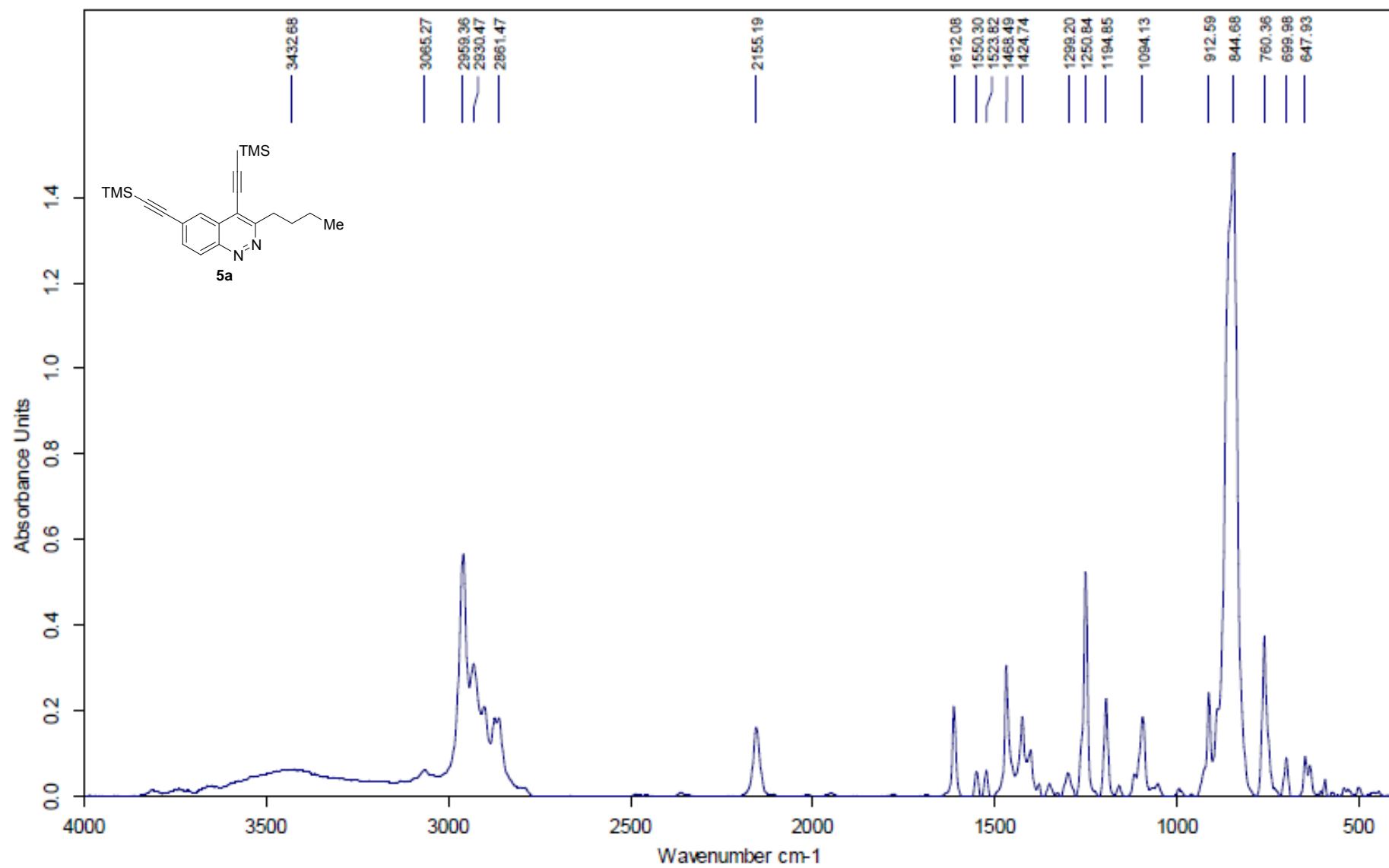

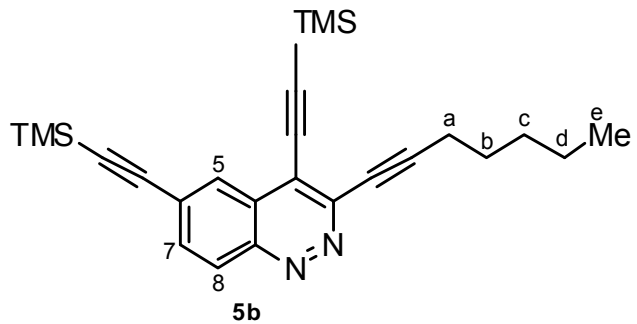
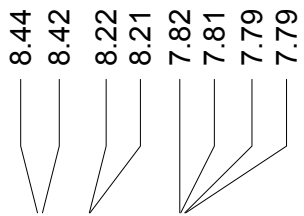

¹H NMR, 400 MHz

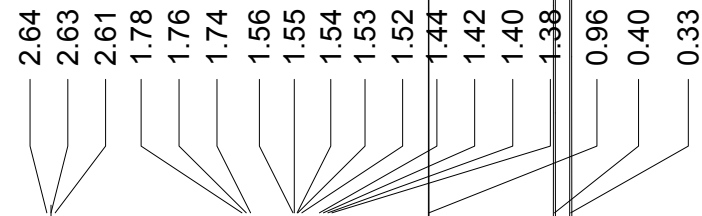

H⁸

H⁶

H⁷

a

b

c

d

e

1.00
0.96
1.01

2.04
2.22
2.10
2.10
3.07
9.15

ppm

8.0 7.0 6.0 5.0 4.0 3.0 2.0 1.0 0.0

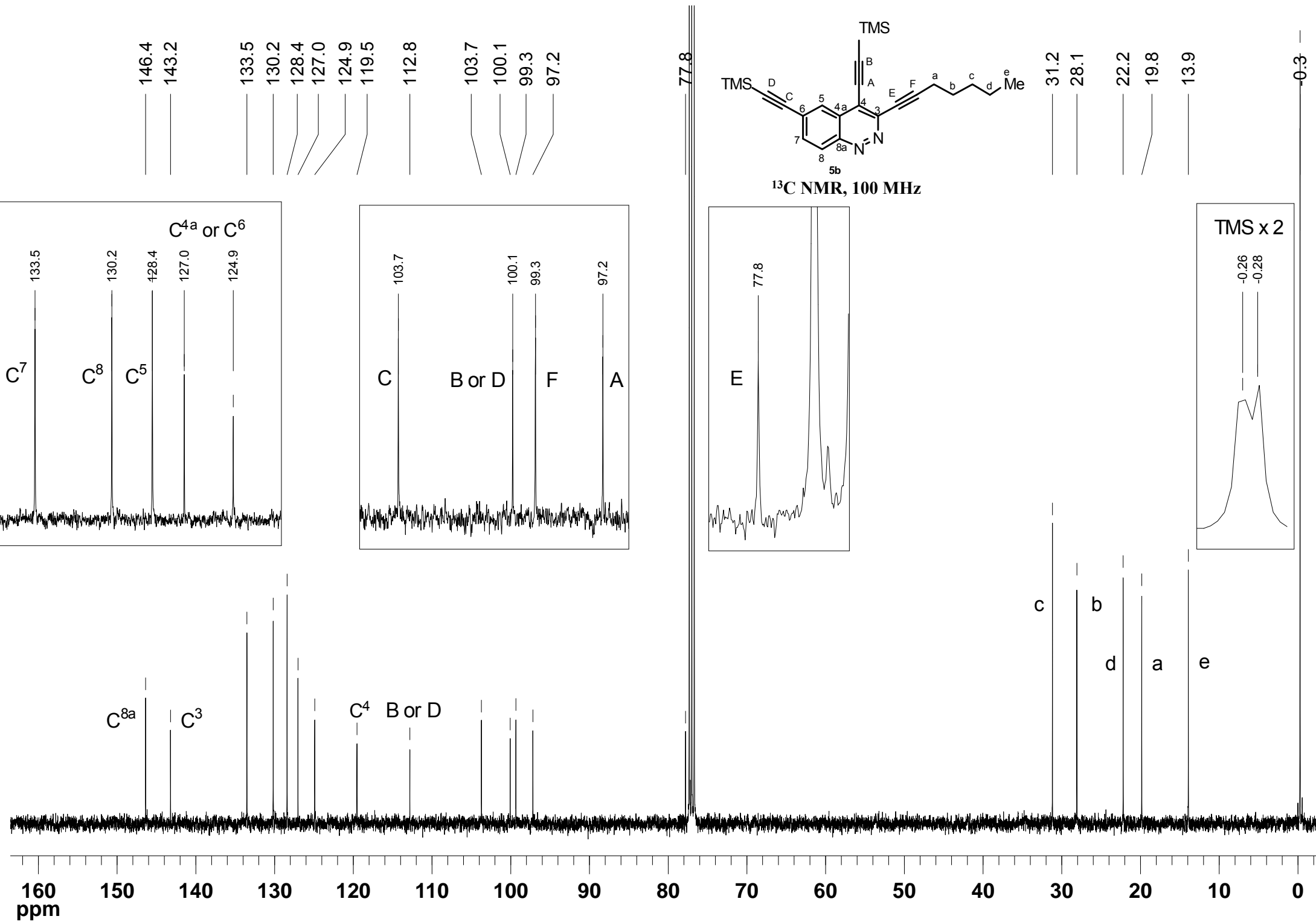

HMBC NMR

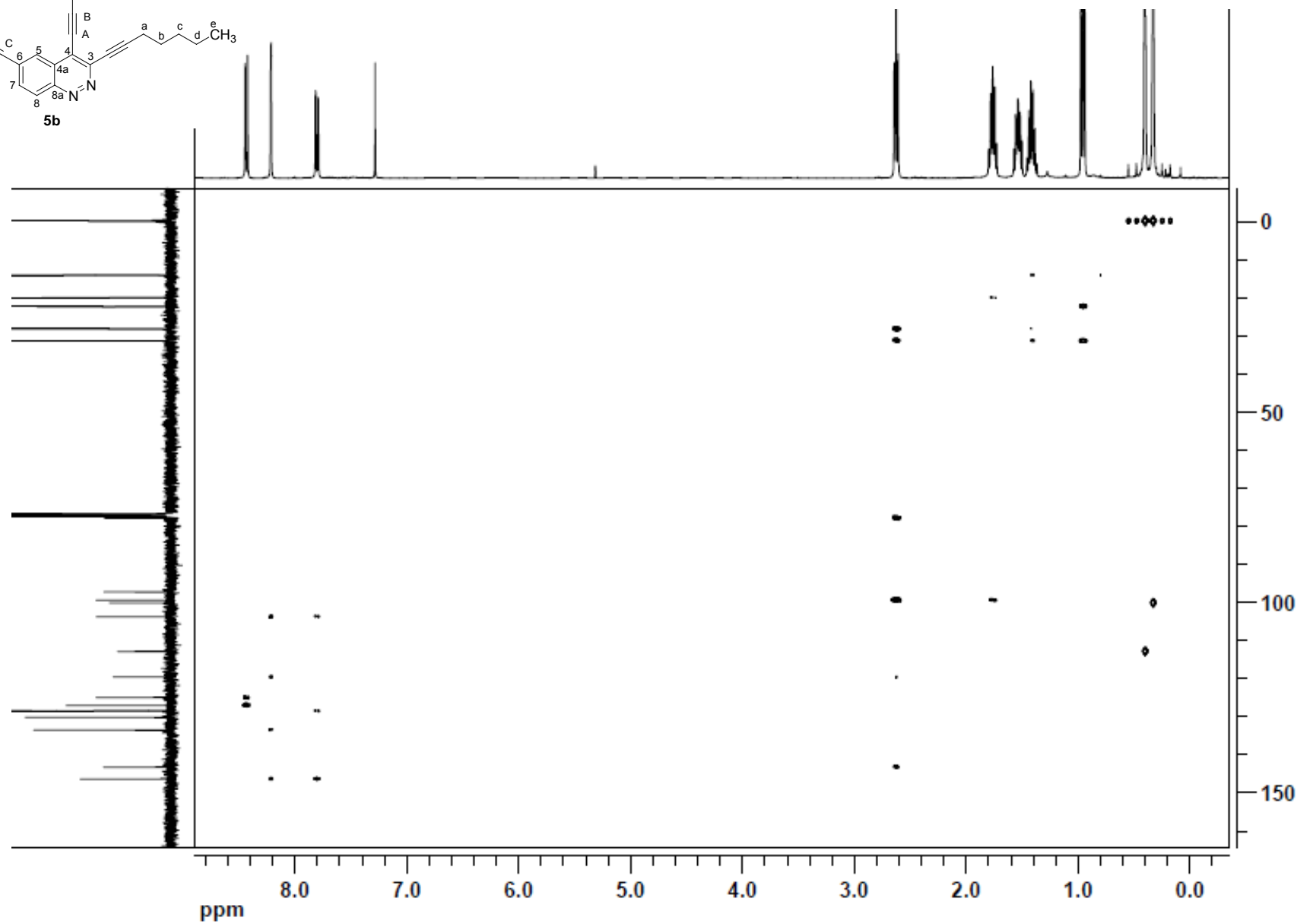
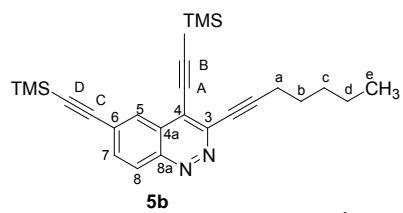

HMBC NMR (Zoom 1)

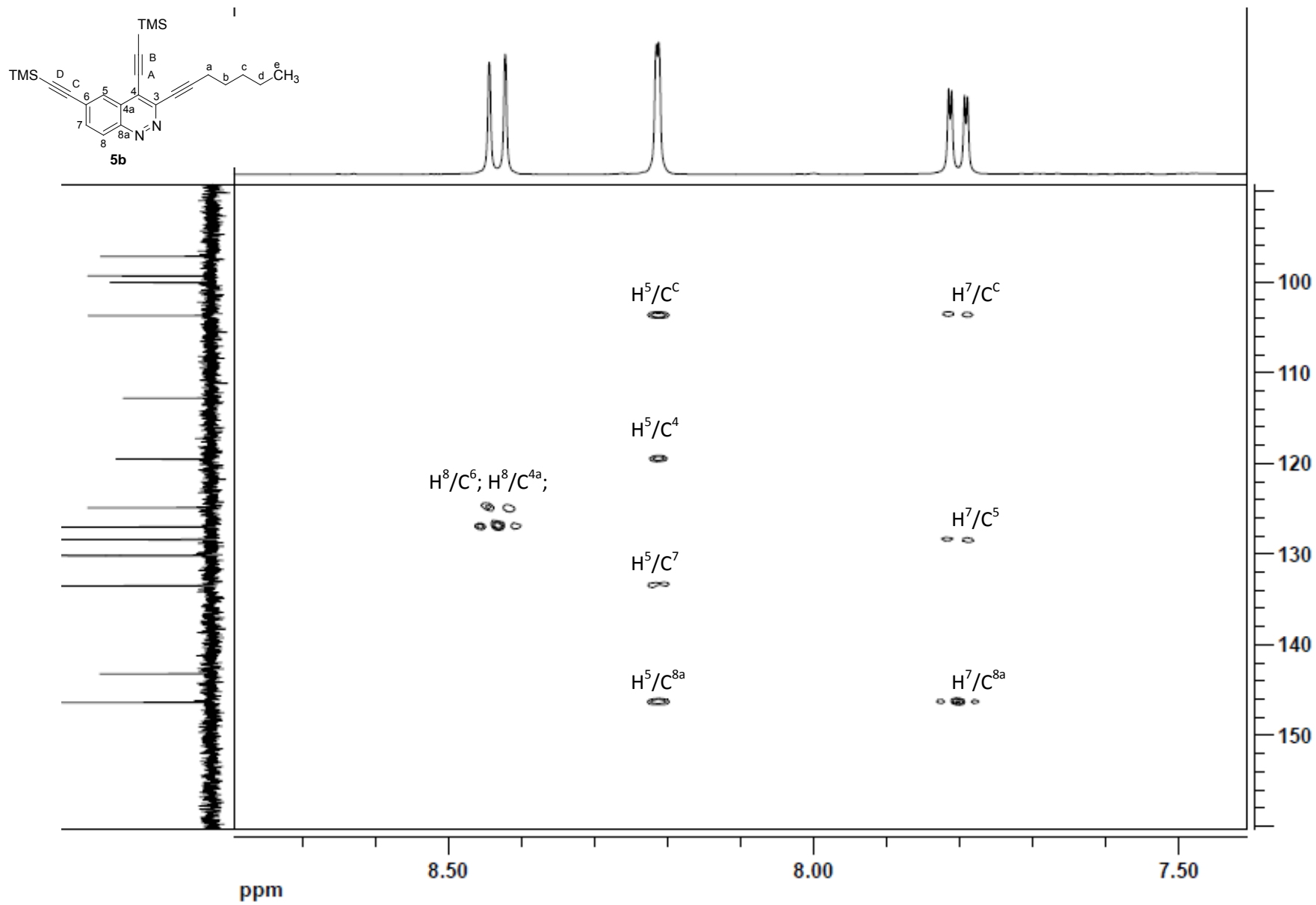

HMBC NMR (Zoom 2)

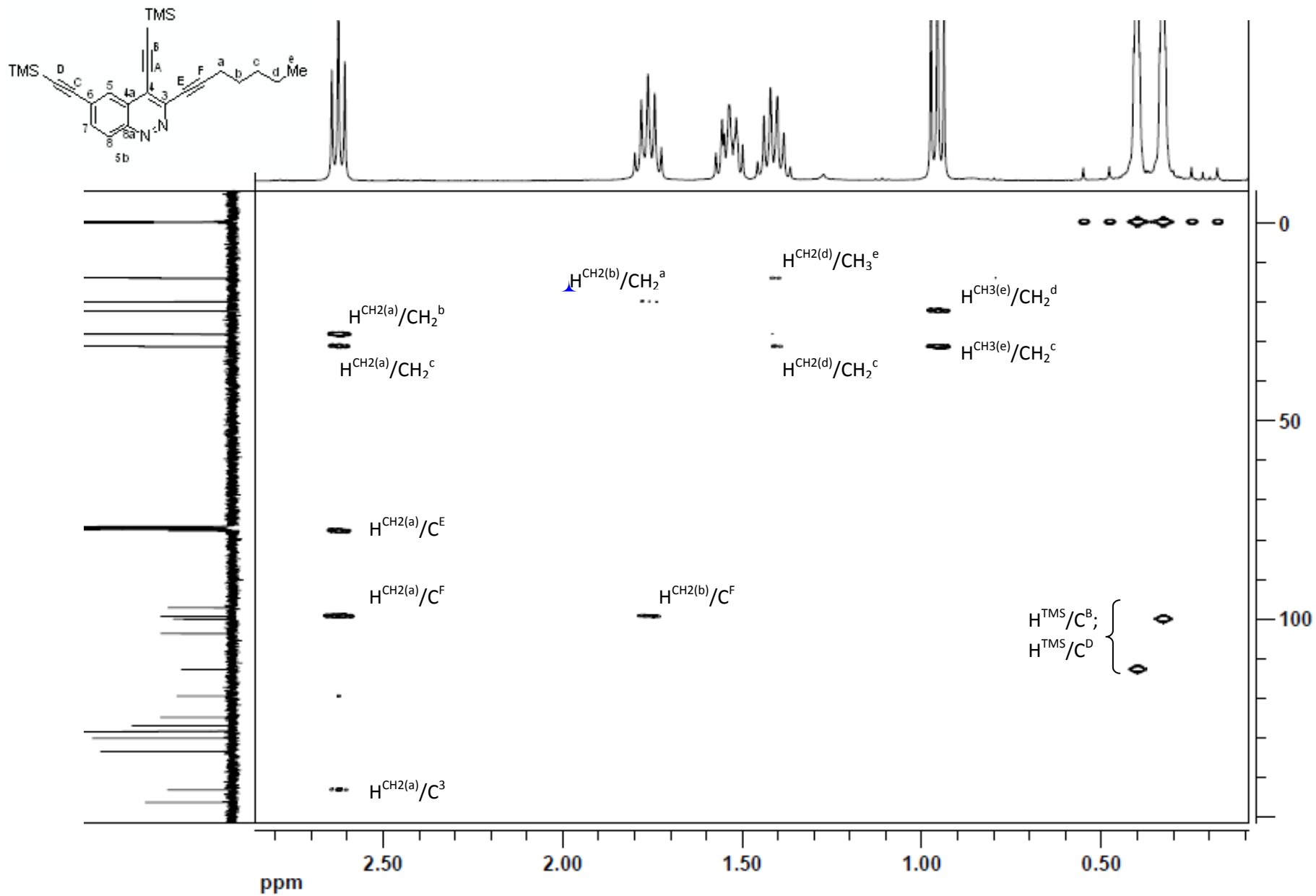

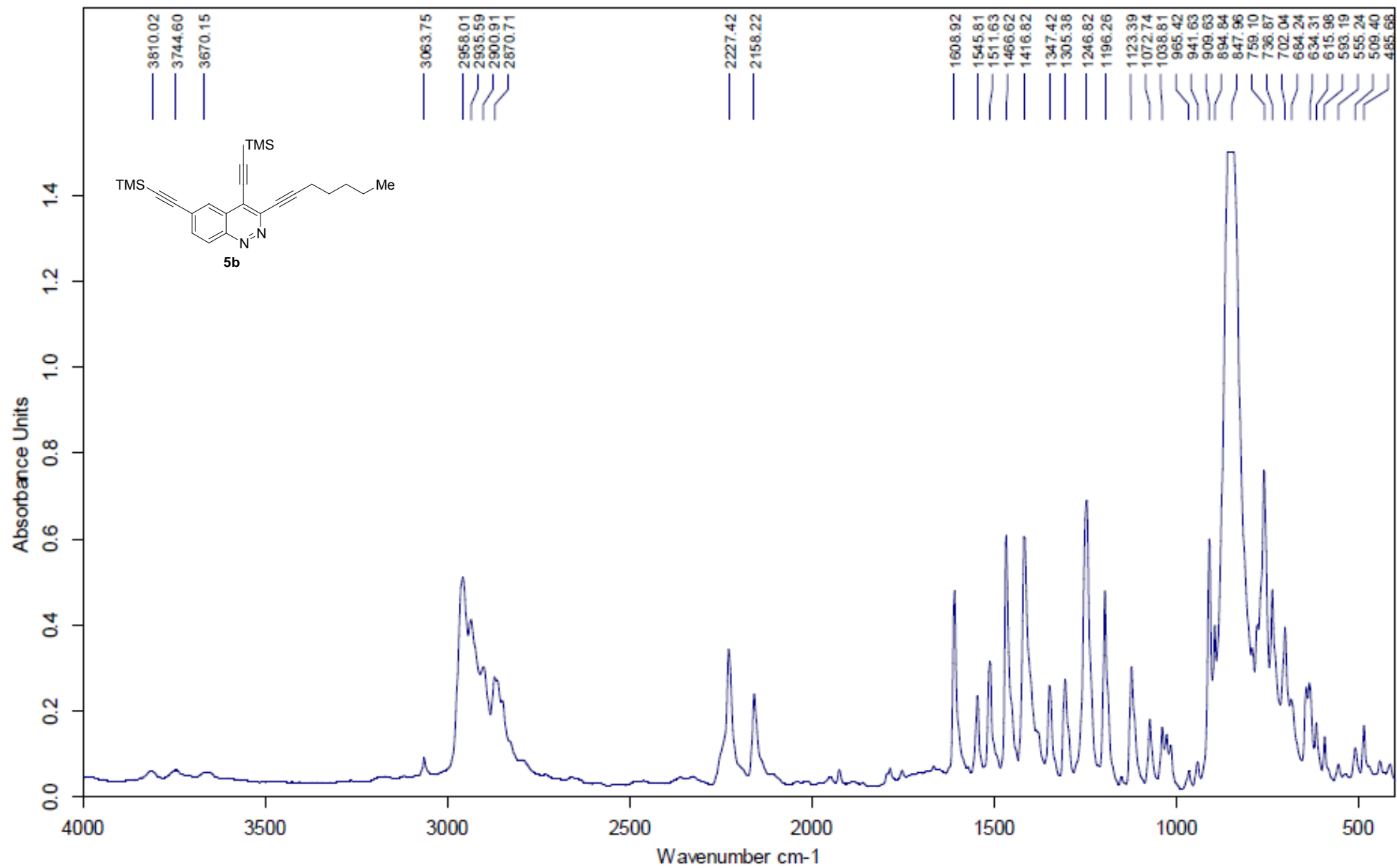

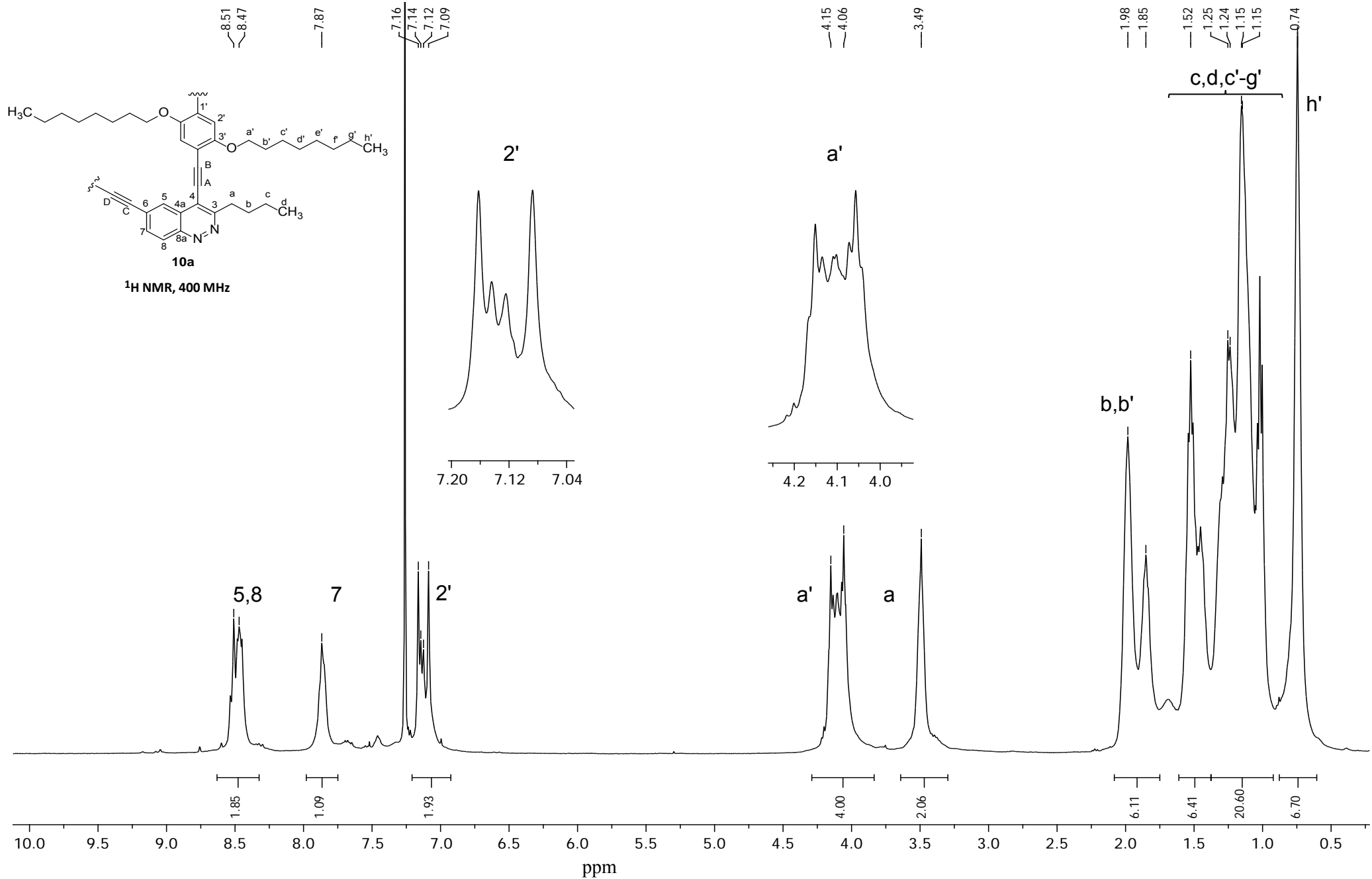

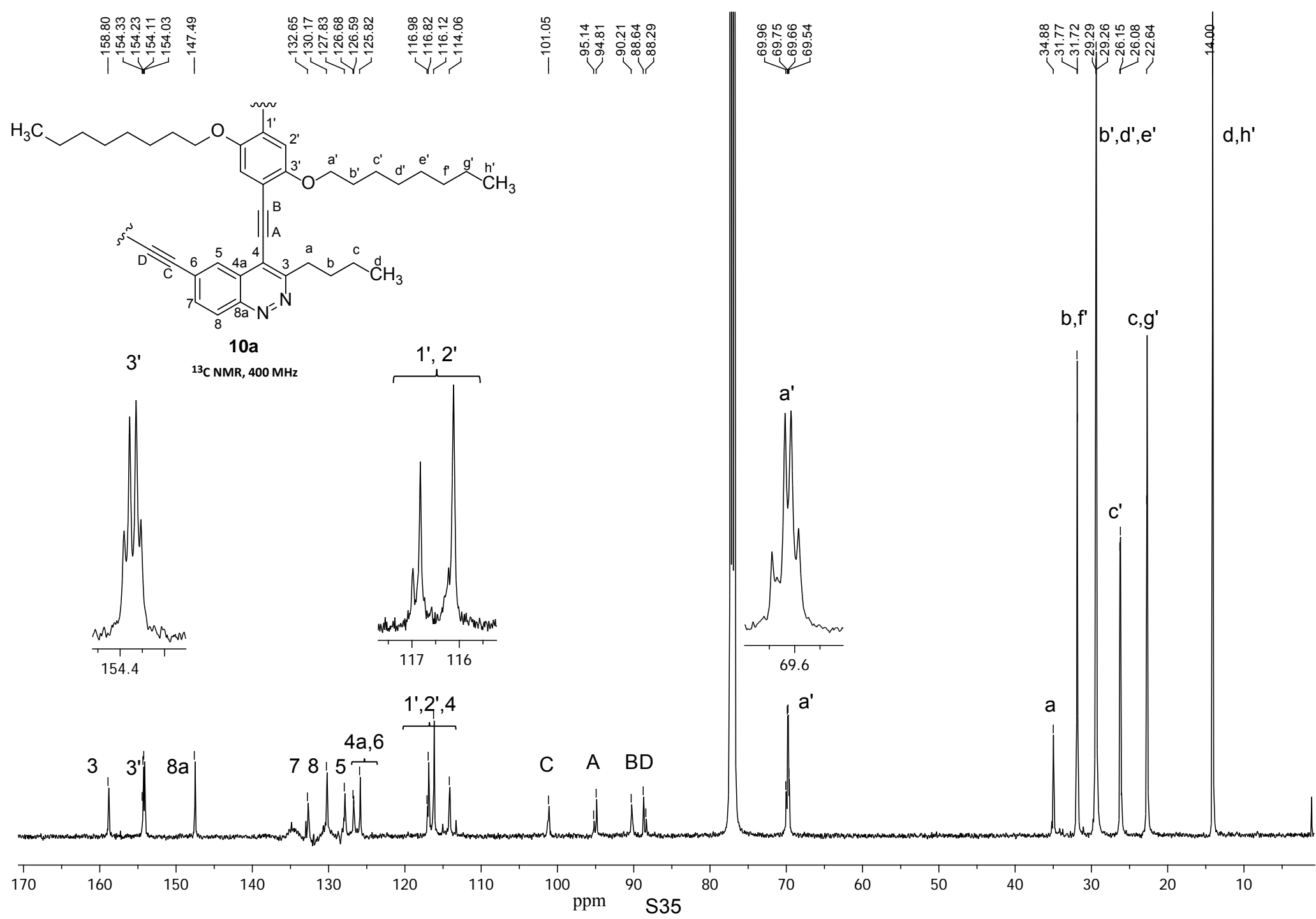

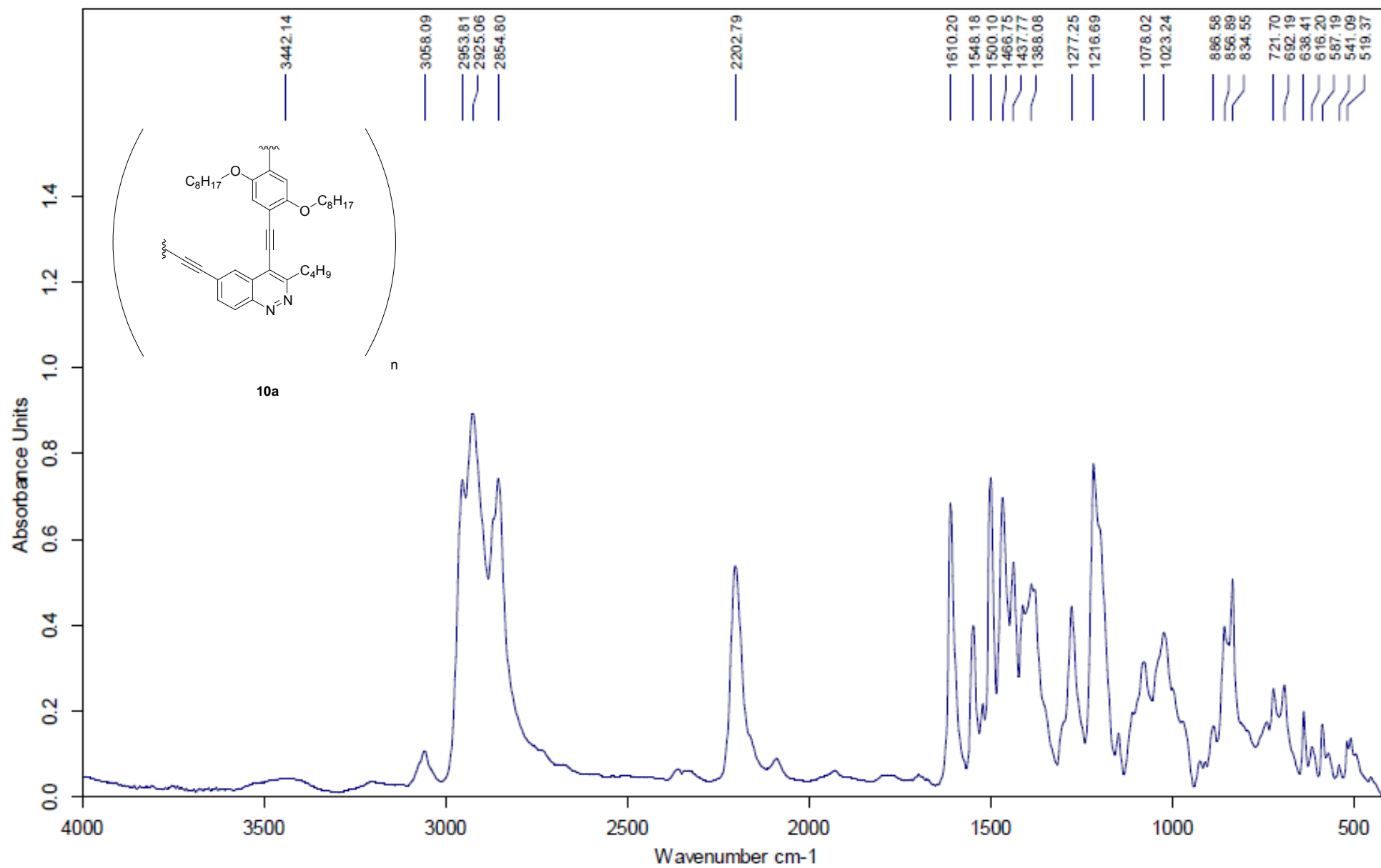

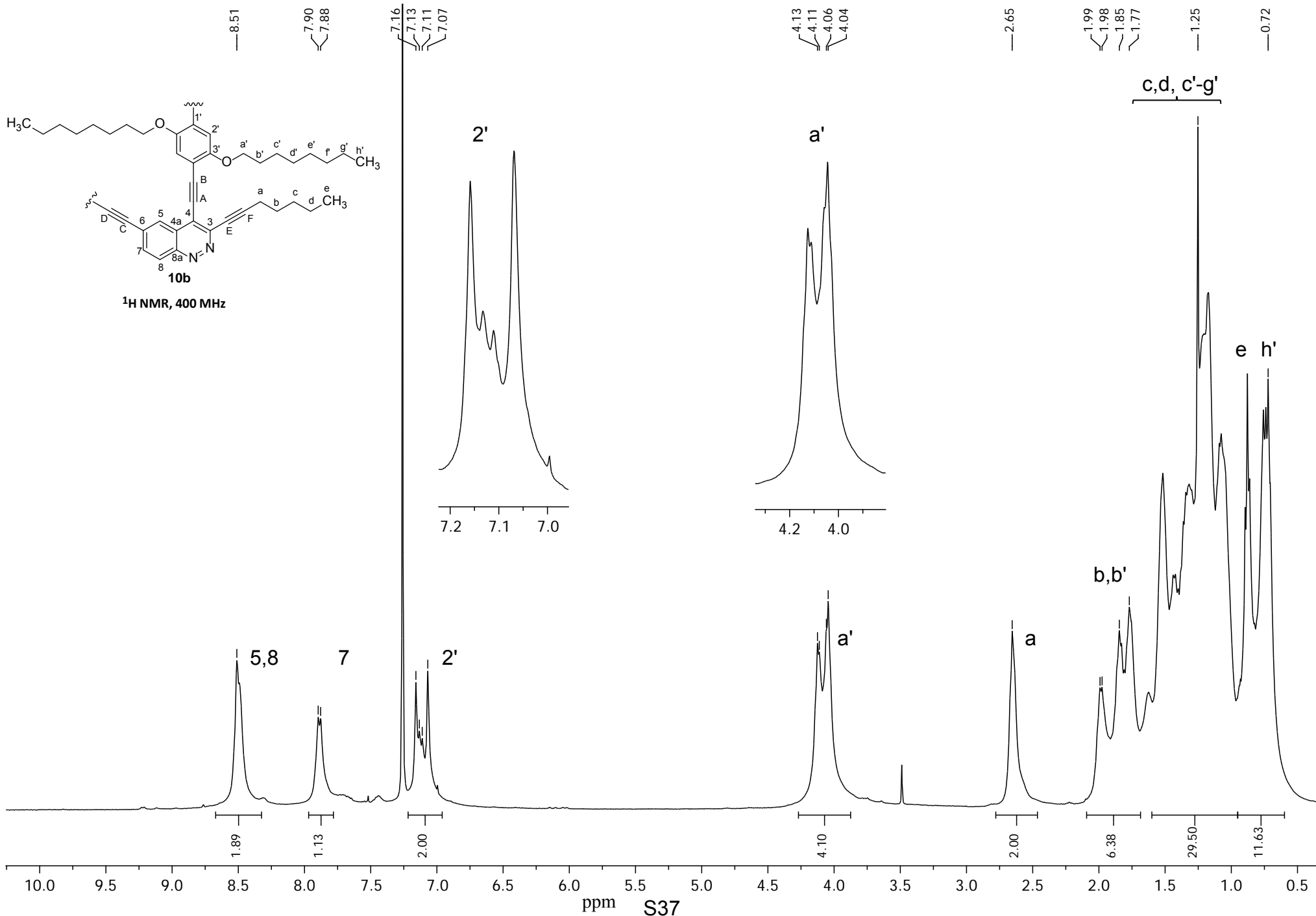

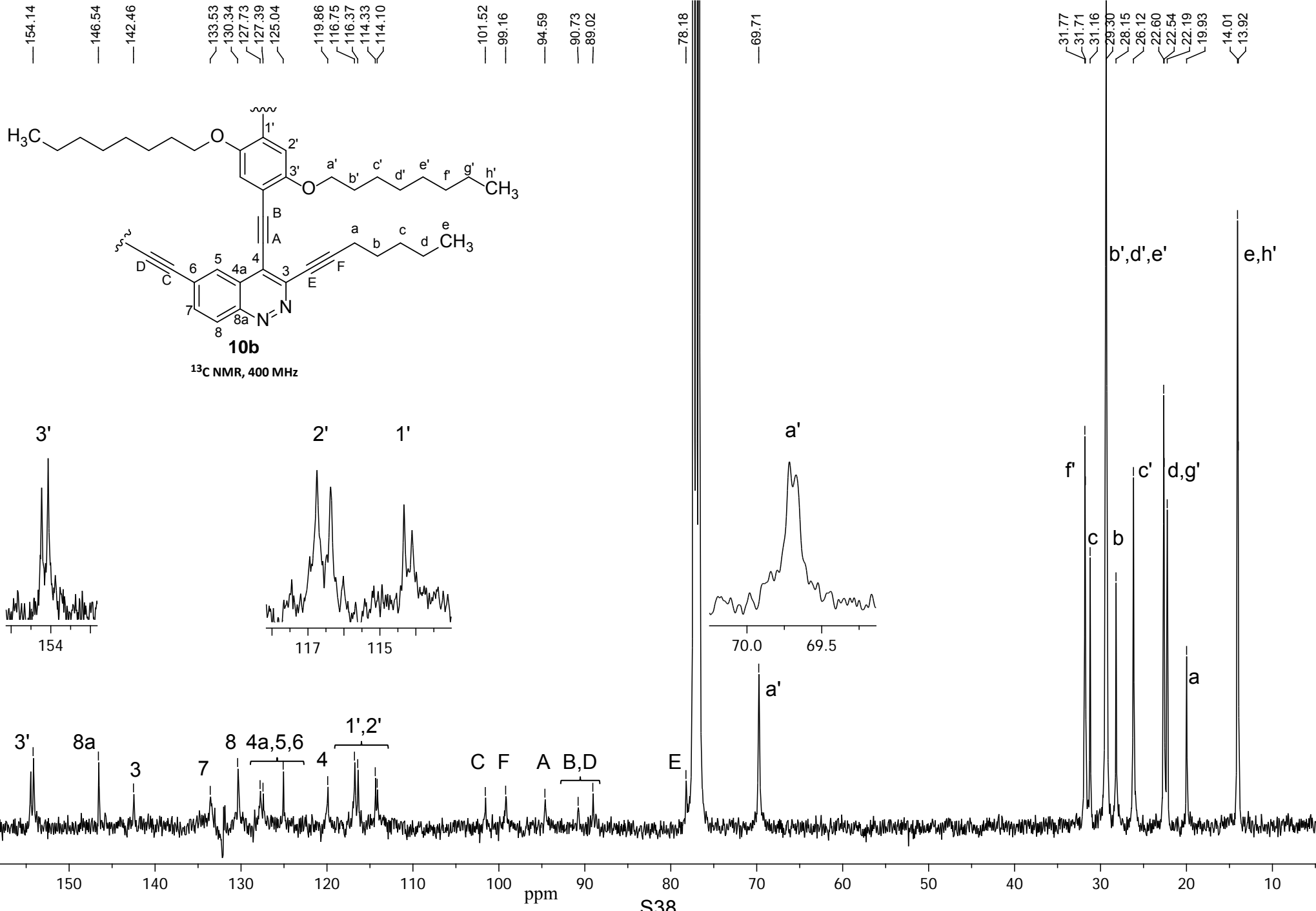

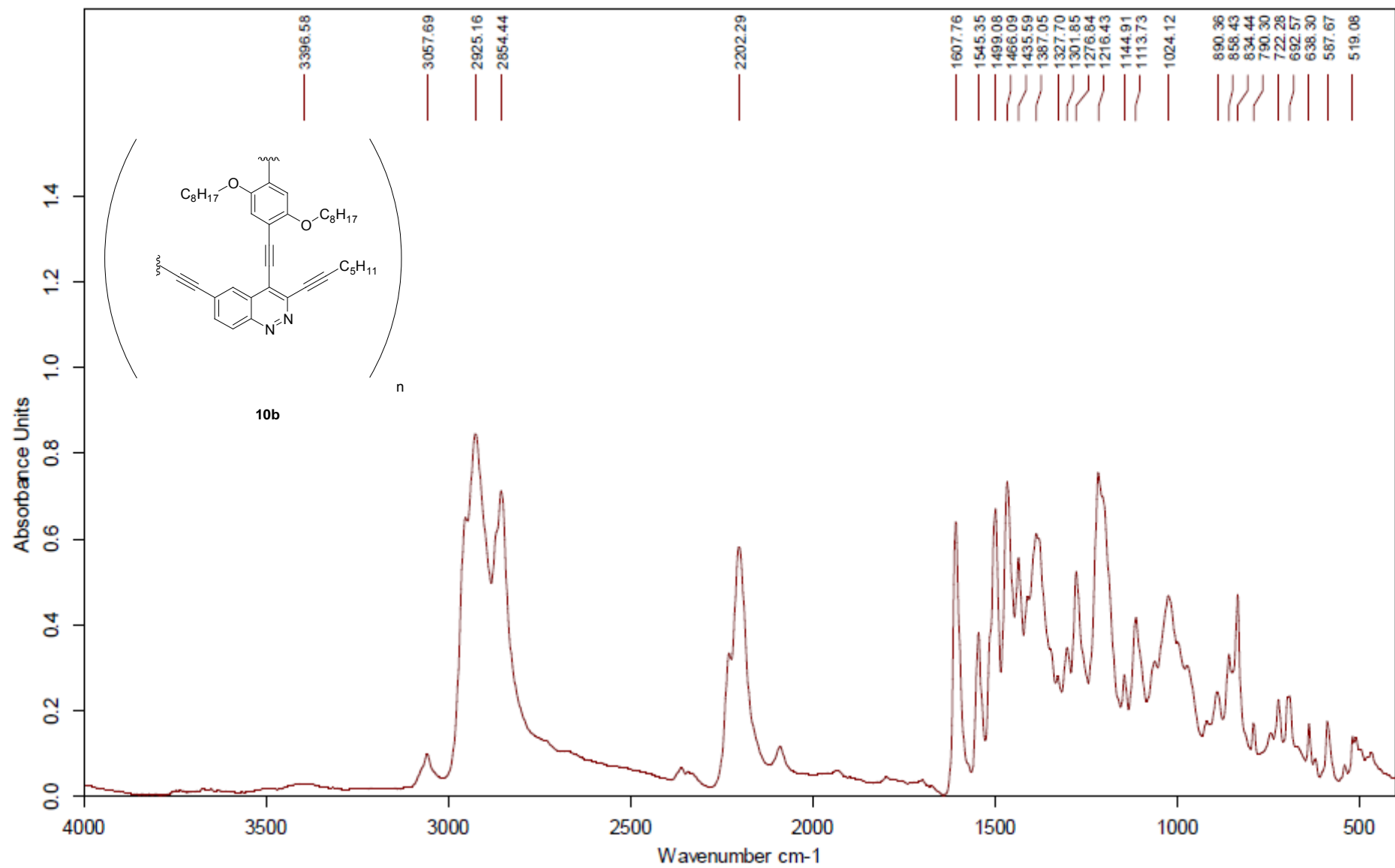

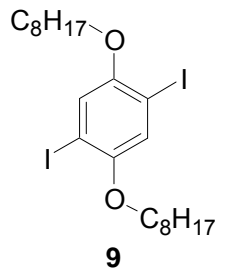

¹H NMR, 400 MHz

7.17
3.94
3.92
3.91
1.83
1.80
1.76
1.53
1.49
1.46
0.91
0.89
0.87

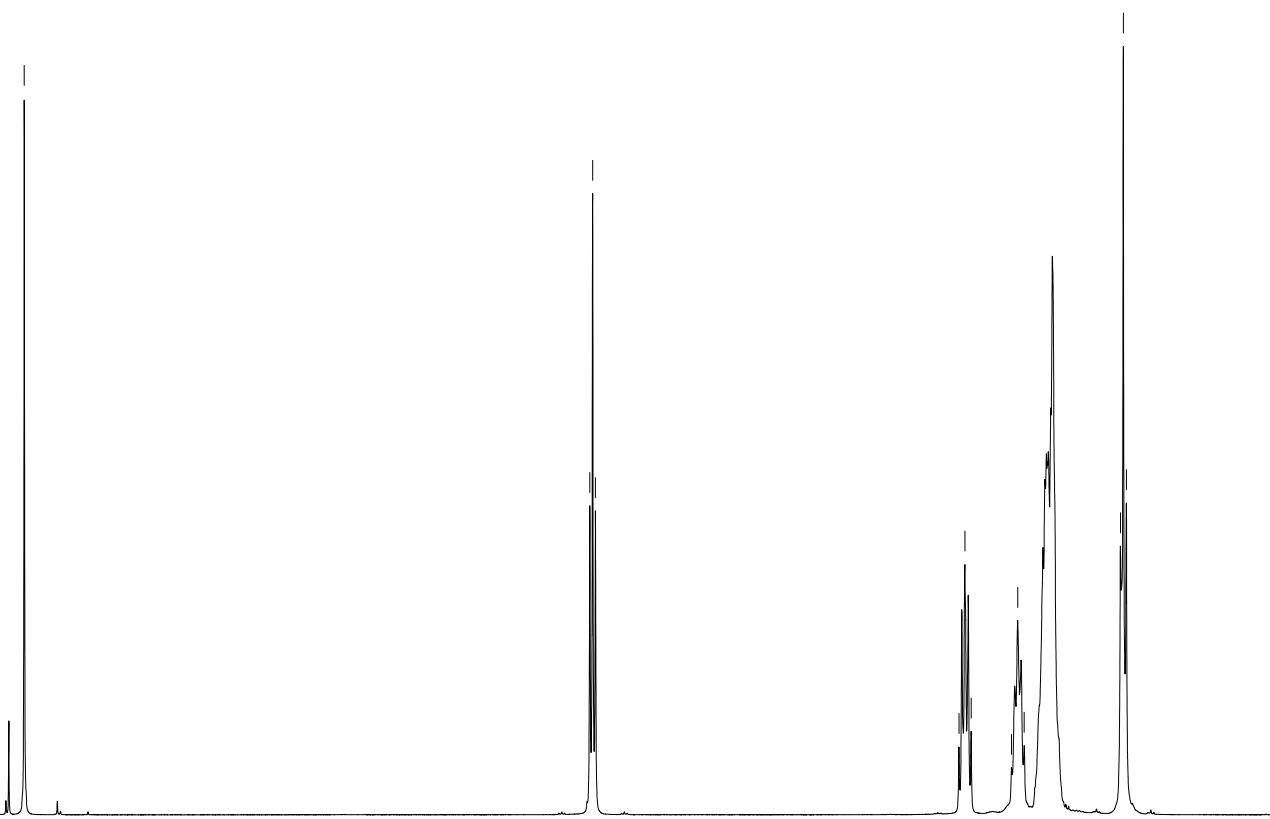

10.0
ppm

5.0

0.0

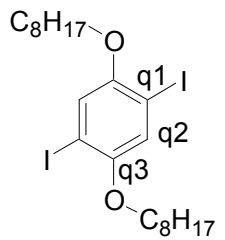

9
¹³C NMR, 100 MHz

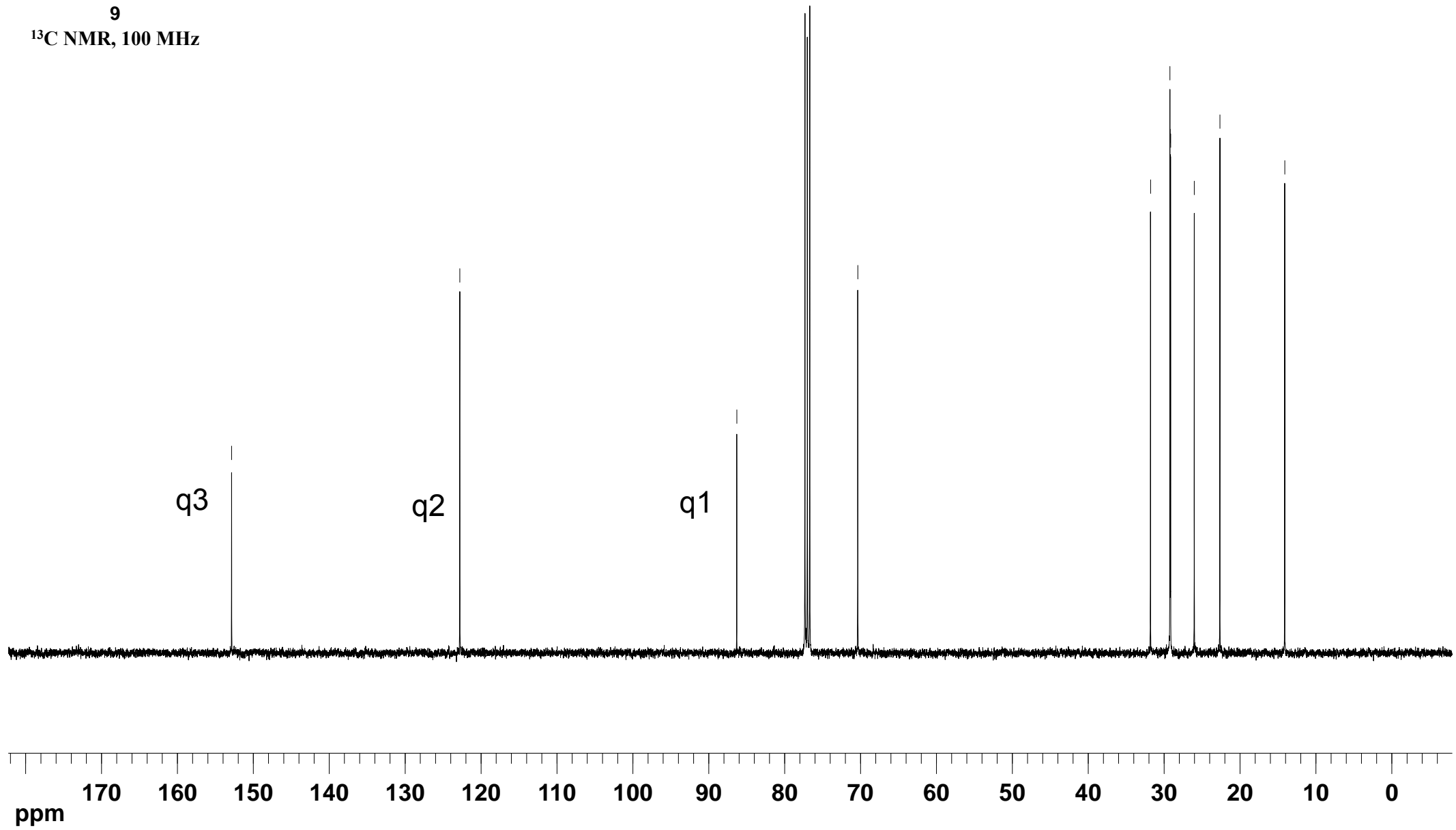
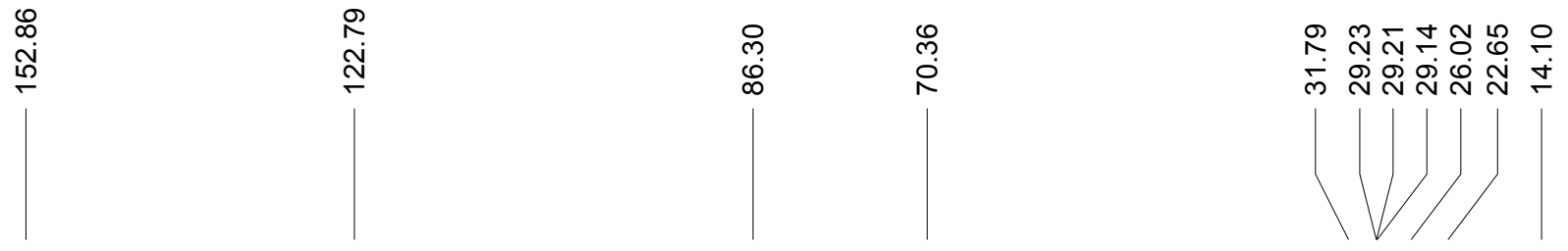

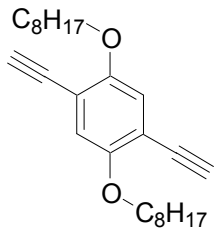

¹H NMR, 400 MHz

6.95

3.97

3.33

1.80

1.46

1.28

0.88

2.00

4.08

1.85

4.10

4.28

16.78

6.25

ppm

5.0

0.0

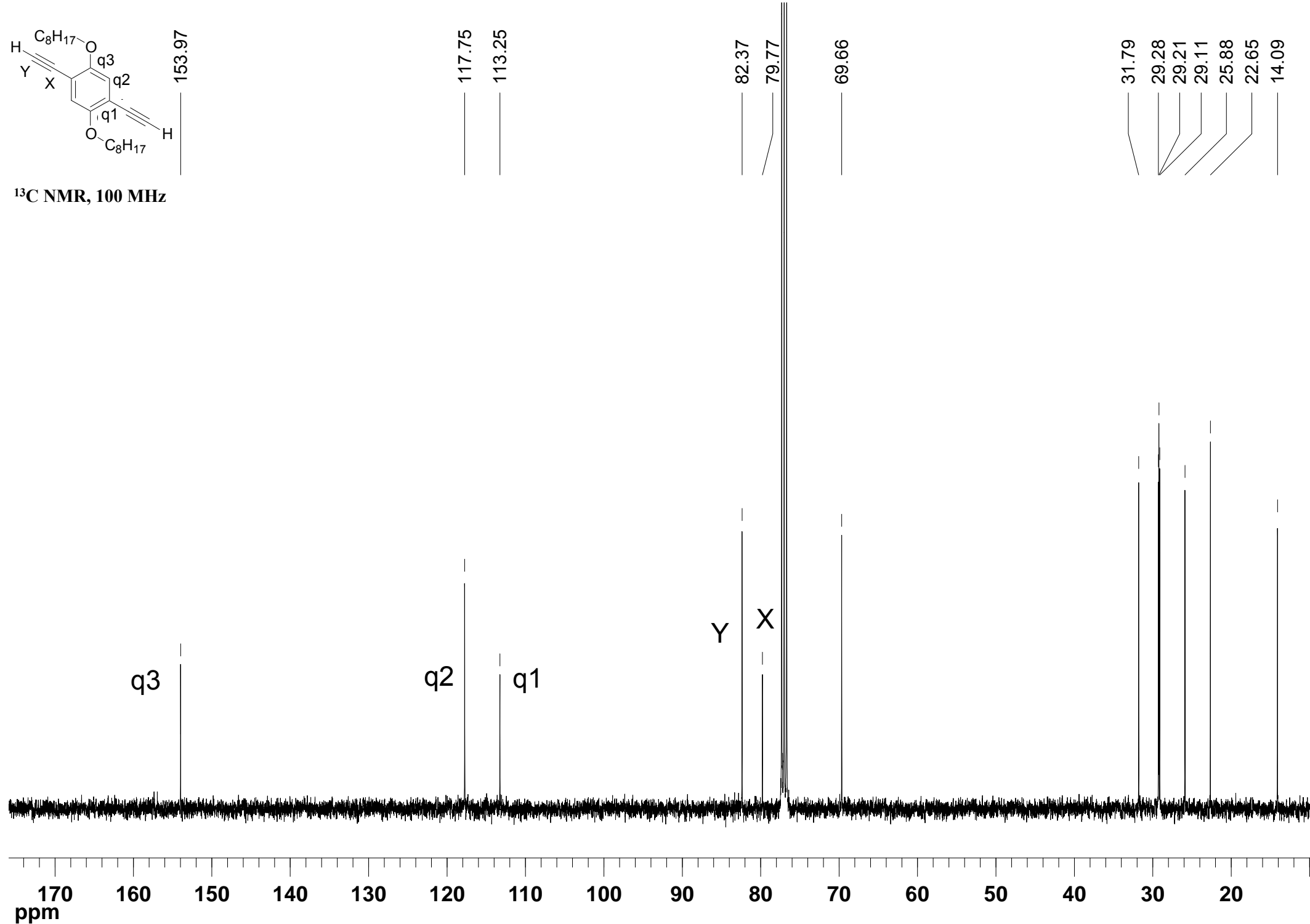

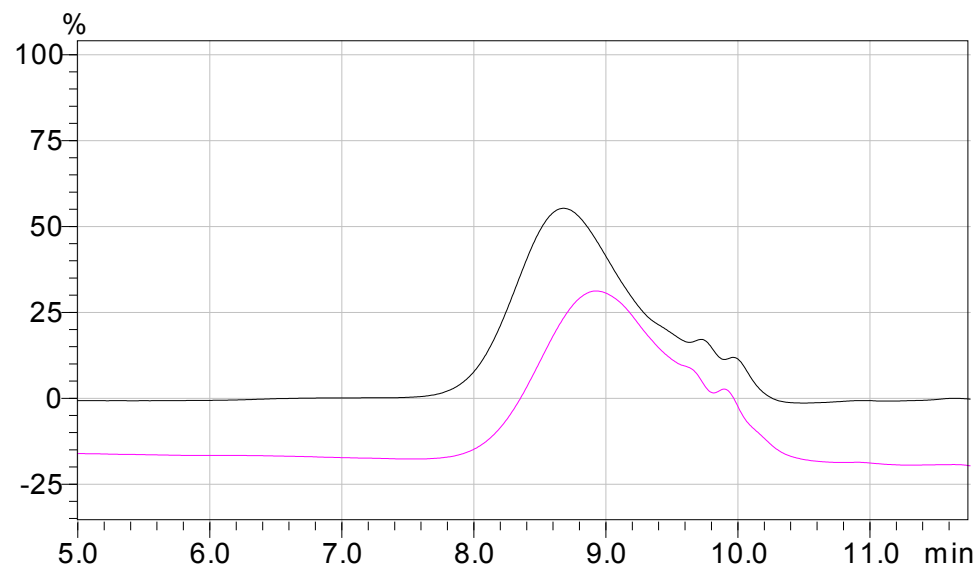

GPC analysis of PAEs **10a,b**. Elution curves for **10a** (black) and **10b** (pink) are shown

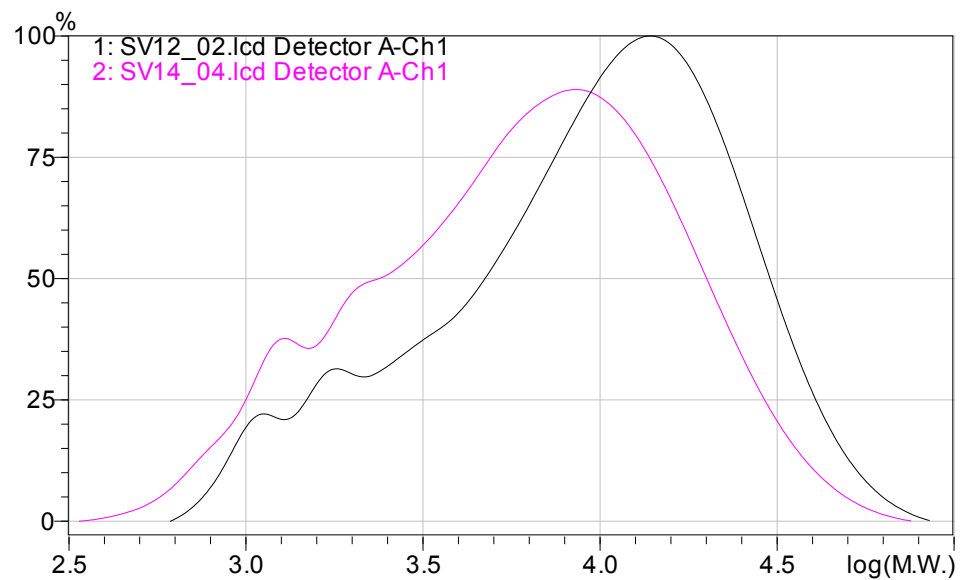

GPC analysis of PAEs **10a,b**. Mw distribution curves for **10a** (black) and **10b** (pink) are shown.