A

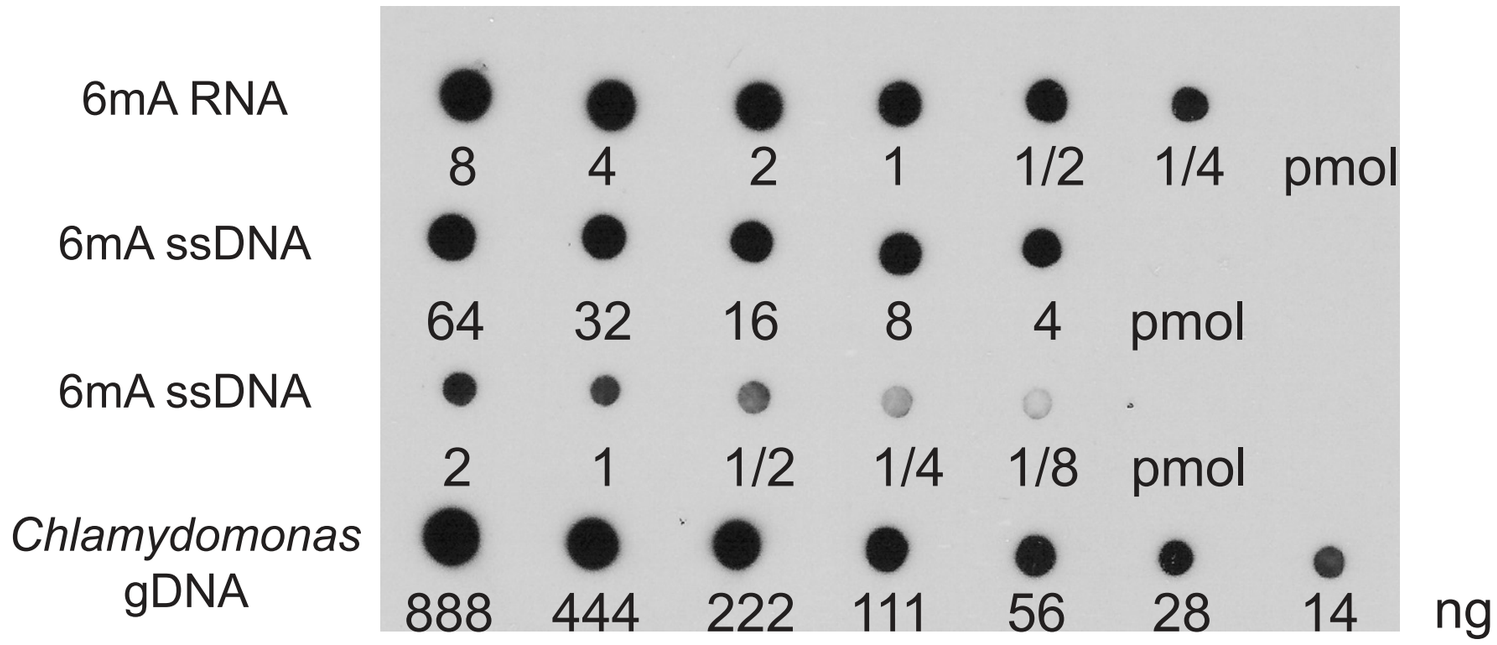
6mA RNA
8 4 2 1 1/2 1/4 pmol
6mA ssDNA
64 32 16 8 4 pmol
6mA ssDNA
2 1 1/2 1/4 1/8 pmol
Chlamydomonas gDNA
888 444 222 111 56 28 14 ng

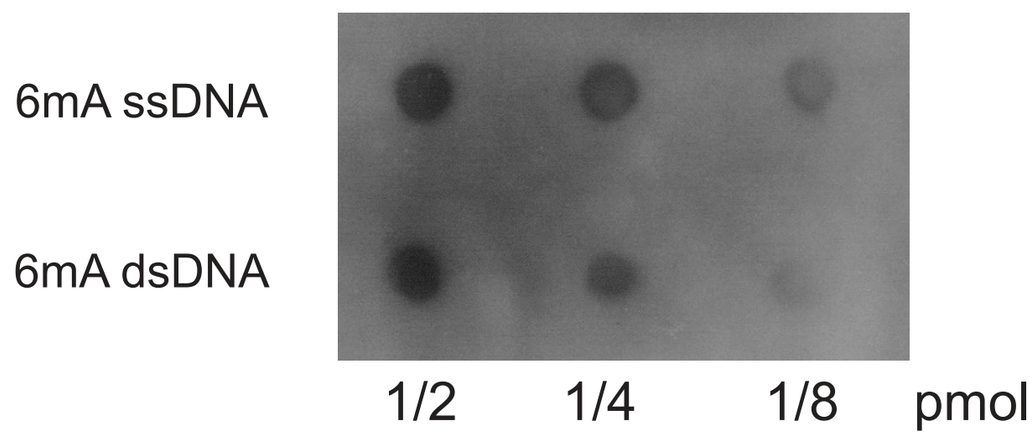
6mA ssDNA
6mA dsDNA
1/2 1/4 1/8 pmol