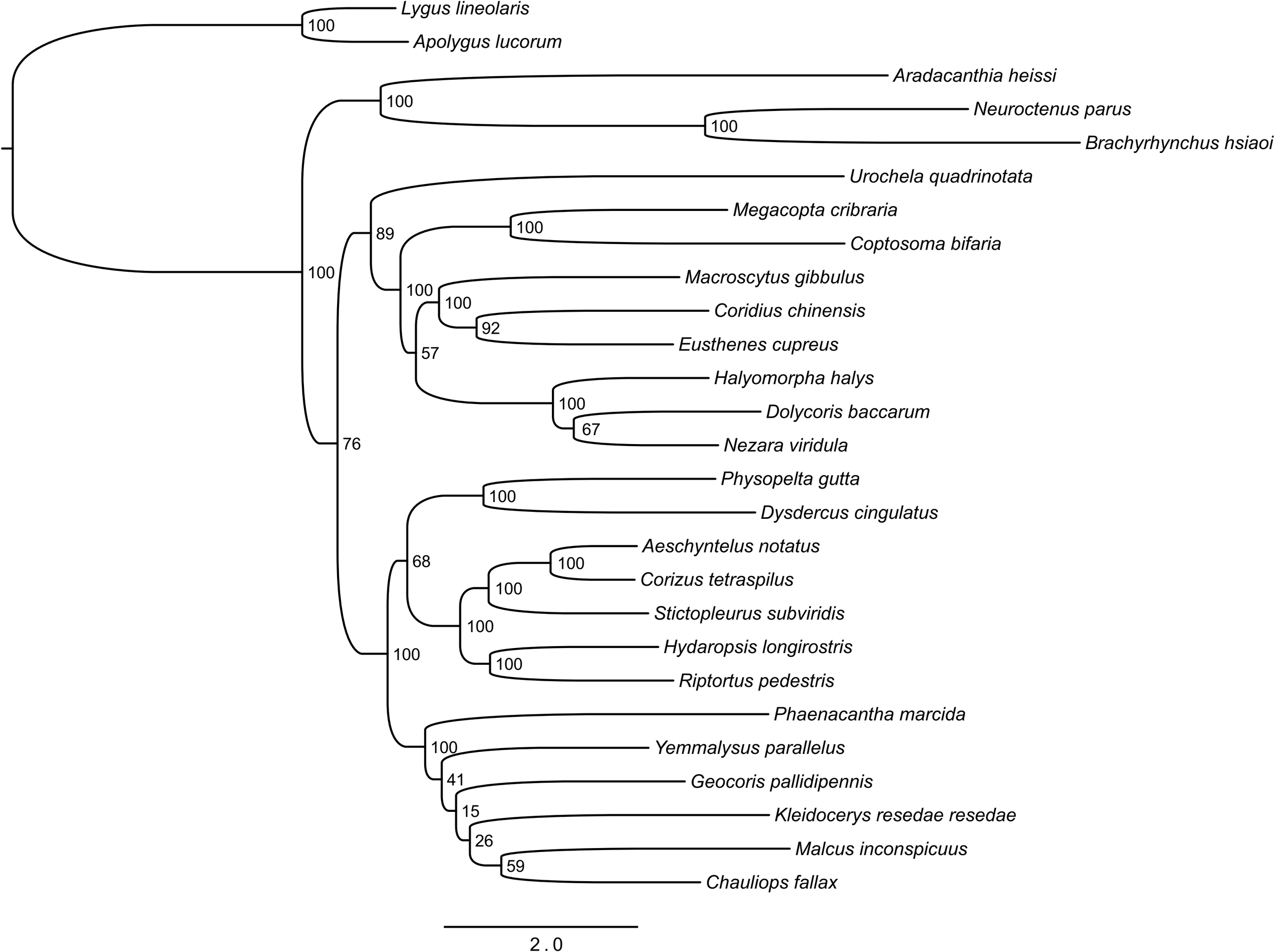
Lygus lineolaris
Apolygus lucorum
Aradacanthia heissi
Neuroctenus parus
Brachyrhynchus hsiaoi
Urochela quadrinotata
Megacopta cribraria
Coptosoma bifaria
Macroscytus gibbulus
Coridius chinensis
Eusthenes cupreus
Halyomorpha halys
Dolycoris baccarum
Nezara viridula
Physopelta gutta
Dysdercus cingulatus
Aeschyntelus notatus
Corizus tetraspilus
Stictopleurus subviridis
Hydaropsis longirostris
Riptortus pedestris
Phaenacantha marcida
Yemmalysus parallelus
Geocoris pallidipennis
Kleidocerys resedae resedae
Malcus inconspicuus
Chauliops fallax
100
100
100
100
89
100
100
100
92
57
100
67
76
100
68
100
100
100
100
100
41
15
26
59
2.0