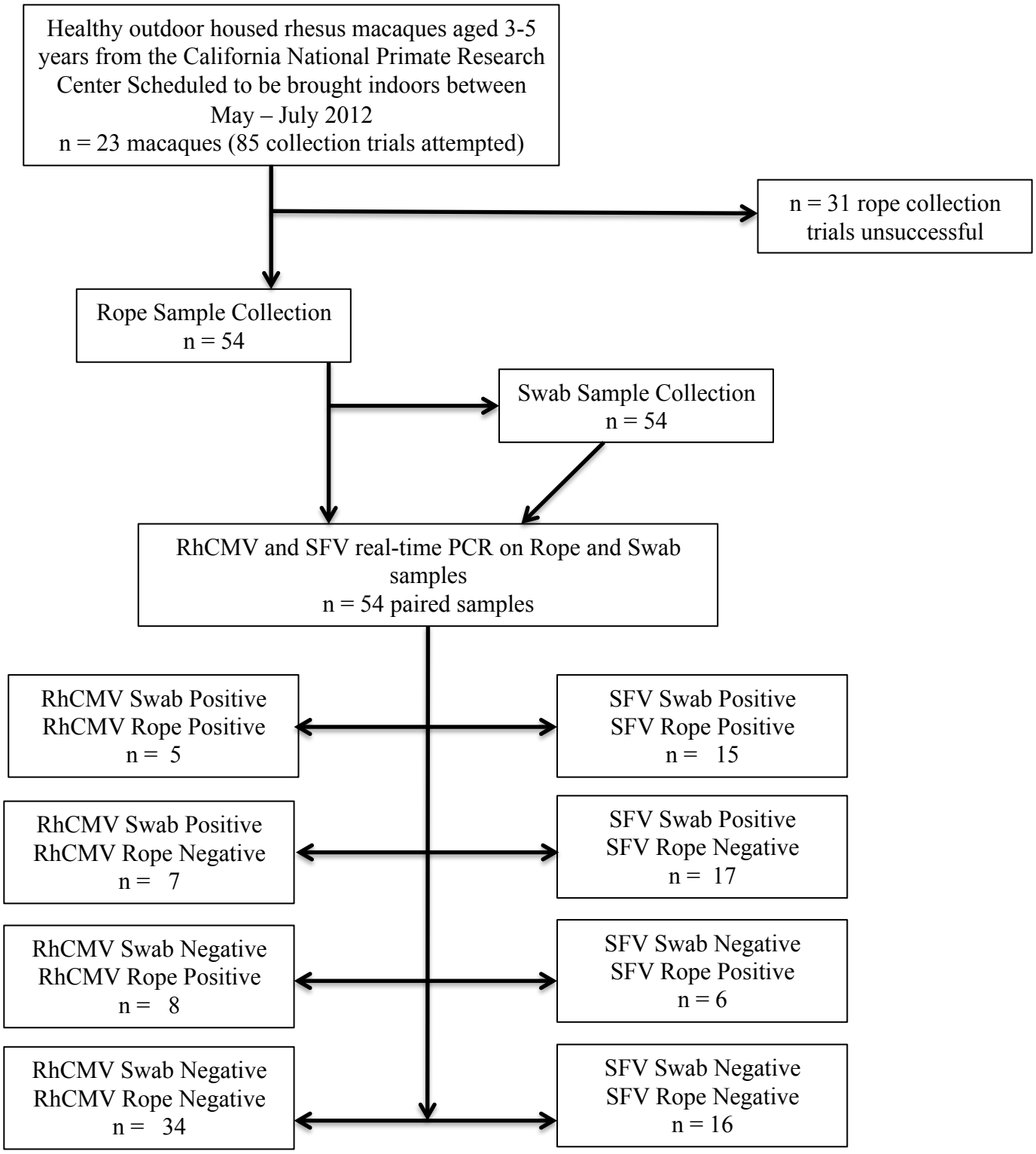
Healthy outdoor housed rhesus macaques aged 3-5 years from the California National Primate Research Center Scheduled to be brought indoors between May – July 2012
n = 23 macaques (85 collection trials attempted)
n = 31 rope collection trials unsuccessful
Rope Sample Collection
n = 54
Swab Sample Collection
n = 54
RhCMV and SFV real-time PCR on Rope and Swab samples
n = 54 paired samples
RhCMV Swab Positive
RhCMV Rope Positive
n = 5
SFV Swab Positive
SFV Rope Positive
n = 15
RhCMV Swab Positive
RhCMV Rope Negative
n = 7
SFV Swab Positive
SFV Rope Negative
n = 17
RhCMV Swab Negative
RhCMV Rope Positive
n = 8
SFV Swab Negative
SFV Rope Positive
n = 6
RhCMV Swab Negative
RhCMV Rope Negative
n = 34
SFV Swab Negative
SFV Rope Negative
n = 16