

SUPPLEMENTARY FIGURE

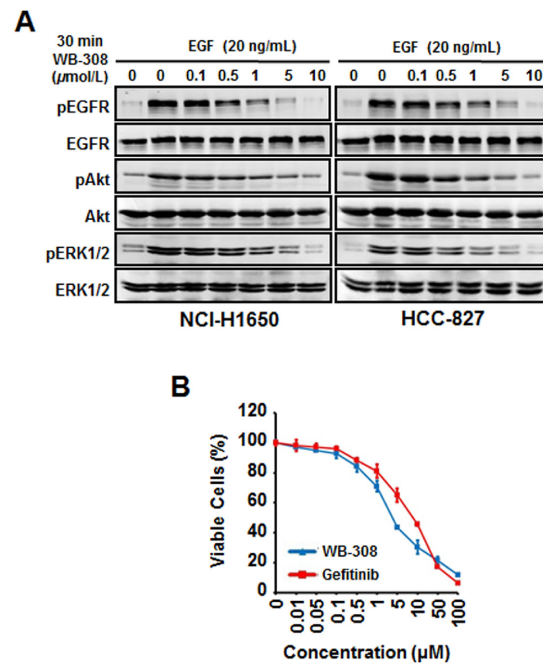

Supplementary Figure 1: (A) WB-308 suppresses the EGFR signaling pathway in NSCLC cells NCI-H1650 and HCC-827. (B) WB-308 suppresses the patient-derived spinal metastasized tumor cell proliferation. The patient-derived spinal metastasized tumor cells were separated and subjected to the cell viability assay stained by SRB as described in Materials and Methods. Columns, mean ($n = 10$); bars, SE ($n = 3$; t -test, $P < 0.05$).