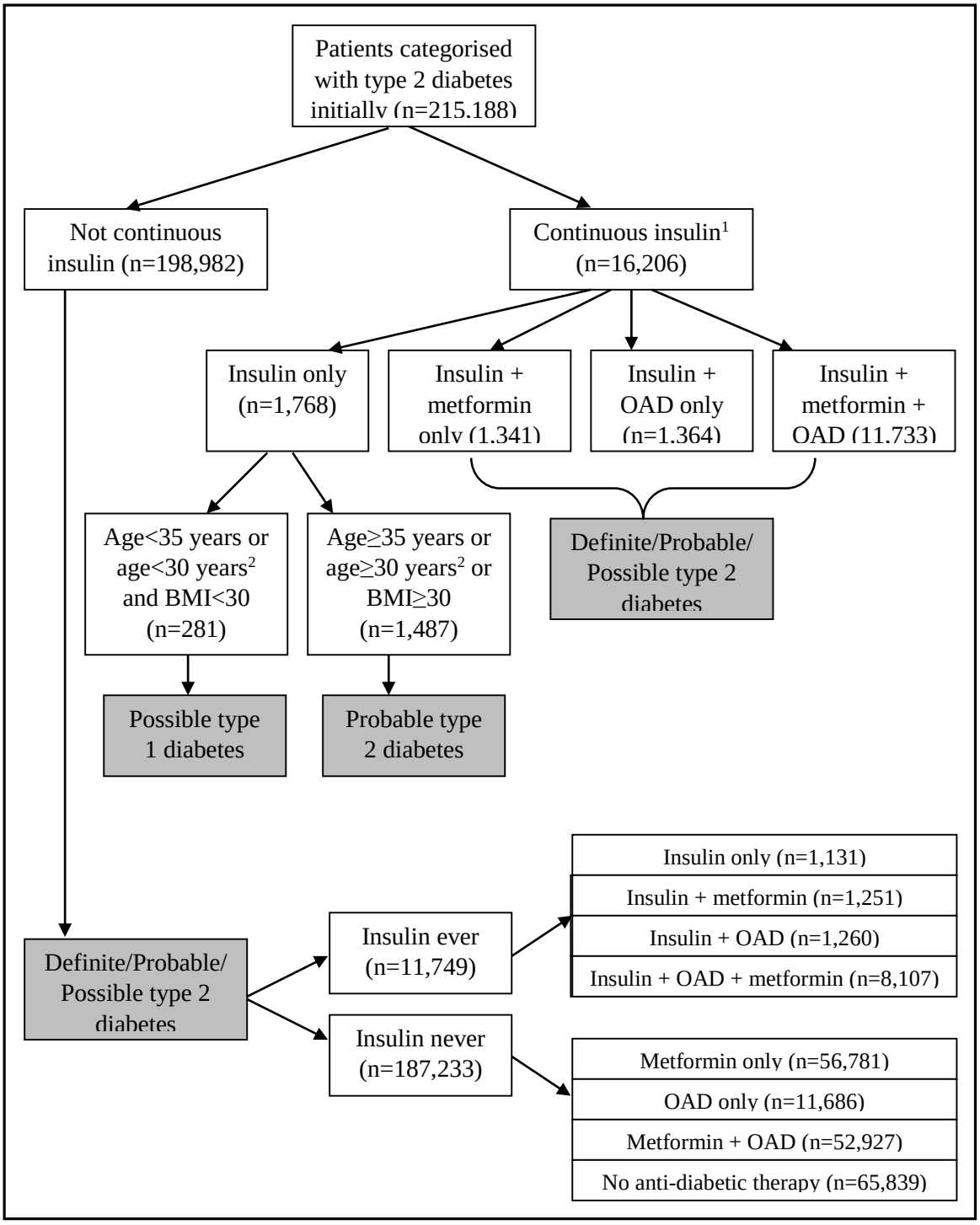
Patients categorised with type 2 diabetes initially (n=215,188)
Not continuous insulin (n=198,982)
Continuous insulin[1] (n=16,206)
Insulin only (n=1,768)
Insulin + metformin only (1,341)
Insulin + OAD only (n=1,364)
Insulin + metformin + OAD (11,733)
Age<35 years or age<30 years[2] and BMI<30 (n=281)
Age≥35 years or age≥30 years[2] or BMI≥30 (n=1,487)
Definite/Probable/ Possible type 2 diabetes
Possible type 1 diabetes
Probable type 2 diabetes
Definite/Probable/ Possible type 2 diabetes
Insulin ever (n=11,749)
Insulin never (n=187,233)
Insulin only (n=1,131)
Insulin + metformin (n=1,251)
Insulin + OAD (n=1,260)
Insulin + OAD + metformin (n=8,107)
Metformin only (n=56,781)
OAD only (n=11,686)
Metformin + OAD (n=52,927)
No anti-diabetic therapy (n=65,839)