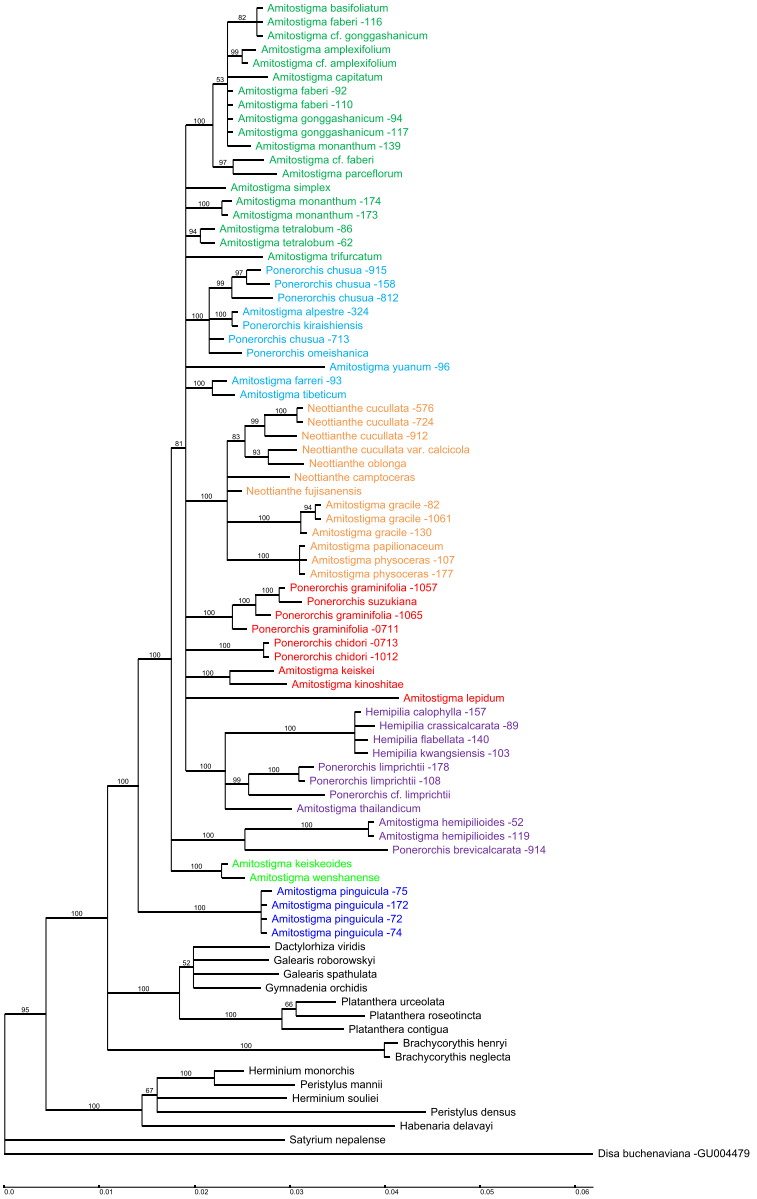
Amitostigma basifoliatum
Amitostigma faberi -116
Amitostigma cf. gonggashanicum
Amitostigma amplexifolium
Amitostigma cf. amplexifolium
Amitostigma capitatum
Amitostigma faberi -92
Amitostigma faberi -110
Amitostigma gonggashanicum -94
Amitostigma gonggashanicum -117
Amitostigma monanthum -139
Amitostigma cf. faberi
Amitostigma parceflorum
Amitostigma simplex
Amitostigma monanthum -174
Amitostigma monanthum -173
Amitostigma tetralobum -86
Amitostigma tetralobum -62
Amitostigma trifurcatum
Ponerorchis chusua -915
Ponerorchis chusua -158
Ponerorchis chusua -812
Amitostigma alpestre -324
Ponerorchis kiraishiensis
Ponerorchis chusua -713
Ponerorchis omeishanica
Amitostigma yuanum -96
Amitostigma farreri -93
Amitostigma tibeticum
Neottianthe cucullata -576
Neottianthe cucullata -724
Neottianthe cucullata -912
Neottianthe cucullata var. calcicola
Neottianthe oblonga
Neottianthe camptoceras
Neottianthe fujisanensis
Amitostigma gracile -82
Amitostigma gracile -1061
Amitostigma gracile -130
Amitostigma papilionaceum
Amitostigma physoceras -107
Amitostigma physoceras -177
Ponerorchis graminifolia -1057
Ponerorchis suzukiana
Ponerorchis graminifolia -1065
Ponerorchis graminifolia -0711
Ponerorchis chidori -0713
Ponerorchis chidori -1012
Amitostigma keiskei
Amitostigma kinoshitae
Amitostigma lepidum
Hemipilia calophylla -157
Hemipilia crassicalcarata -89
Hemipilia flabellata -140
Hemipilia kwangsiensis -103
Ponerorchis limprichtii -178
Ponerorchis limprichtii -108
Ponerorchis cf. limprichtii
Amitostigma thailandicum
Amitostigma hemipilioides -52
Amitostigma hemipilioides -119
Ponerorchis brevicalcarata -914
Amitostigma keiskeoides
Amitostigma wenshanense
Amitostigma pinguicula -75
Amitostigma pinguicula -172
Amitostigma pinguicula -72
Amitostigma pinguicula -74
Dactylorhiza viridis
Galearis roborowskyi
Galearis spathulata
Gymnadenia orchidis
Platanthera urceolata
Platanthera roseotincta
Platanthera contigua
Brachycorythis henryi
Brachycorythis neglecta
Herminium monorchis
Peristylus mannii
Herminium souliei
Peristylus densus
Habenaria delavayi
Satyrium nepalense
Disa buchenaviana -GU004479
0.0
0.01
0.02
0.03
0.04
0.05
0.06