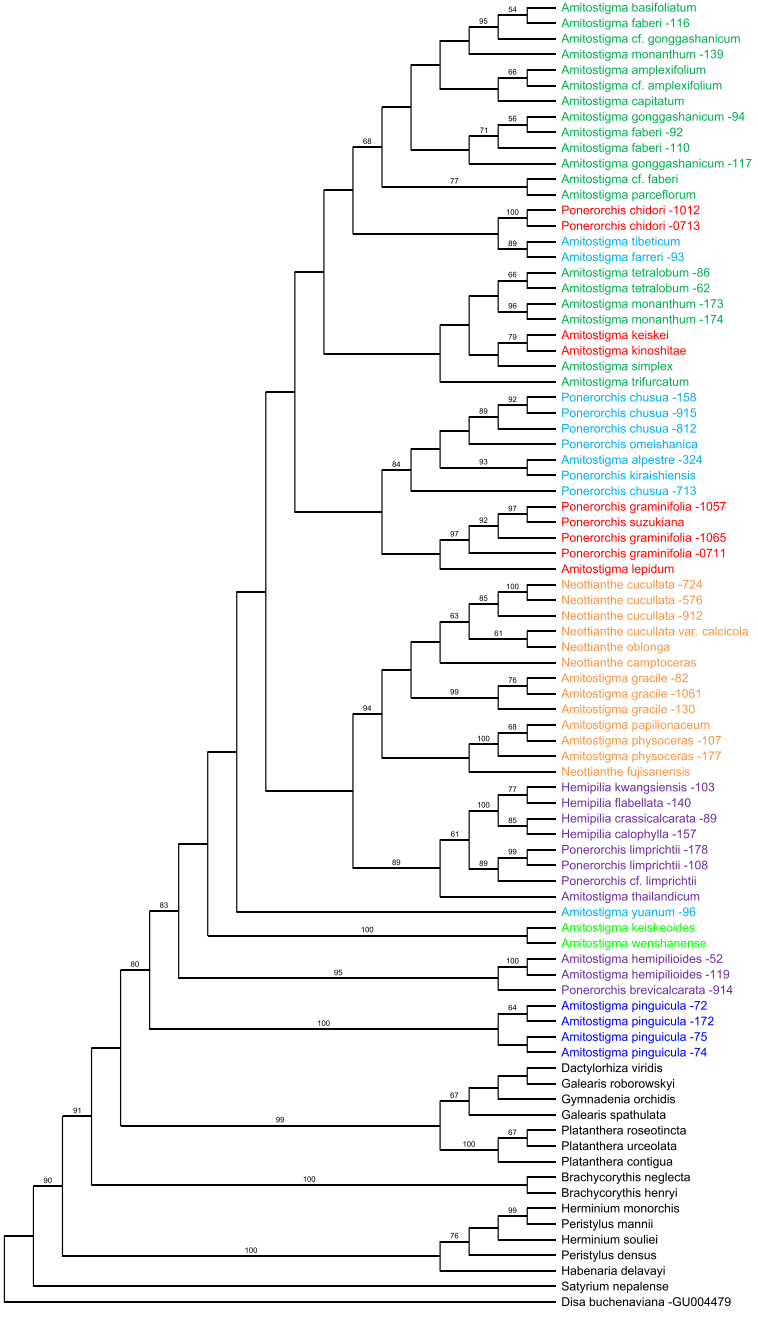
Amitostigma basifoliatum
Amitostigma faberi -116
Amitostigma cf. gonggashanicum
Amitostigma monanthum -139
Amitostigma amplexifolium
Amitostigma cf. amplexifolium
Amitostigma capitatum
Amitostigma gonggashanicum -94
Amitostigma faberi -92
Amitostigma faberi -110
Amitostigma gonggashanicum -117
Amitostigma cf. faberi
Amitostigma parceflorum
Ponerorchis chidori -1012
Ponerorchis chidori -0713
Amitostigma tibeticum
Amitostigma farreri -93
Amitostigma tetralobum -86
Amitostigma tetralobum -62
Amitostigma monanthum -173
Amitostigma monanthum -174
Amitostigma keiskei
Amitostigma kinoshitae
Amitostigma simplex
Amitostigma trifurcatum
Ponerorchis chusua -158
Ponerorchis chusua -915
Ponerorchis chusua -812
Ponerorchis omeishanica
Amitostigma alpestre -324
Ponerorchis kiraishiensis
Ponerorchis chusua -713
Ponerorchis graminifolia -1057
Ponerorchis suzukiana
Ponerorchis graminifolia -1065
Ponerorchis graminifolia -0711
Amitostigma lepidum
Neottianthe cucullata -724
Neottianthe cucullata -576
Neottianthe cucullata -912
Neottianthe cucullata var. calcicola
Neottianthe oblonga
Neottianthe camptoceras
Amitostigma gracile -82
Amitostigma gracile -1061
Amitostigma gracile -130
Amitostigma papilionaceum
Amitostigma physoceras -107
Amitostigma physoceras -177
Neottianthe fujisanensis
Hemipilia kwangsiensis -103
Hemipilia flabellata -140
Hemipilia crassicalcarata -89
Hemipilia calophylla -157
Ponerorchis limprichtii -178
Ponerorchis limprichtii -108
Ponerorchis cf. limprichtii
Amitostigma thailandicum
Amitostigma yuanum -96
Amitostigma keiskeoides
Amitostigma wenshanense
Amitostigma hemipilioides -52
Amitostigma hemipilioides -119
Ponerorchis brevicalcarata -914
Amitostigma pinguicula -72
Amitostigma pinguicula -172
Amitostigma pinguicula -75
Amitostigma pinguicula -74
Dactylorhiza viridis
Galearis roborowskyi
Gymnadenia orchidis
Galearis spathulata
Platanthera roseotincta
Platanthera urceolata
Platanthera contigua
Brachycorythis neglecta
Brachycorythis henryi
Herminium monorchis
Peristylus mannii
Herminium souliei
Peristylus densus
Habenaria delavayi
Satyrium nepalense
Disa buchenaviana -GU004479
54
95
66
56
71
68
77
100
89
66
96
79
92
89
84
93
97
92
97
100
85
63
61
76
99
94
68
100
77
100
61
85
99
89
89
83
100
100
95
64
100
91
67
99
100
67
90
100
99
76
100