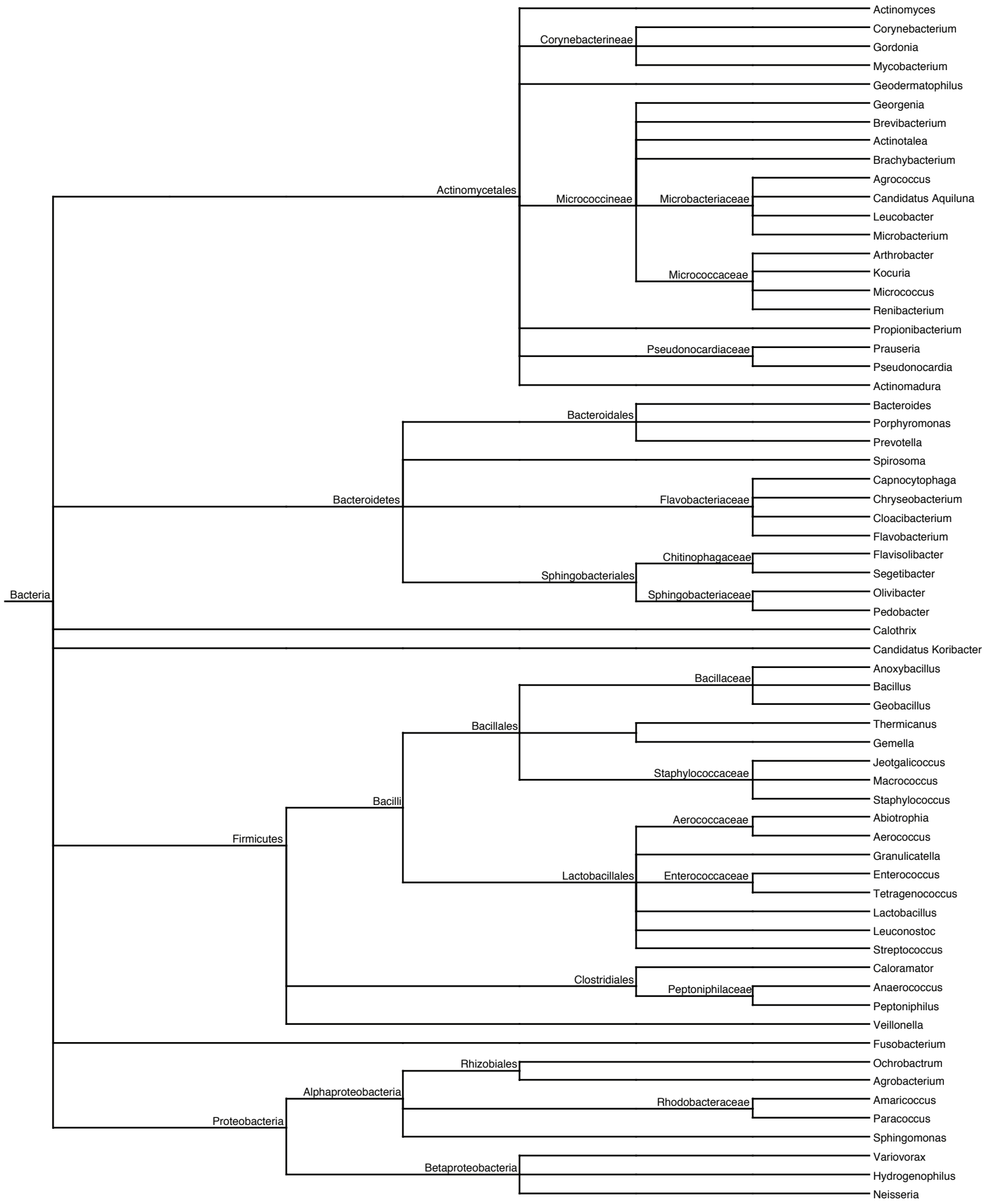
Bacteria
Actinomycetales
Corynebacterineae
Micrococcineae
Microbacteriaceae
Micrococcaceae
Pseudonocardiaceae
Actinomyces
Corynebacterium
Gordonia
Mycobacterium
Geodermatophilus
Georgenia
Brevibacterium
Actinotalea
Brachybacterium
Agrococcus
Candidatus Aquiluna
Leucobacter
Microbacterium
Arthrobacter
Kocuria
Micrococcus
Renibacterium
Propionibacterium
Prauseria
Pseudonocardia
Actinomadura
Bacteroidetes
Bacteroidales
Flavobacteriaceae
Sphingobacteriales
Chitinophagaceae
Sphingobacteriaceae
Bacteroides
Porphyromonas
Prevotella
Spirosoma
Capnocytophaga
Chryseobacterium
Cloacibacterium
Flavobacterium
Flavisolibacter
Segetibacter
Olivibacter
Pedobacter
Calothrix
Candidatus Koribacter
Firmicutes
Bacilli
Bacillales
Bacillaceae
Staphylococcaceae
Lactobacillales
Aerococcaceae
Enterococcaceae
Clostridiales
Peptoniphilaceae
Anoxybacillus
Bacillus
Geobacillus
Thermicanus
Gemella
Jeotgalicoccus
Macrococcus
Staphylococcus
Abiotrophia
Aerococcus
Granulicatella
Enterococcus
Tetragenococcus
Lactobacillus
Leuconostoc
Streptococcus
Caloramator
Anaerococcus
Peptoniphilus
Veillonella
Fusobacterium
Proteobacteria
Alphaproteobacteria
Rhizobiales
Rhodobacteraceae
Betaproteobacteria
Ochrobactrum
Agrobacterium
Amaricoccus
Paracoccus
Sphingomonas
Variovorax
Hydrogenophilus
Neisseria