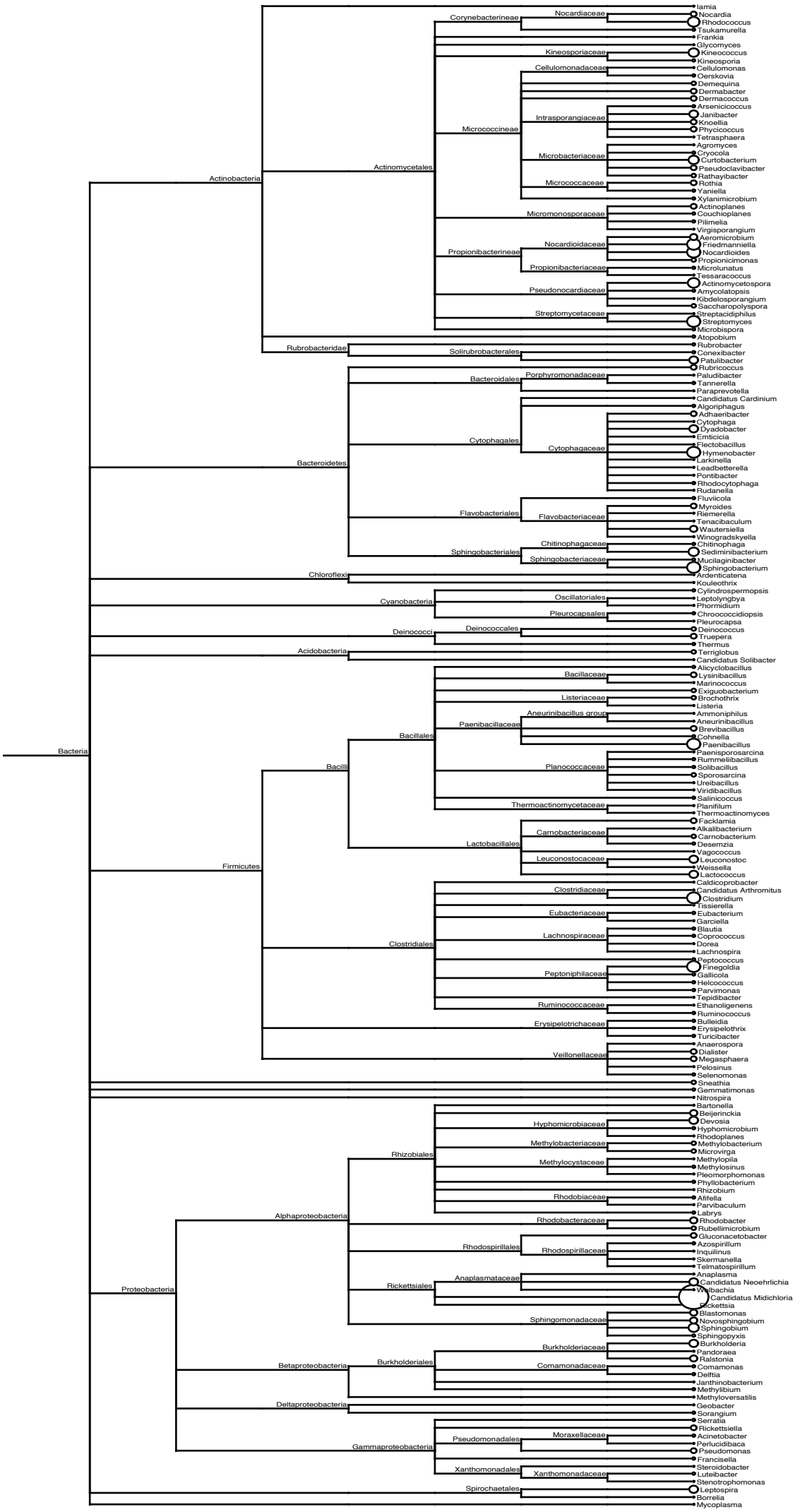
Bacteria
Actinobacteria
Actinomycetales
Corynebacterineae
Nocardiaceae
Iamia
Nocardia
Rhodococcus
Tsukamurella
Frankia
Glycomyces
Kineosporiaceae
Kineococcus
Kineosporia
Micrococcineae
Cellulomonadaceae
Cellulomonas
Oerskovia
Demequina
Dermabacter
Dermacoccus
Intrasporangiaceae
Arsenicicoccus
Janibacter
Knoellia
Phycicoccus
Tetrasphaera
Microbacteriaceae
Agromyces
Cryocola
Curtobacterium
Pseudoclavibacter
Rathayibacter
Micrococcaceae
Rothia
Yaniella
Xylanimicrobium
Micromonosporaceae
Actinoplanes
Couchioplanes
Pilimelia
Virgisporangium
Propionibacterineae
Nocardioidaceae
Aeromicrobium
Friedmanniella
Nocardioides
Propionibacteriaceae
Propionicimonas
Microlunatus
Tessaracoccus
Pseudonocardiaceae
Actinomycetospora
Amycolatopsis
Kibdelosporangium
Saccharopolyspora
Streptomycetaceae
Streptacidiphilus
Streptomyces
Microbispora
Atopobium
Rubrobacteridae
Solirubrobacterales
Rubrobacter
Conexibacter
Patulibacter
Rubricoccus
Bacteroidetes
Bacteroidales
Porphyromonadaceae
Paludibacter
Tannerella
Paraprevotella
Candidatus Cardinium
Cytophagales
Algoriphagus
Cytophagaceae
Adhaeribacter
Cytophaga
Dyadobacter
Emticicia
Flectobacillus
Hymenobacter
Larkinella
Leadbetterella
Pontibacter
Rhodocytophaga
Rudanella
Flavobacteriales
Fluviicola
Flavobacteriaceae
Myroides
Riemerella
Tenacibaculum
Wautersiella
Sphingobacteriales
Winogradskyella
Chitinophagaceae
Chitinophaga
Sediminibacterium
Sphingobacteriaceae
Mucilaginibacter
Sphingobacterium
Chloroflexi
Ardenticatena
Kouleothrix
Cyanobacteria
Oscillatoriales
Cylindrospermopsis
Leptolyngbya
Phormidium
Pleurocapsales
Chroococcidiopsis
Pleurocapsa
Deinococci
Deinococcales
Deinococcus
Truepera
Thermus
Acidobacteria
Terriglobus
Candidatus Solibacter
Firmicutes
Bacilli
Bacillales
Alicyclobacillus
Bacillaceae
Lysinibacillus
Marinococcus
Exiguobacterium
Listeriaceae
Brochothrix
Listeria
Paenibacillaceae
Aneurinibacillus group
Ammoniphilus
Aneurinibacillus
Brevibacillus
Cohnella
Paenibacillus
Planococcaceae
Paenisporosarcina
Rummeliibacillus
Solibacillus
Sporosarcina
Ureibacillus
Viridibacillus
Thermoactinomycetaceae
Salinicoccus
Planifilum
Thermoactinomyces
Lactobacillales
Carnobacteriaceae
Facklamia
Alkalibacterium
Carnobacterium
Desemzia
Leuconostocaceae
Vagococcus
Leuconostoc
Weissella
Lactococcus
Clostridiales
Caldicoprobacter
Clostridiaceae
Candidatus Arthromitus
Clostridium
Tissierella
Eubacteriaceae
Eubacterium
Garciella
Lachnospiraceae
Blautia
Coprococcus
Dorea
Lachnospira
Peptoniphilaceae
Peptococcus
Finegoldia
Gallicola
Helcococcus
Parvimonas
Tepidibacter
Ruminococcaceae
Ethanoligenens
Ruminococcus
Erysipelotrichaceae
Bulleidia
Erysipelothrix
Turicibacter
Veillonellaceae
Anaerospora
Dialister
Megasphaera
Pelosinus
Selenomonas
Sneathia
Gemmatimonas
Nitrospira
Proteobacteria
Alphaproteobacteria
Rhizobiales
Bartonella
Hyphomicrobiaceae
Beijerinckia
Devosia
Hyphomicrobium
Methylobacteriaceae
Rhodoplanes
Methylobacterium
Microvirga
Methylocystaceae
Methylopila
Methylosinus
Pleomorphomonas
Phyllobacterium
Rhizobium
Rhodobiaceae
Afifella
Parvibaculum
Rhodobacterales
Labrys
Rhodobacteraceae
Rhodobacter
Rubellimicrobium
Gluconacetobacter
Rhodospirillales
Azospirillum
Rhodospirillaceae
Inquilinus
Skermanella
Telmatospirillum
Rickettsiales
Anaplasmataceae
Anaplasma
Candidatus Neoehrlichia
Wolbachia
Candidatus Midichloria
Rickettsia
Sphingomonadaceae
Blastomonas
Novosphingobium
Sphingobium
Sphingopyxis
Betaproteobacteria
Burkholderiales
Burkholderiaceae
Burkholderia
Pandoraea
Ralstonia
Comamonadaceae
Comamonas
Delftia
Janthinobacterium
Methylibium
Methyloversatilis
Deltaproteobacteria
Geobacter
Sorangium
Gammaproteobacteria
Pseudomonadales
Serratia
Moraxellaceae
Rickettsiella
Acinetobacter
Perlucidibaca
Pseudomonas
Xanthomonadales
Francisella
Xanthomonadaceae
Steroidobacter
Luteibacter
Stenotrophomonas
Spirochaetales
Leptospira
Borrelia
Mycoplasma