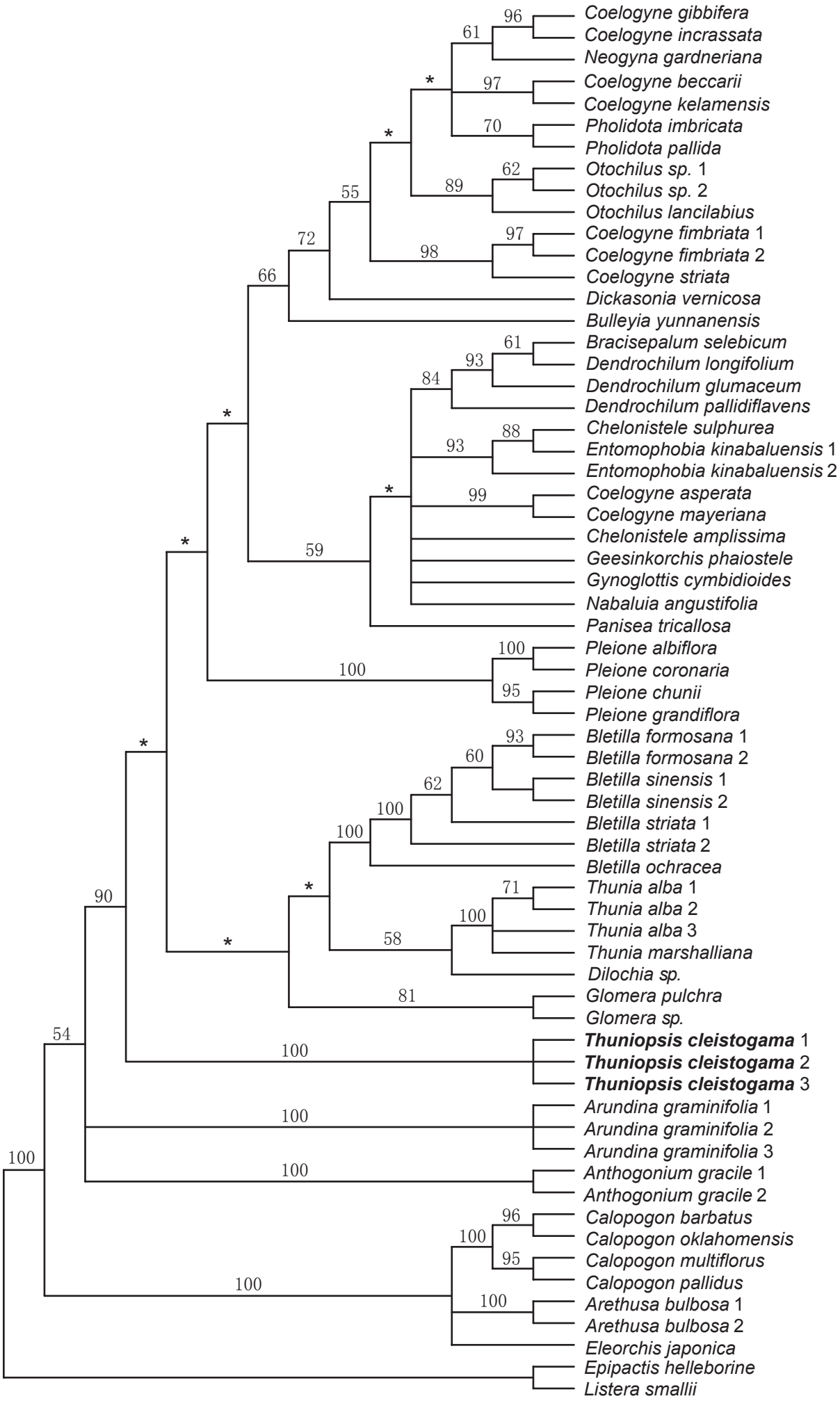
Coelogyne gibbifera
Coelogyne incrassata
Neogyna gardneriana
Coelogyne beccarii
Coelogyne kelamensis
Pholidota imbricata
Pholidota pallida
Otochilus sp. 1
Otochilus sp. 2
Otochilus lancilabius
Coelogyne fimbriata 1
Coelogyne fimbriata 2
Coelogyne striata
Dickasonia vernicosa
Bulleyia yunnanensis
Bracisepalum selebicum
Dendrochilum longifolium
Dendrochilum glumaceum
Dendrochilum pallidiflavens
Chelonistele sulphurea
Entomophobia kinabaluensis 1
Entomophobia kinabaluensis 2
Coelogyne asperata
Coelogyne mayeriana
Chelonistele amplissima
Geesinkorchis phaiostele
Gynoglottis cymbidioides
Nabaluia angustifolia
Panisea tricallosa
Pleione albiflora
Pleione coronaria
Pleione chunii
Pleione grandiflora
Bletilla formosana 1
Bletilla formosana 2
Bletilla sinensis 1
Bletilla sinensis 2
Bletilla striata 1
Bletilla striata 2
Bletilla ochracea
Thunia alba 1
Thunia alba 2
Thunia alba 3
Thunia marshalliana
Dilochia sp.
Glomera pulchra
Glomera sp.
Thuniopsis cleistogama 1
Thuniopsis cleistogama 2
Thuniopsis cleistogama 3
Arundina graminifolia 1
Arundina graminifolia 2
Arundina graminifolia 3
Anthogonium gracile 1
Anthogonium gracile 2
Calopogon barbatus
Calopogon oklahomensis
Calopogon multiflorus
Calopogon pallidus
Arethusa bulbosa 1
Arethusa bulbosa 2
Eleorchis japonica
Epipactis helleborine
Listera smallii