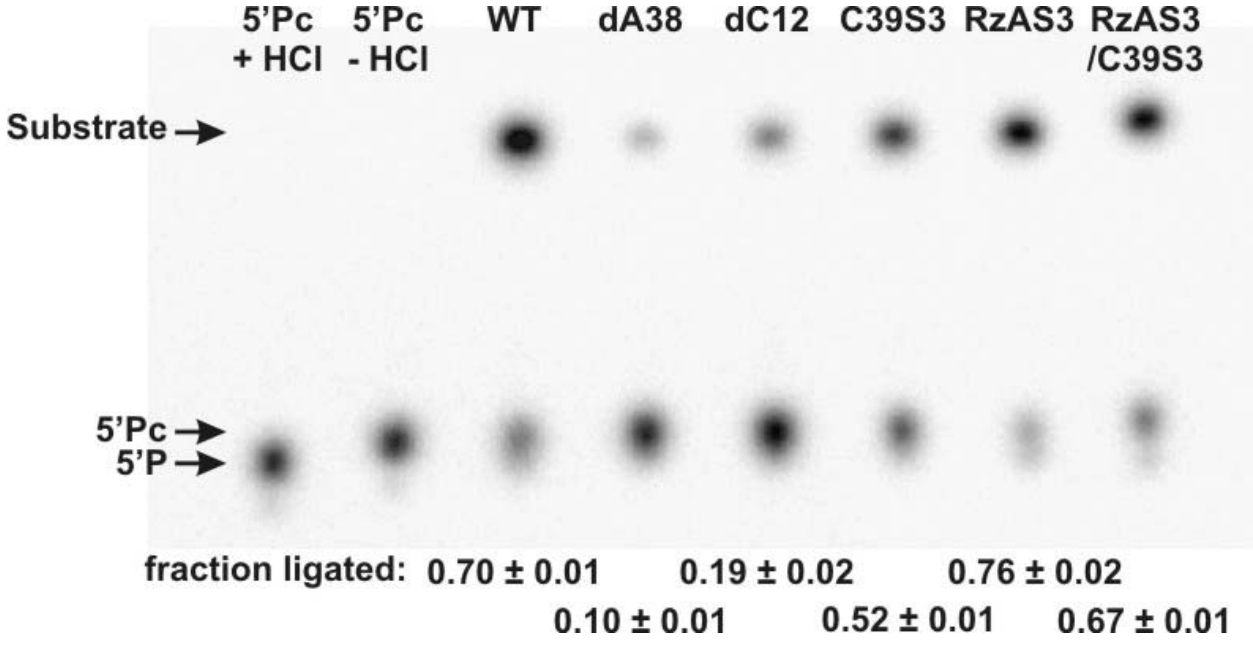
5'Pc
+ HCl
5'Pc
- HCl
WT
dA38
dC12
C39S3
RzAS3
RzAS3
/C39S3
Substrate
5'Pc
5'P
fraction ligated:
0.70 ± 0.01
0.19 ± 0.02
0.76 ± 0.02
0.10 ± 0.01
0.52 ± 0.01
0.67 ± 0.01