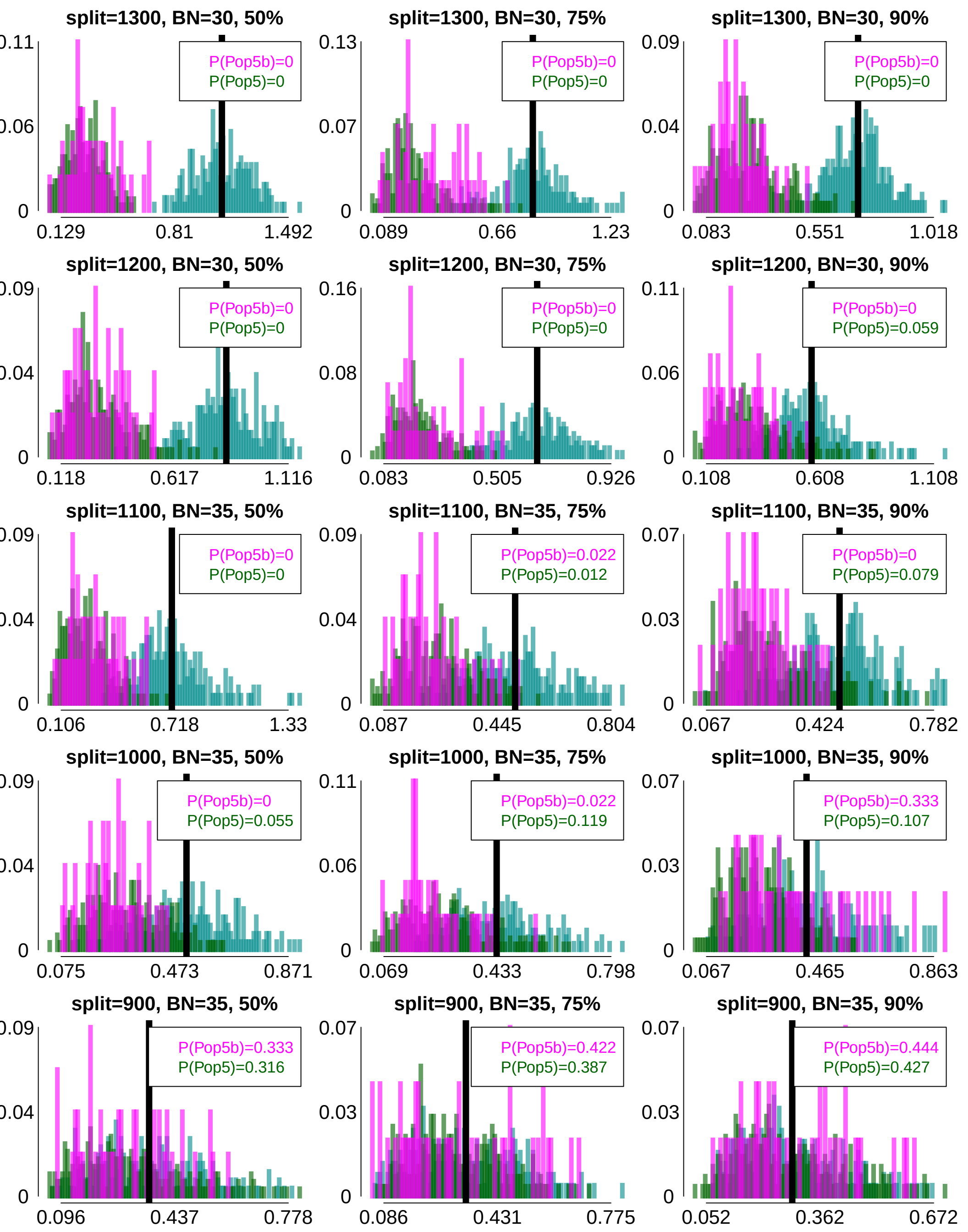
split=1300, BN=30, 50%
P(Pop5b)=0
P(Pop5)=0
0.11
0.06
0
0.129
0.81
1.492
split=1300, BN=30, 75%
P(Pop5b)=0
P(Pop5)=0
0.13
0.07
0
0.089
0.66
1.23
split=1300, BN=30, 90%
P(Pop5b)=0
P(Pop5)=0
0.09
0.04
0
0.083
0.551
1.018
split=1200, BN=30, 50%
P(Pop5b)=0
P(Pop5)=0
0.09
0.04
0
0.118
0.617
1.116
split=1200, BN=30, 75%
P(Pop5b)=0
P(Pop5)=0
0.16
0.08
0
0.083
0.505
0.926
split=1200, BN=30, 90%
P(Pop5b)=0
P(Pop5)=0.059
0.11
0.06
0
0.108
0.608
1.108
split=1100, BN=35, 50%
P(Pop5b)=0
P(Pop5)=0
0.09
0.04
0
0.106
0.718
1.33
split=1100, BN=35, 75%
P(Pop5b)=0.022
P(Pop5)=0.012
0.09
0.04
0
0.087
0.445
0.804
split=1100, BN=35, 90%
P(Pop5b)=0
P(Pop5)=0.079
0.07
0.03
0
0.067
0.424
0.782
split=1000, BN=35, 50%
P(Pop5b)=0
P(Pop5)=0.055
0.09
0.04
0
0.075
0.473
0.871
split=1000, BN=35, 75%
P(Pop5b)=0.022
P(Pop5)=0.119
0.11
0.06
0
0.069
0.433
0.798
split=1000, BN=35, 90%
P(Pop5b)=0.333
P(Pop5)=0.107
0.07
0.03
0
0.067
0.465
0.863
split=900, BN=35, 50%
P(Pop5b)=0.333
P(Pop5)=0.316
0.09
0.04
0
0.096
0.437
0.778
split=900, BN=35, 75%
P(Pop5b)=0.422
P(Pop5)=0.387
0.07
0.03
0
0.086
0.431
0.775
split=900, BN=35, 90%
P(Pop5b)=0.444
P(Pop5)=0.427
0.07
0.03
0
0.052
0.362
0.672