

Supplementary Information

Role of phosphatase activity of soluble epoxide hydrolase in regulating simvastatin-activated endothelial nitric oxide synthase

Hsin-Han Hou, Yi-Jen Liao, Sheng-Huang Hsiao, Song-Kun Shyue, Tzong-Shyuan Lee

Fig S3. Role of sEH phosphatase in regulating simvastatin-induced eNOS phosphorylation.

Ⓟ eNOS1179
Veh

Simvastatin 0 5 10 15 30 60 120

Ⓟ eNOS1179

Ⓟ Akt

Ⓟ Akt

0 5 10 15 30 60 120

E₂

p-eNOS

E₂

Simva

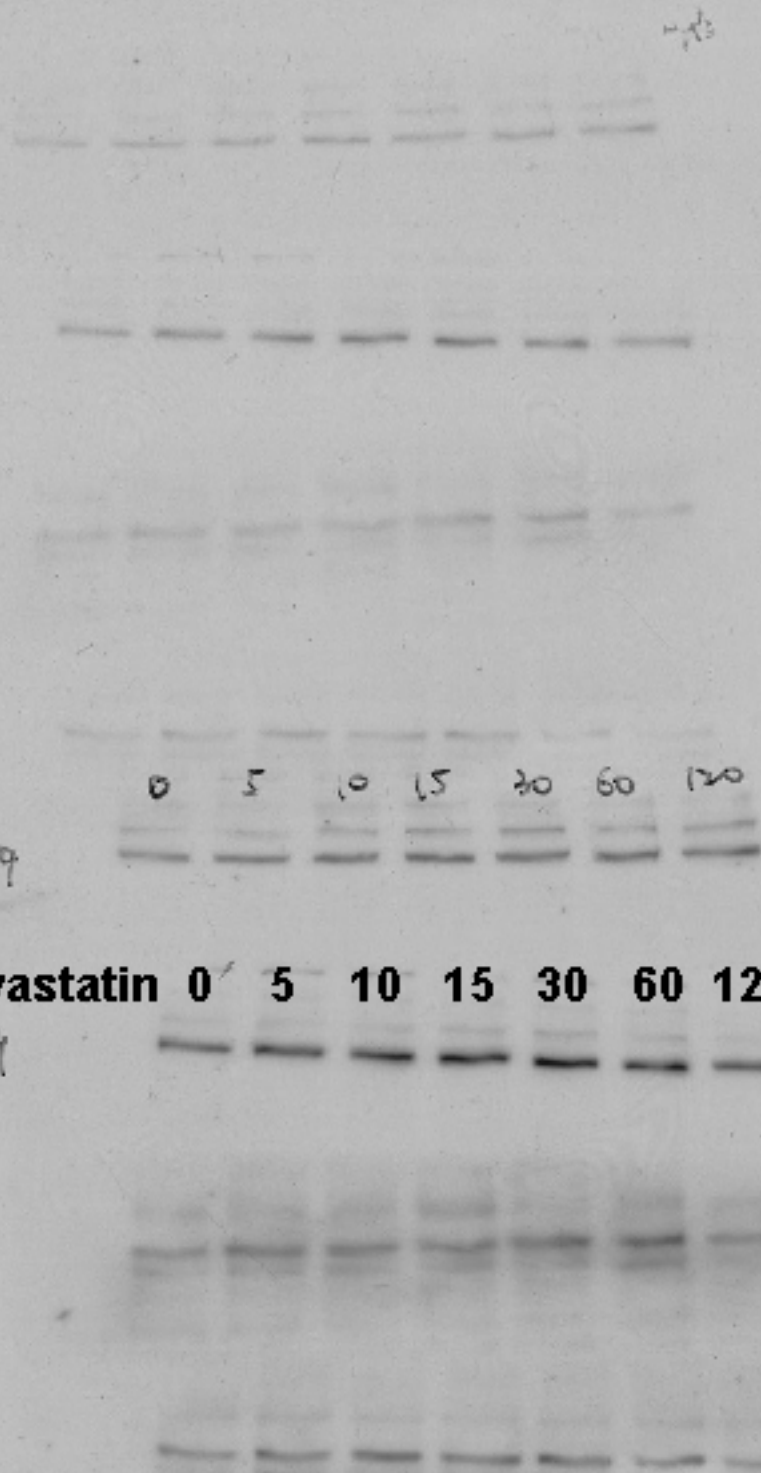

Veh

Simvastatin 0 5 10 15 30 60 120

tub

eNOS

eNOS

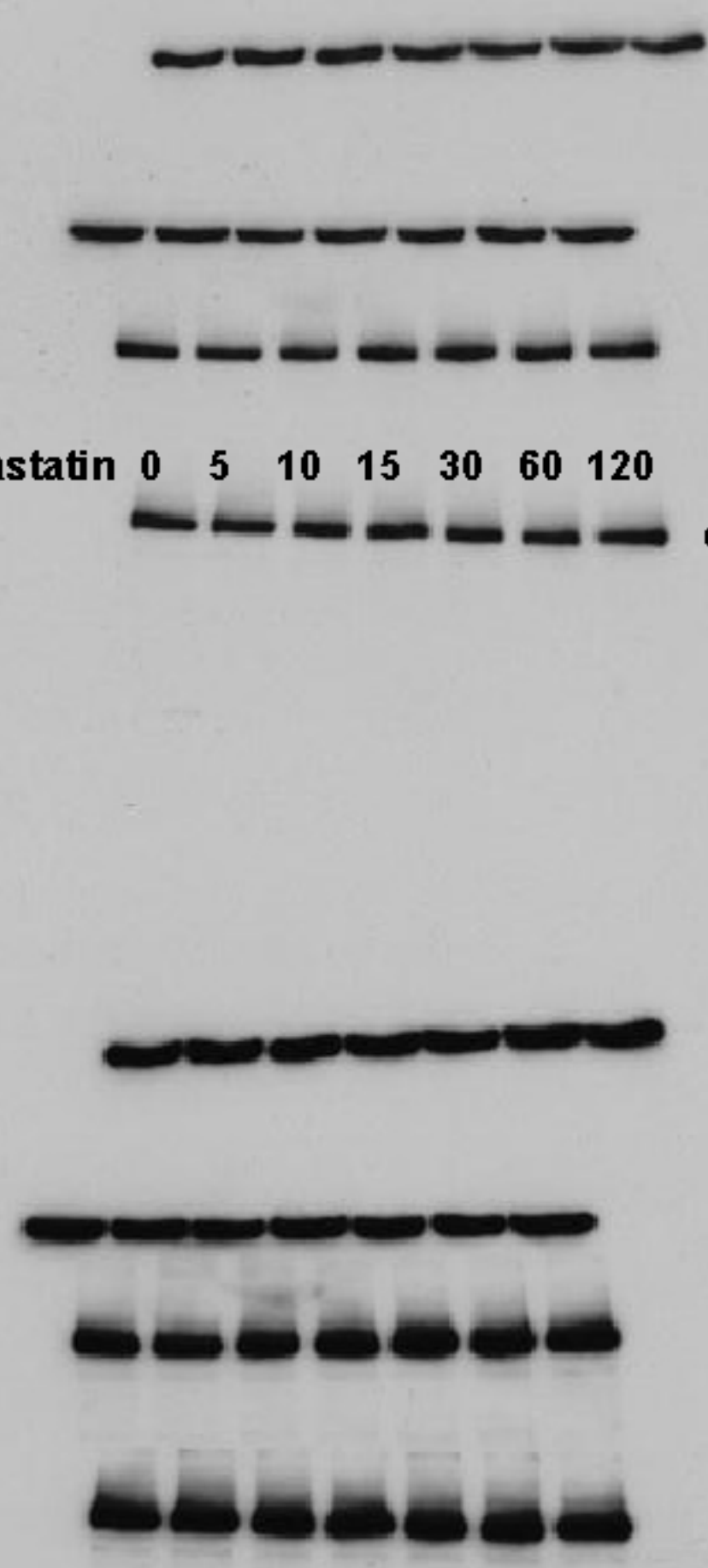

AFC

Simvastatin 0 5 10 15 30 60 120

p-eNOS

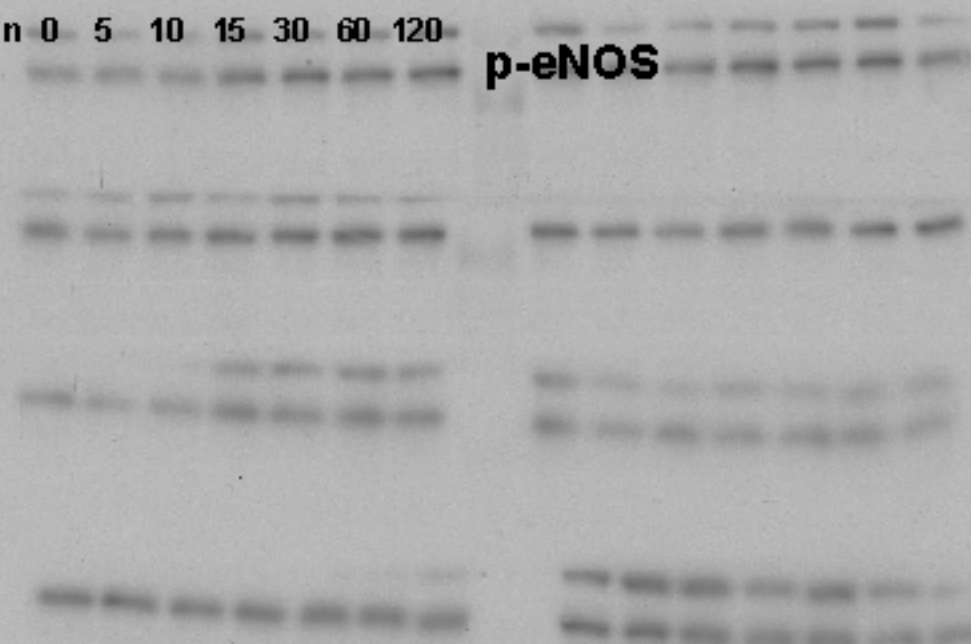

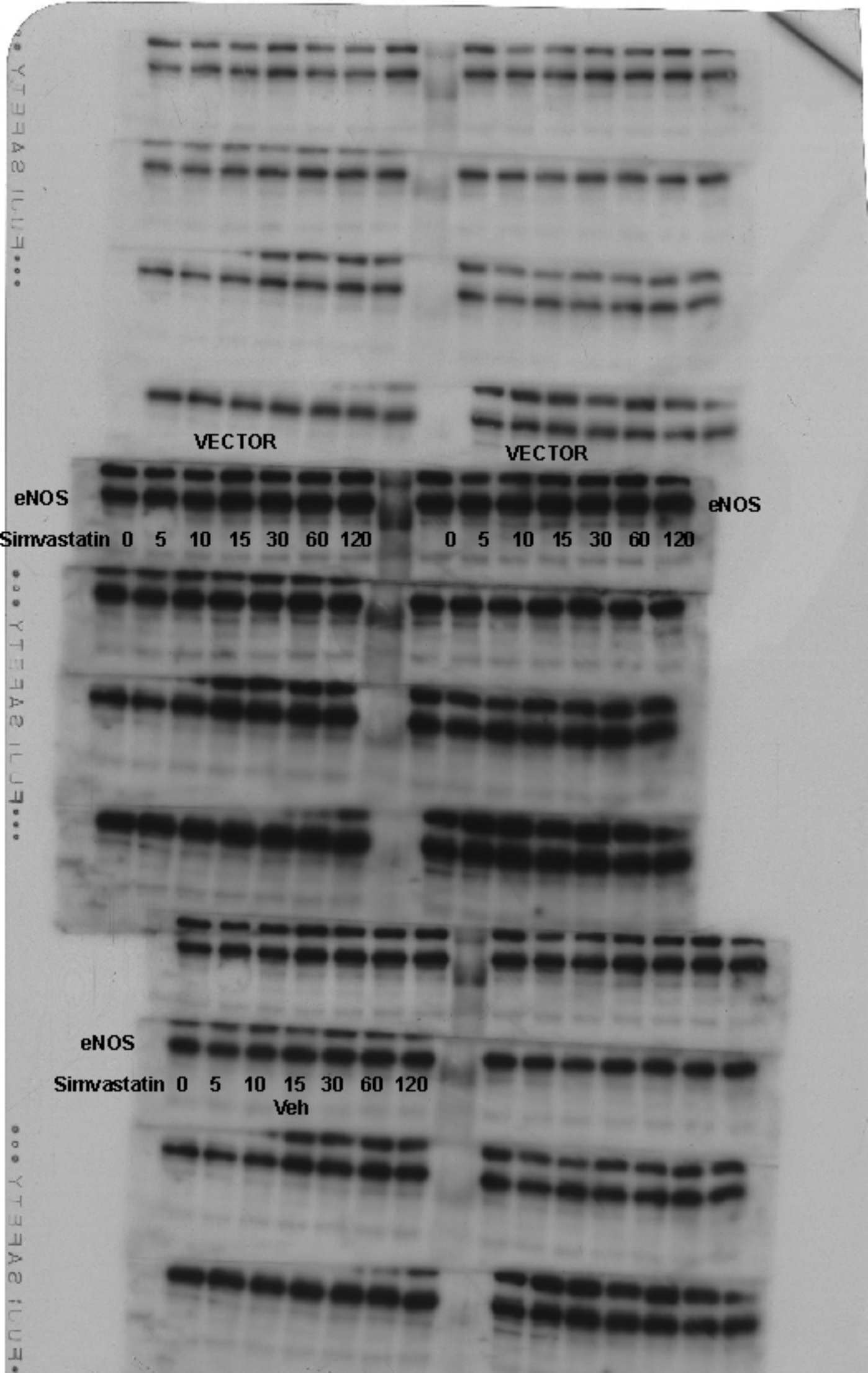

VECTOR

VECTOR

eNOS

eNOS

Simvastatin 0 5 10 15 30 60 120

0 5 10 15 30 60 120

eNOS

Simvastatin 0 5 10 15 30 60 120
Veh

AUDA

Simvastatin 0 5 10 15 30 60 120



Western blot analysis showing protein levels of p-eNOS, AFC, and AUDA in response to Simvastatin treatment. The blot is divided into three main sections. The top section shows p-eNOS and AFC levels, with p-eNOS levels increasing and AFC levels decreasing over time. The middle section shows AFC levels, which remain relatively constant. The bottom section shows AUDA levels, which increase over time. Molecular weight markers are indicated on the right side of the blot.

Western blot analysis showing protein levels of p-eNOS, AFC, and AUDA in response to Simvastatin treatment. The blot is divided into three main sections. The top section shows p-eNOS and AFC levels, with p-eNOS levels increasing and AFC levels decreasing over time. The middle section shows AFC levels, which remain relatively constant. The bottom section shows AUDA levels, which increase over time. Molecular weight markers are indicated on the right side of the blot.

Western blot analysis showing protein levels of p-eNOS, AFC, and AUDA in response to Simvastatin treatment. The blot is divided into three main sections. The top section shows p-eNOS and AFC levels, with p-eNOS levels increasing and AFC levels decreasing over time. The middle section shows AFC levels, which remain relatively constant. The bottom section shows AUDA levels, which increase over time. Molecular weight markers are indicated on the right side of the blot.

Western blot analysis showing protein levels of p-eNOS, AFC, and AUDA in response to Simvastatin treatment. The blot is divided into three main sections. The top section shows p-eNOS and AFC levels, with p-eNOS levels increasing and AFC levels decreasing over time. The middle section shows AFC levels, which remain relatively constant. The bottom section shows AUDA levels, which increase over time. Molecular weight markers are indicated on the right side of the blot.

Western blot analysis showing protein levels of p-eNOS, AFC, and AUDA in response to Simvastatin treatment. The blot is divided into three main sections. The top section shows p-eNOS and AFC levels, with p-eNOS levels increasing and AFC levels decreasing over time. The middle section shows AFC levels, which remain relatively constant. The bottom section shows AUDA levels, which increase over time. Molecular weight markers are indicated on the right side of the blot.

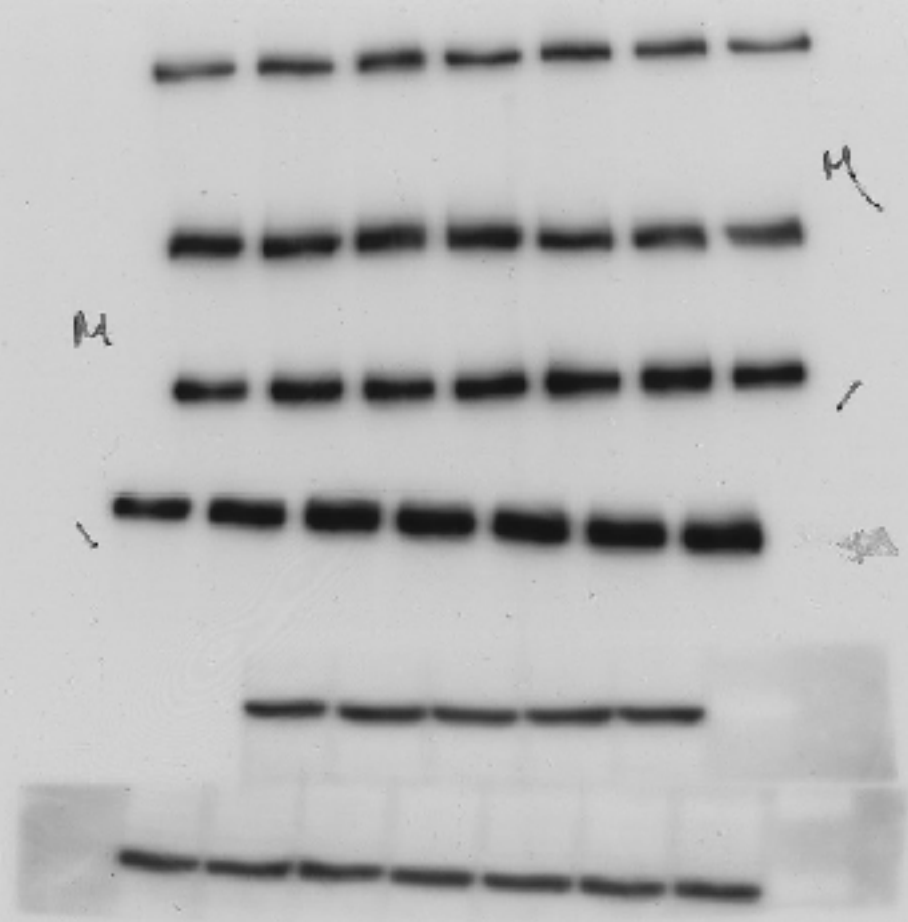

Simvastatin 0 5 10 15 30 60 120 eNOS

AUDA

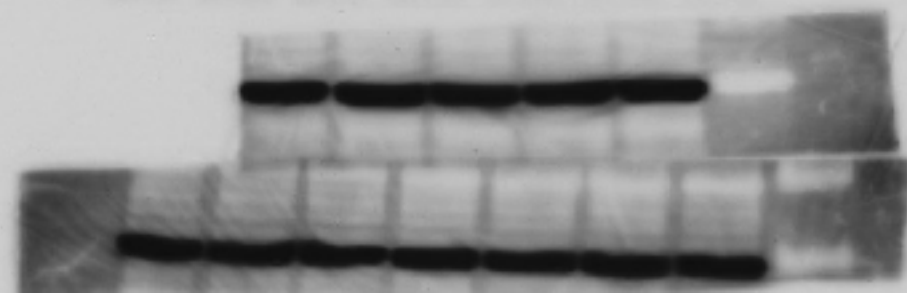
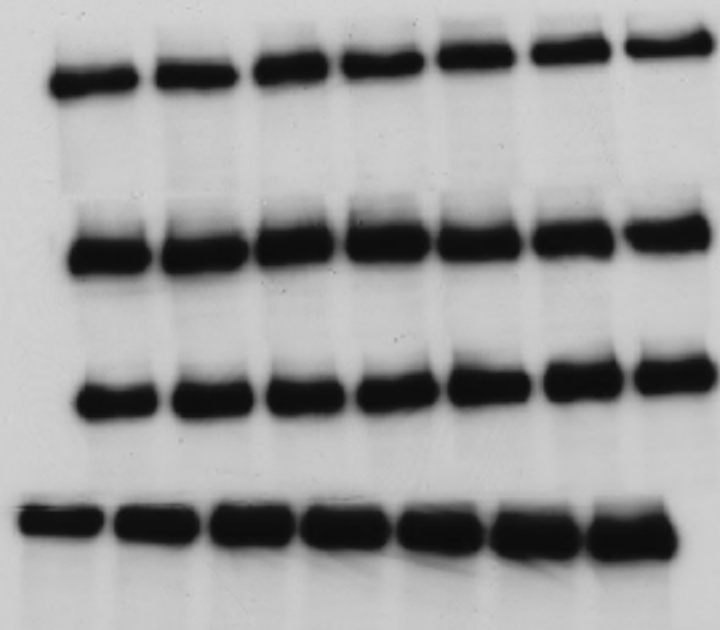

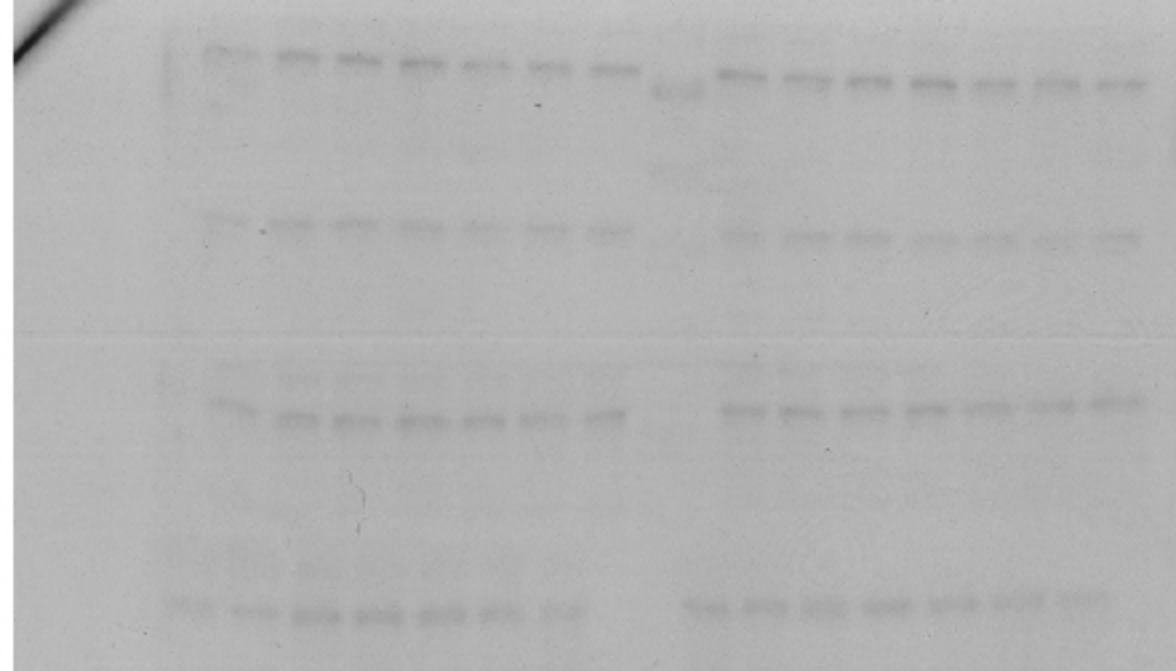

VECTOR

VECTOR

Simvastatin 0 5 10 15 30 60 120

0 5 10 15 30 60 120

p-eNOS

p-eNOS

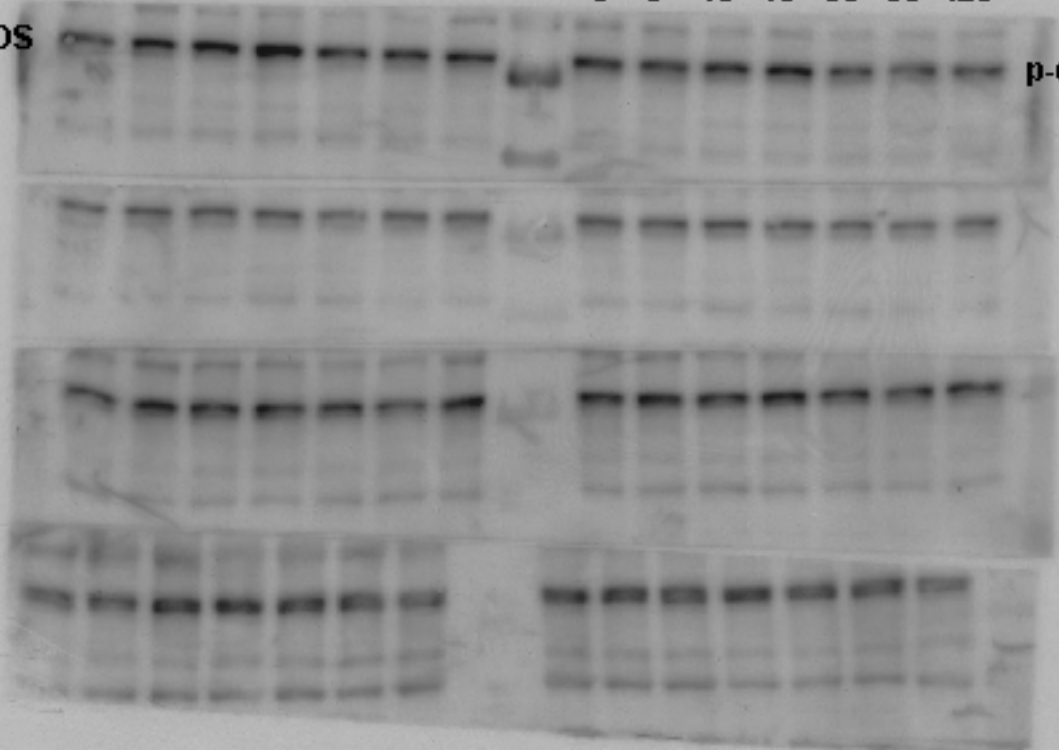

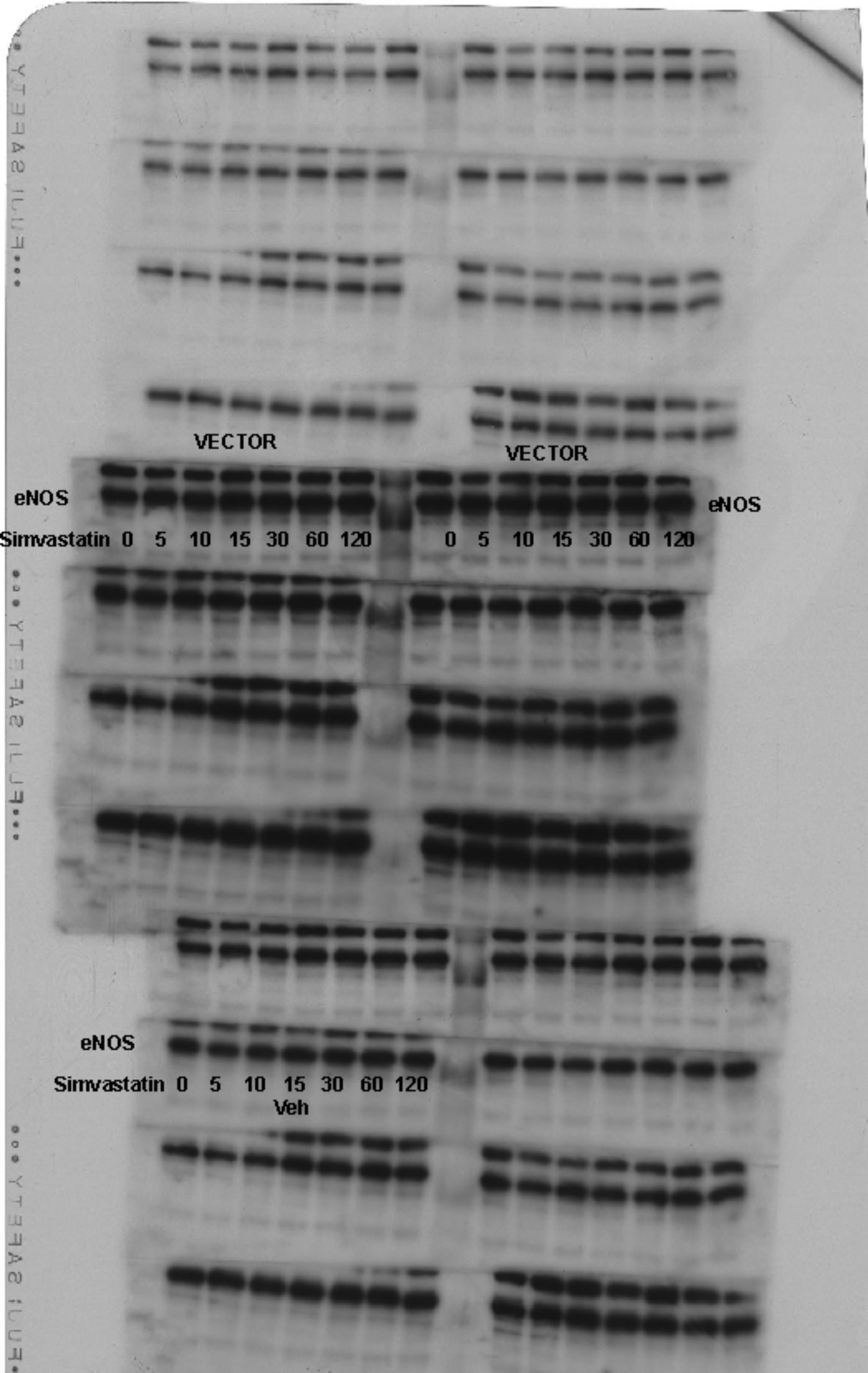

VECTOR

VECTOR

eNOS

eNOS

Simvastatin 0 5 10 15 30 60 120

0 5 10 15 30 60 120

eNOS

Simvastatin 0 5 10 15 30 60 120
Veh



Simvastatin

0

5

10

15

30

60

120

PTmut

N-ter

p-eNOS

p-eNOS

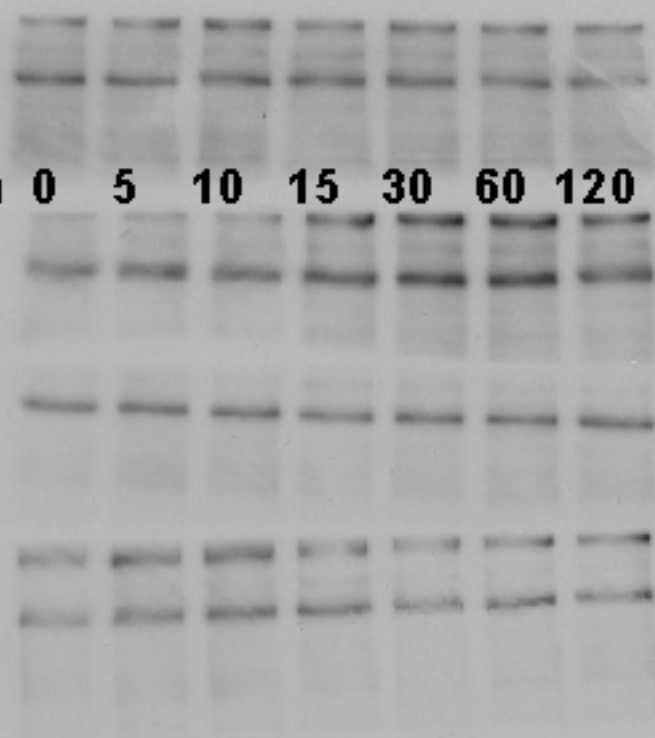

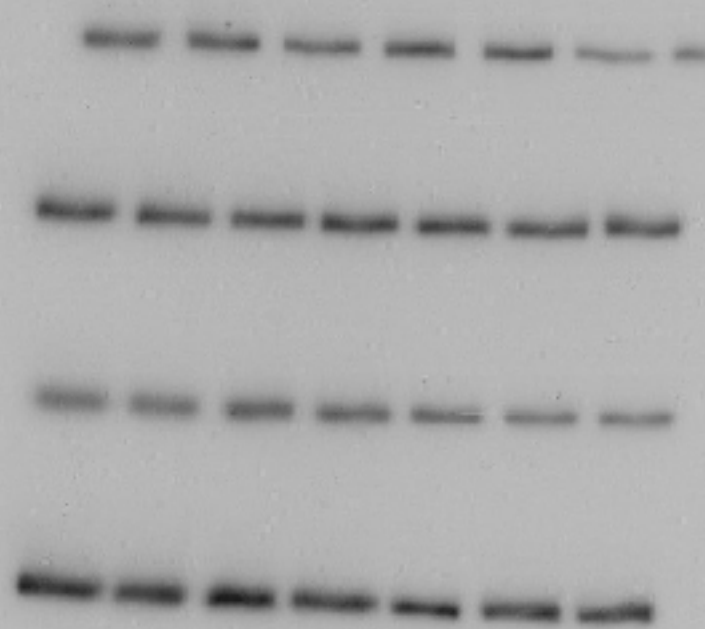

Simvastatin 0 5 10 15 30 60 120

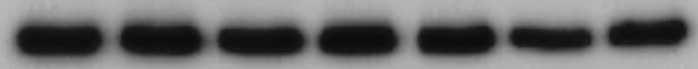

PTmut eNOS



N-ter eNOS



Simvastatin 0 5 10 15 30 60 120

EHmut

p-eNOS

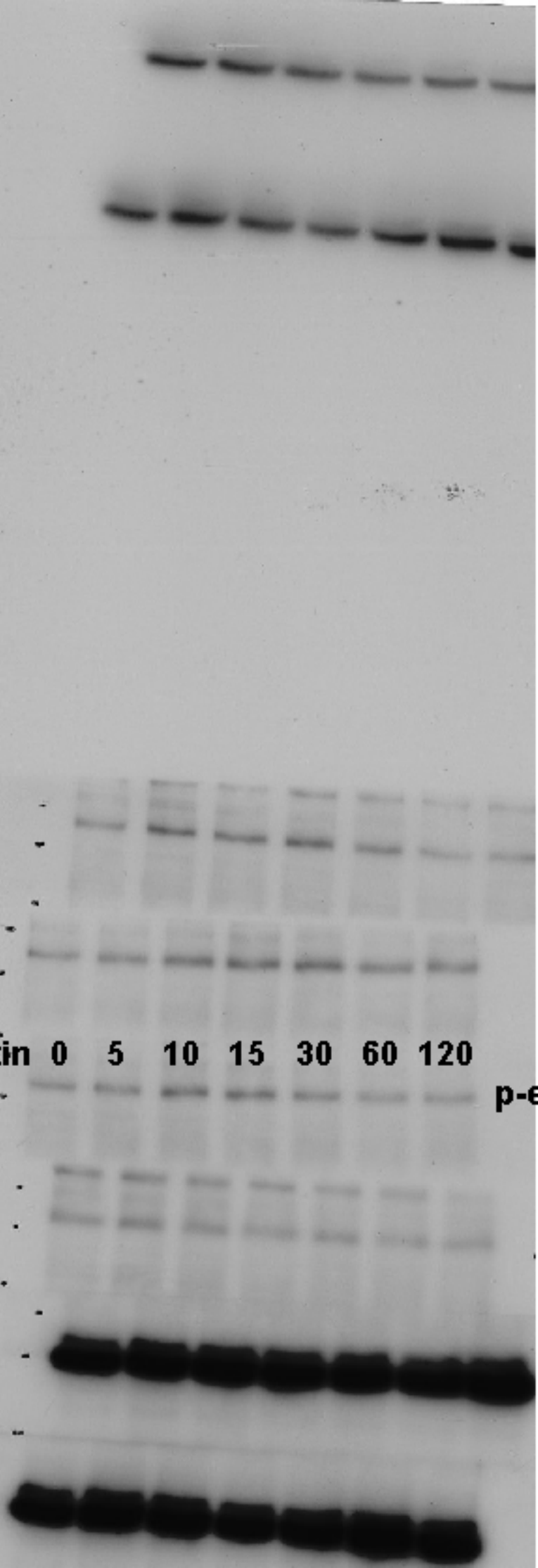

Simvastatin 0 5 10 15 30 60 120
EHmut eNOS

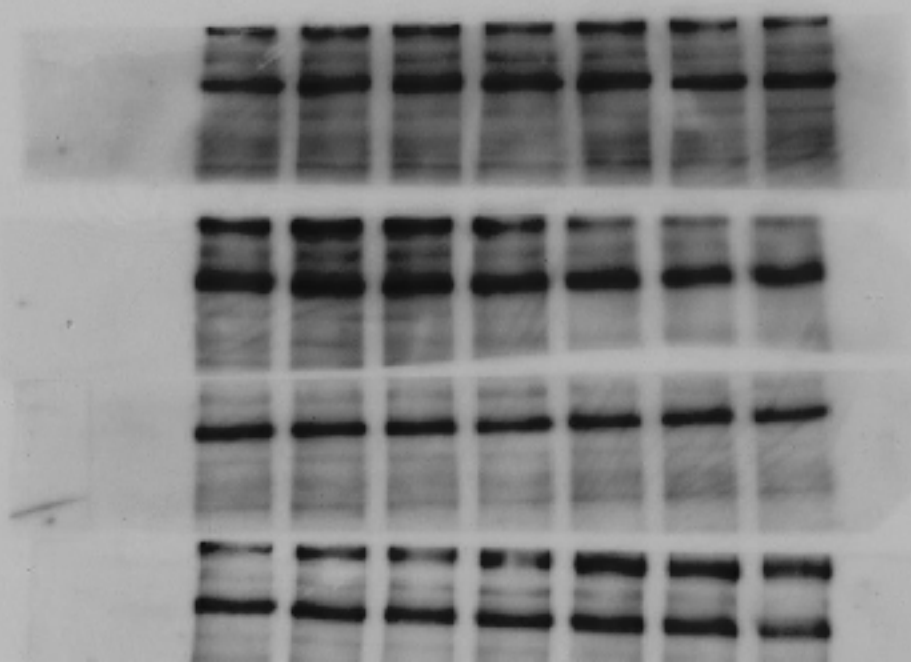
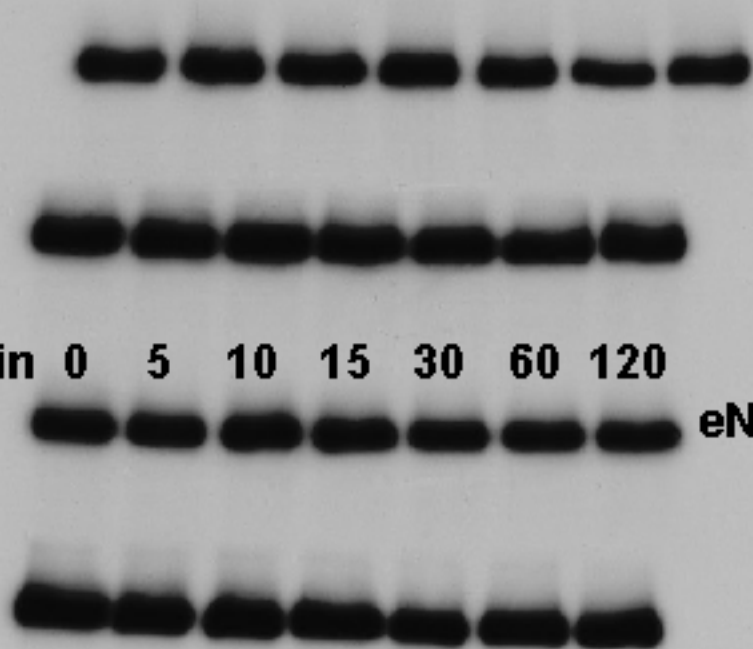

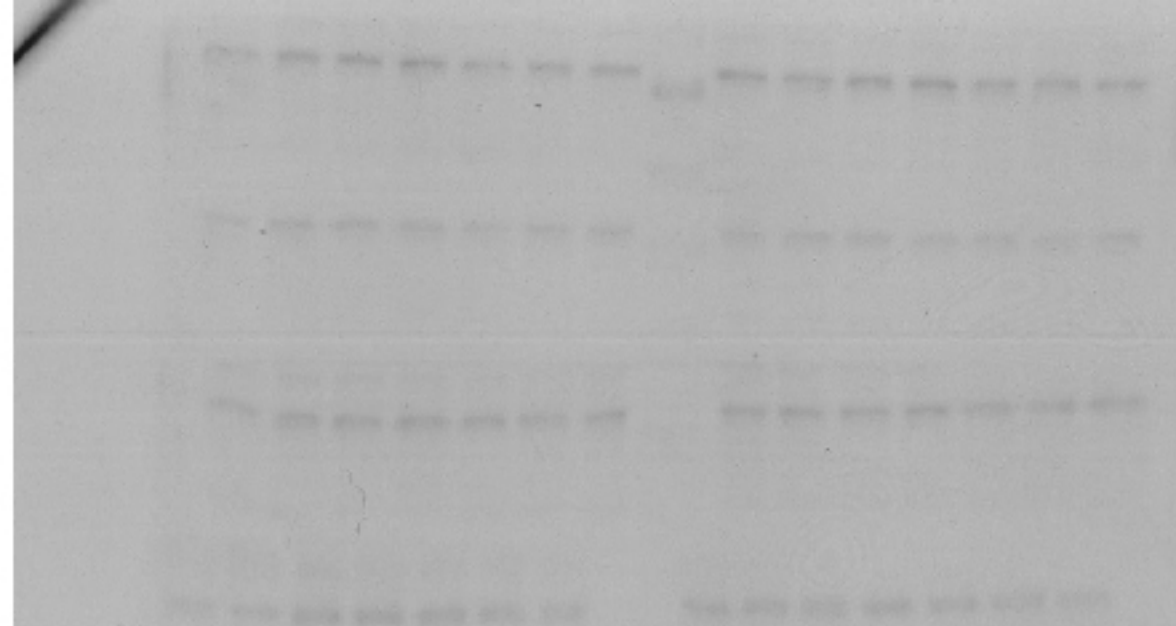

VECTOR

VECTOR

Simvastatin 0 5 10 15 30 60 120

0 5 10 15 30 60 120

p-eNOS

p-eNOS

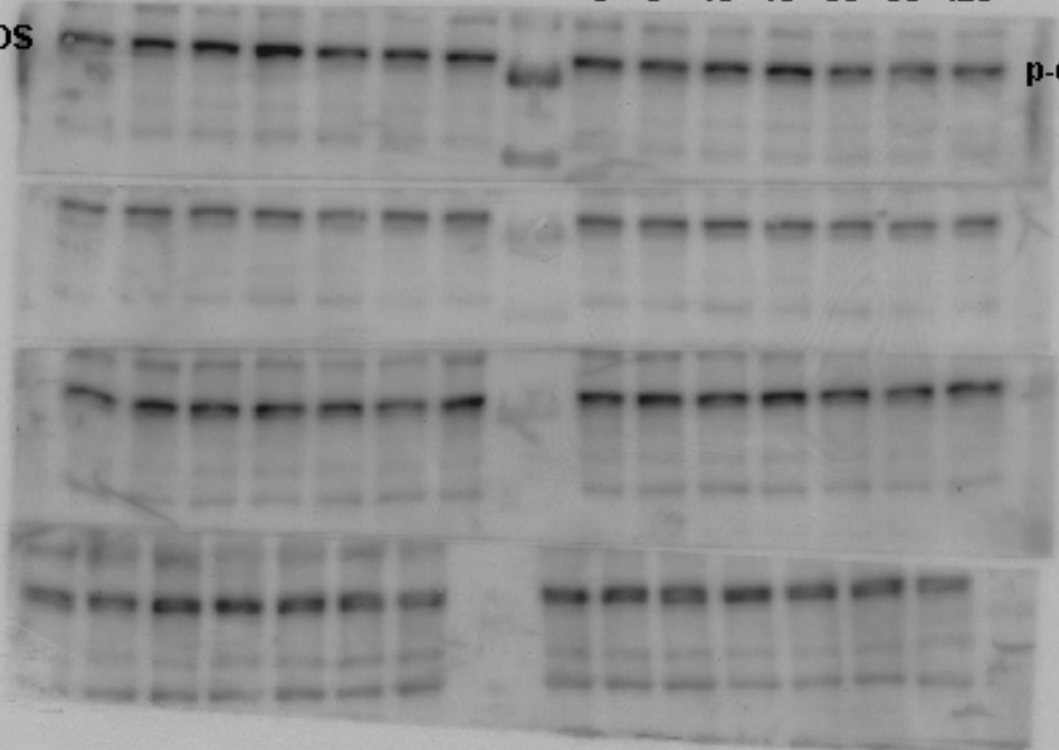

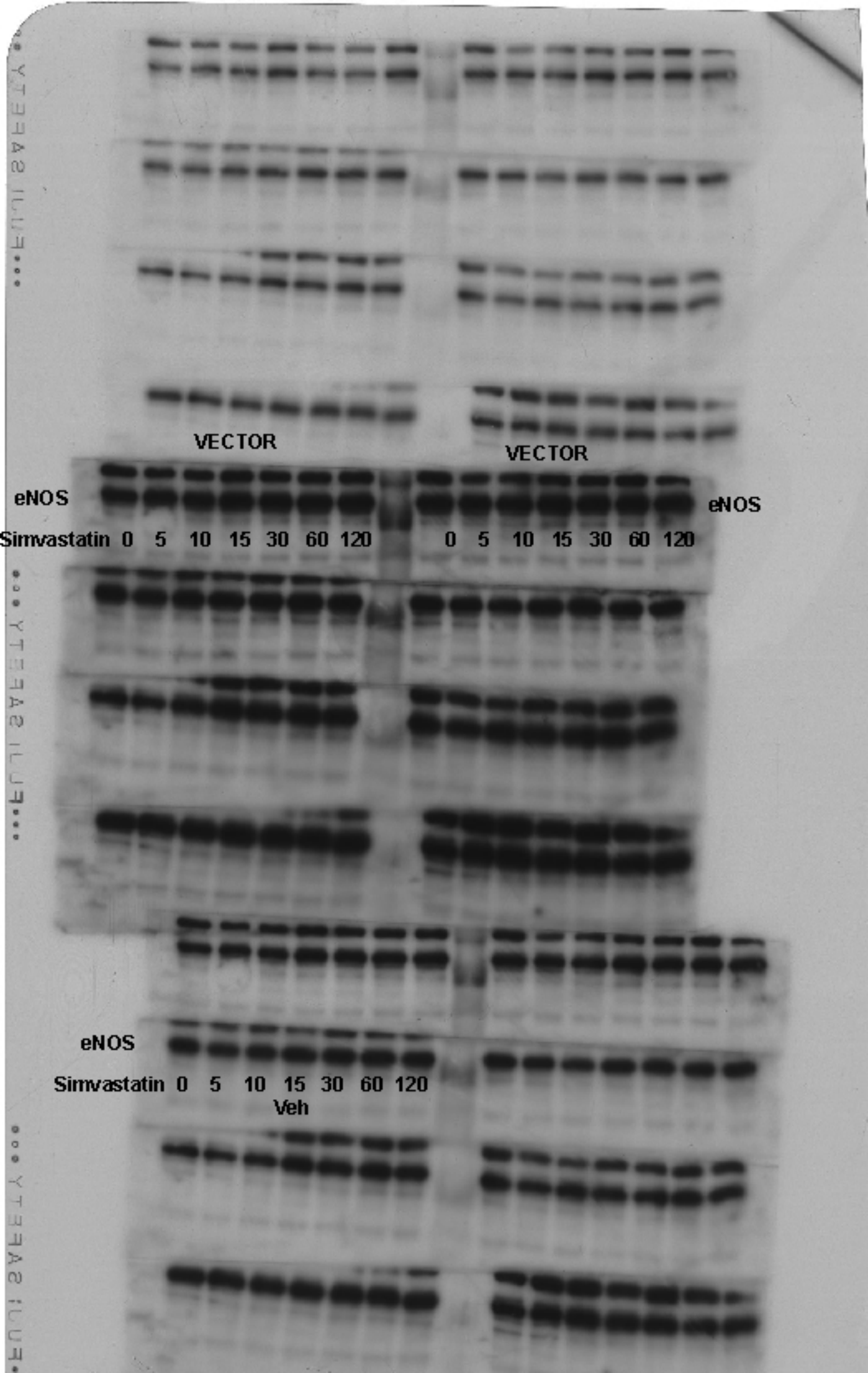

VECTOR

VECTOR

eNOS

eNOS

Simvastatin 0 5 10 15 30 60 120

0 5 10 15 30 60 120

eNOS

Simvastatin 0 5 10 15 30 60 120
Veh



Simvastatin

0

5

10

15

30

60

120

PTmut

N-ter

p-eNOS

p-eNOS

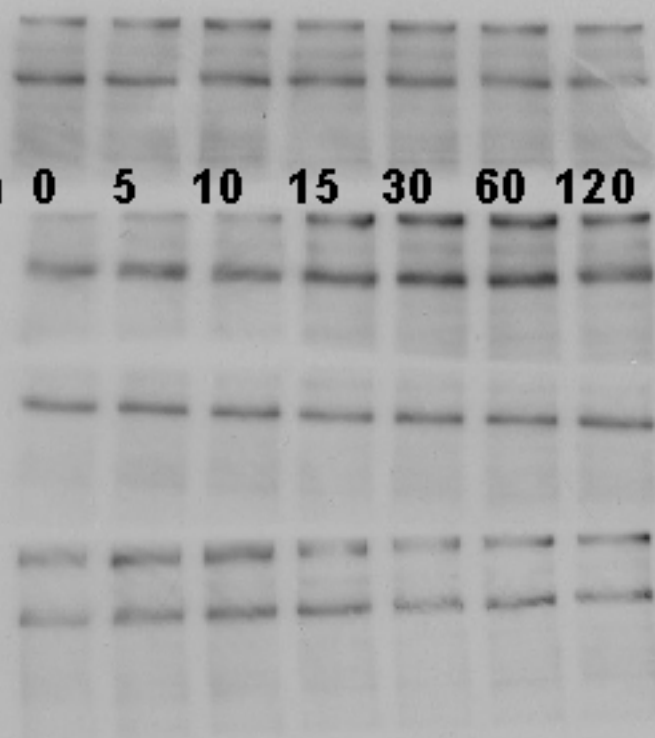

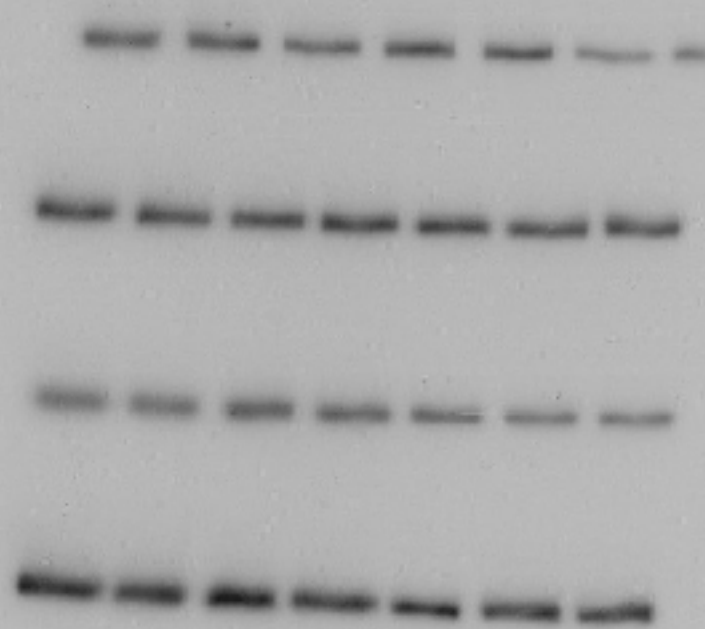

Simvastatin 0 5 10 15 30 60 120

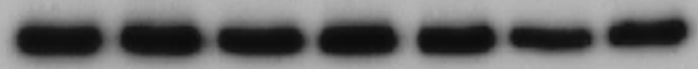

PTmut eNOS



N-ter eNOS



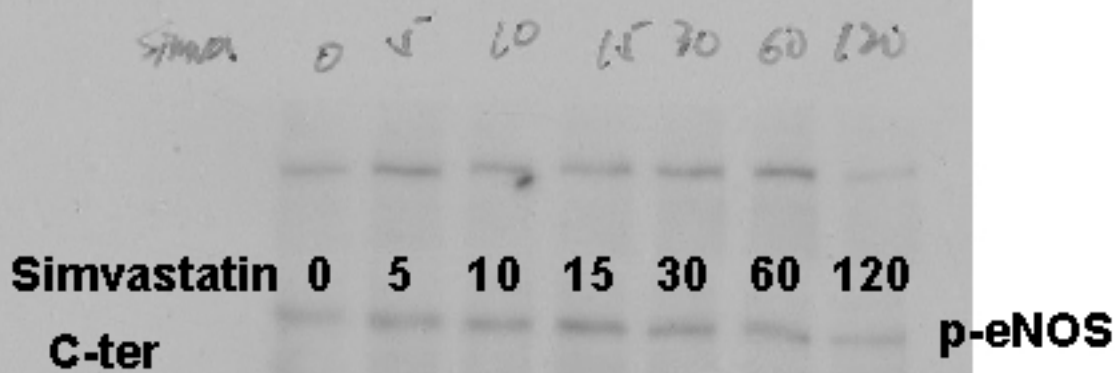

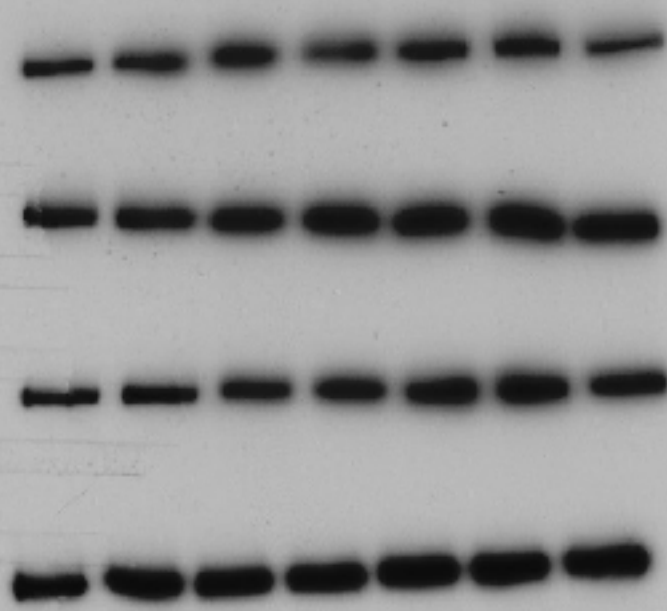

Simvastatin 0 5 10 15 30 60 120
C-ter **eNOS**

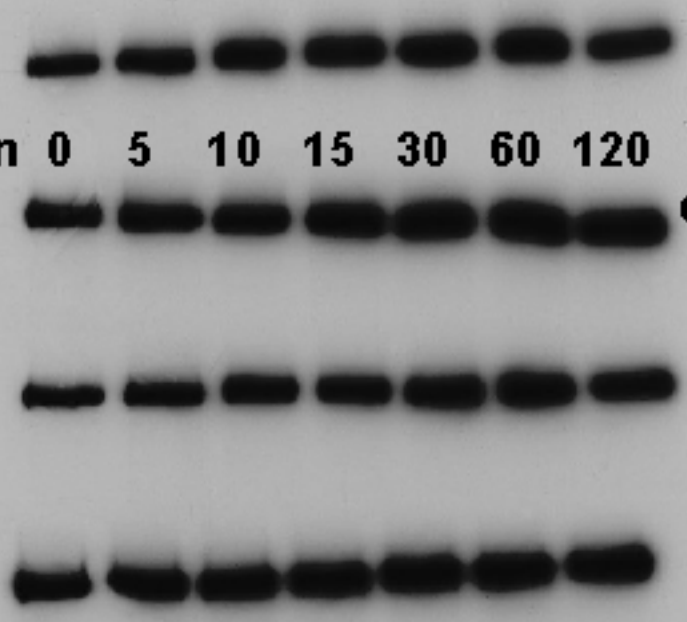
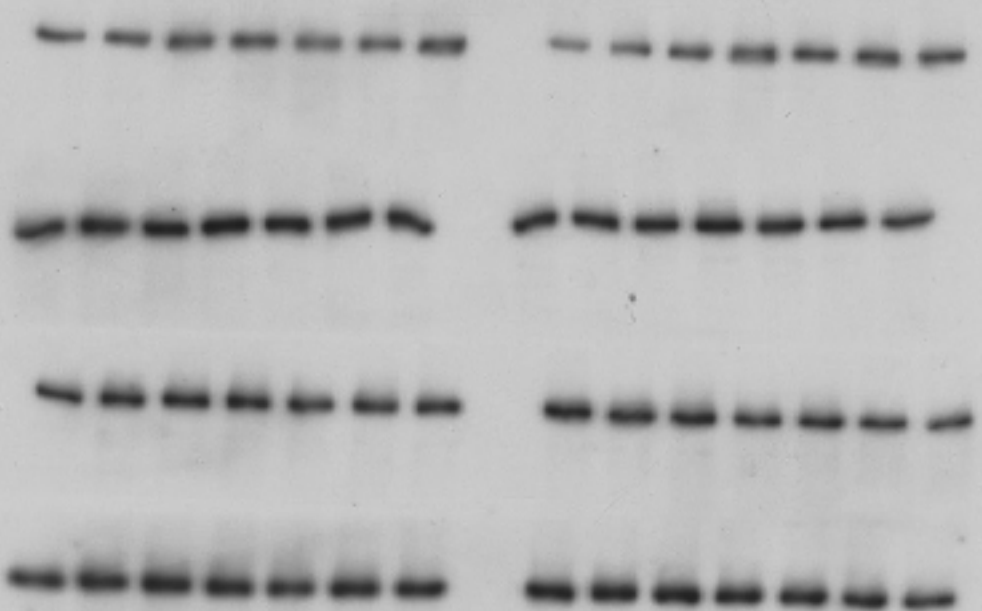
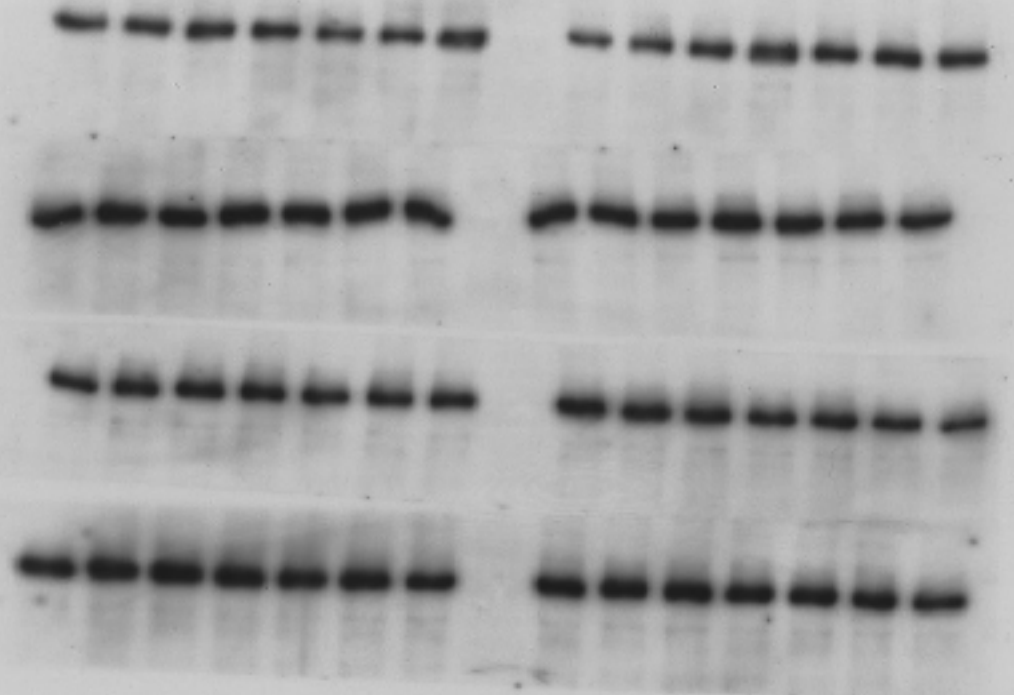

Fig S4. sEH phosphatase plays a crucial role in regulating simvastatin-induced Akt and AMPK phosphorylation.



AFC

Simvastatin 0 5 10 15 30 60 120

p-Akt

Veh

Simvastatin 0 5 10 15 30 60 120

p-Akt

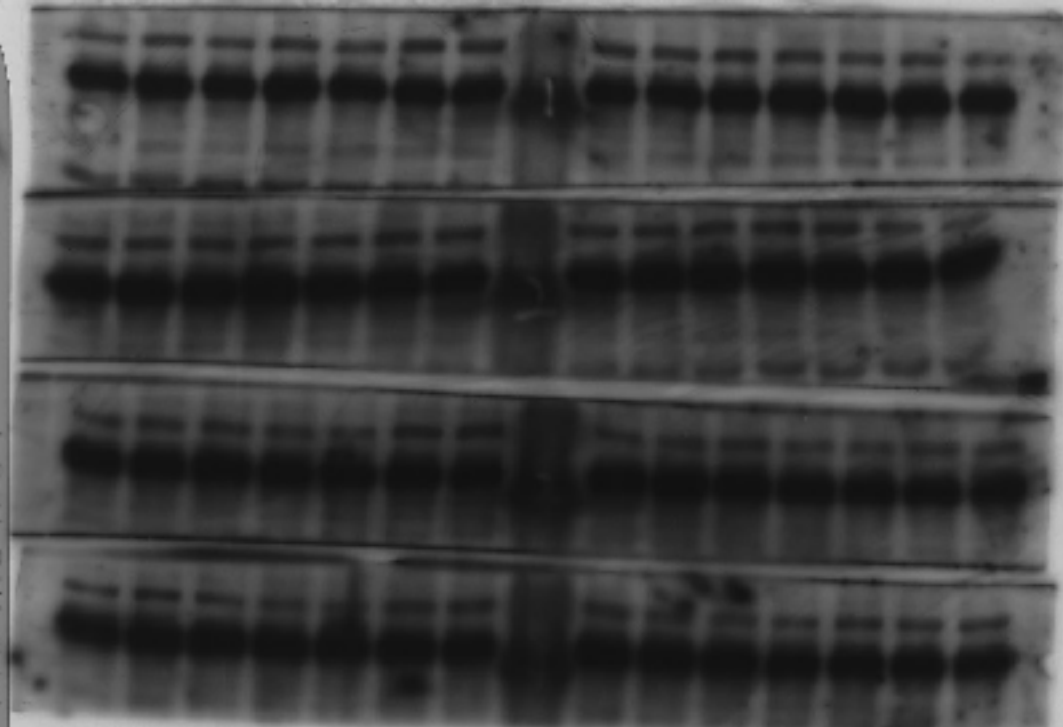

AFC

Simvastatin 0 5 10 15 30 60 120

Akt

Veh

Simvastatin 0 5 10 15 30 60 120

Akt

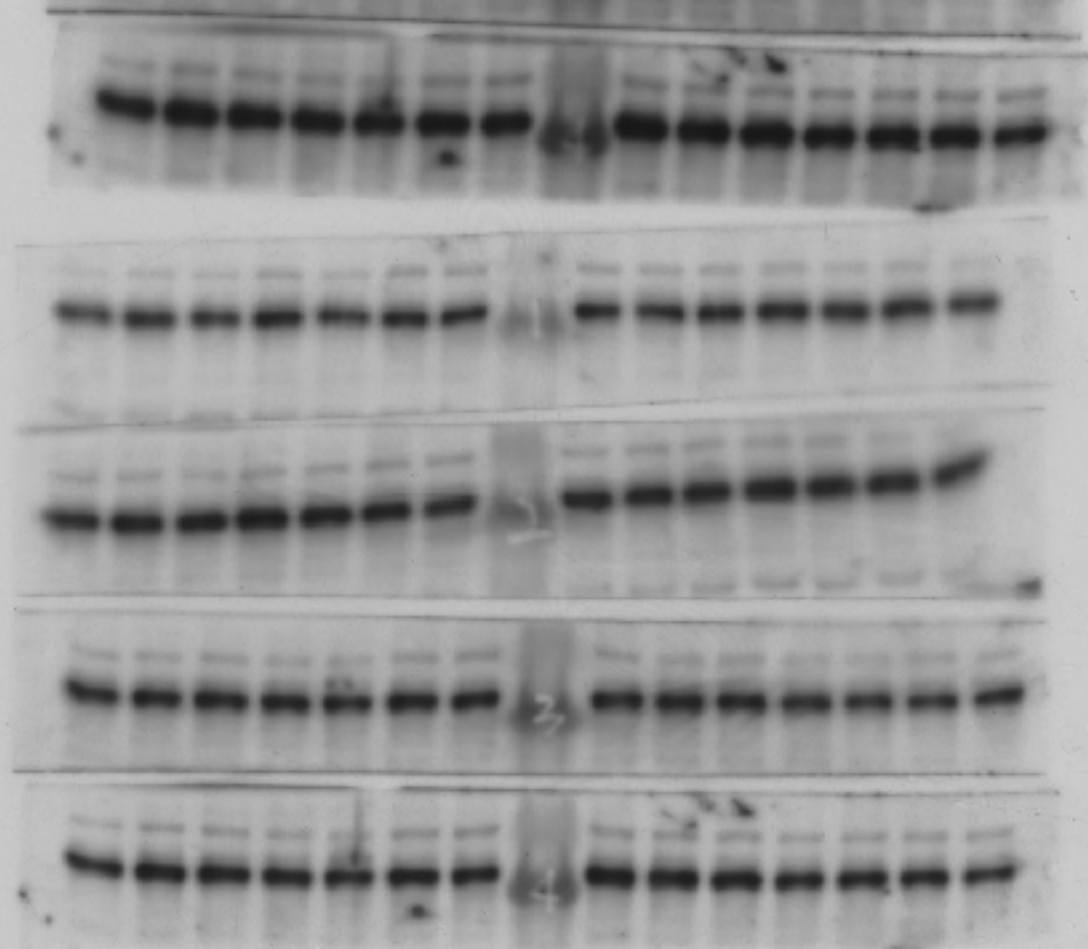

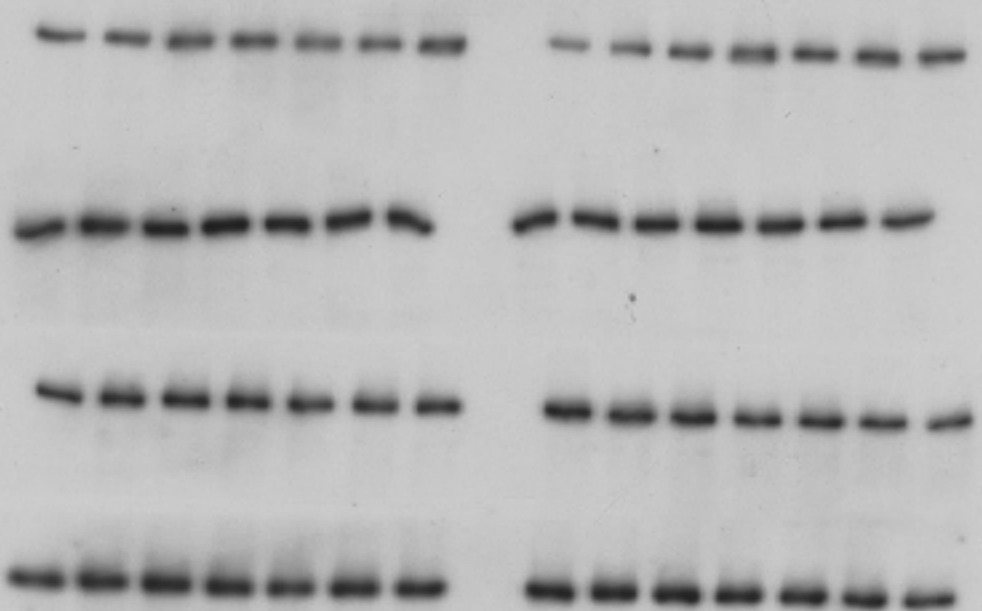
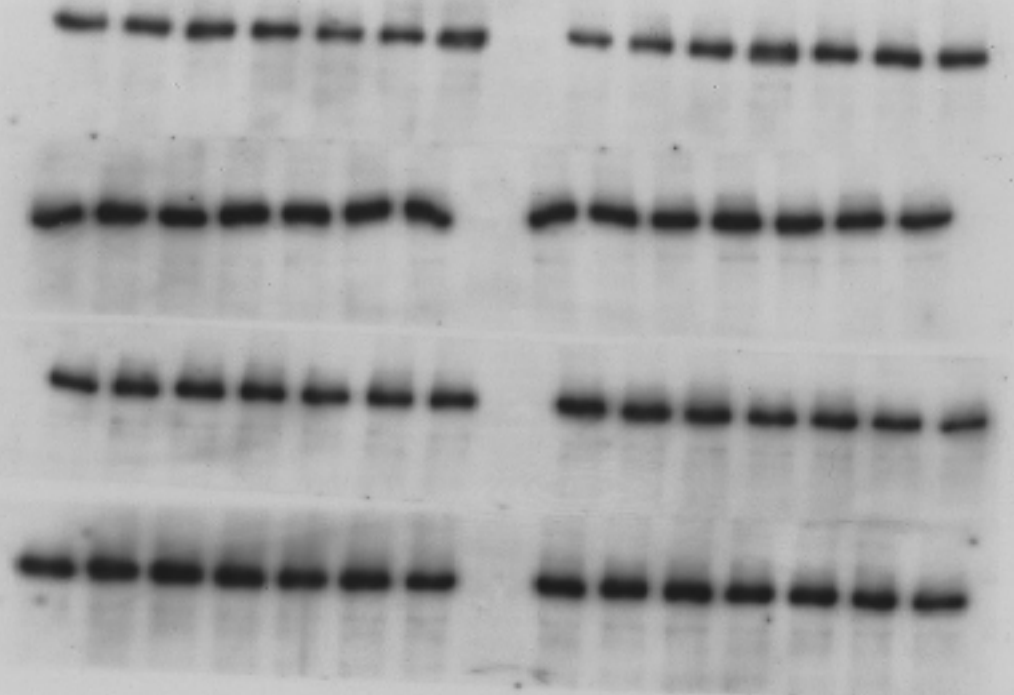

AFC

Simvastatin 0 5 10 15 30 60 120

p-Akt

Veh

Simvastatin 0 5 10 15 30 60 120

p-Akt

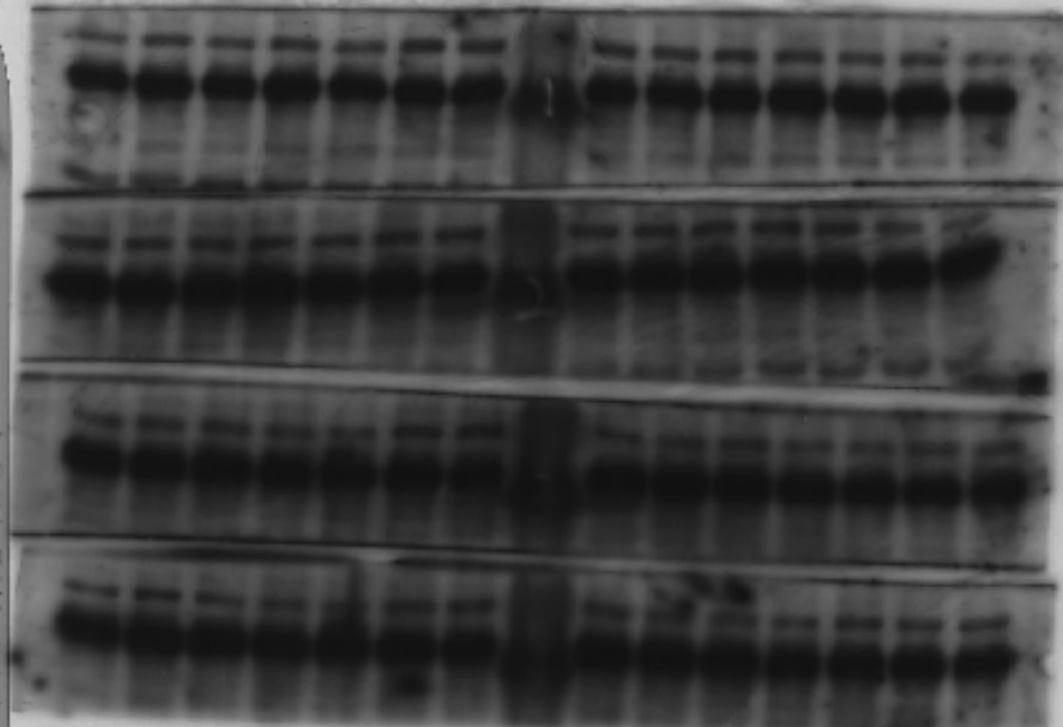

AFC

Simvastatin 0 5 10 15 30 60 120

Akt

Veh

Simvastatin 0 5 10 15 30 60 120

Akt

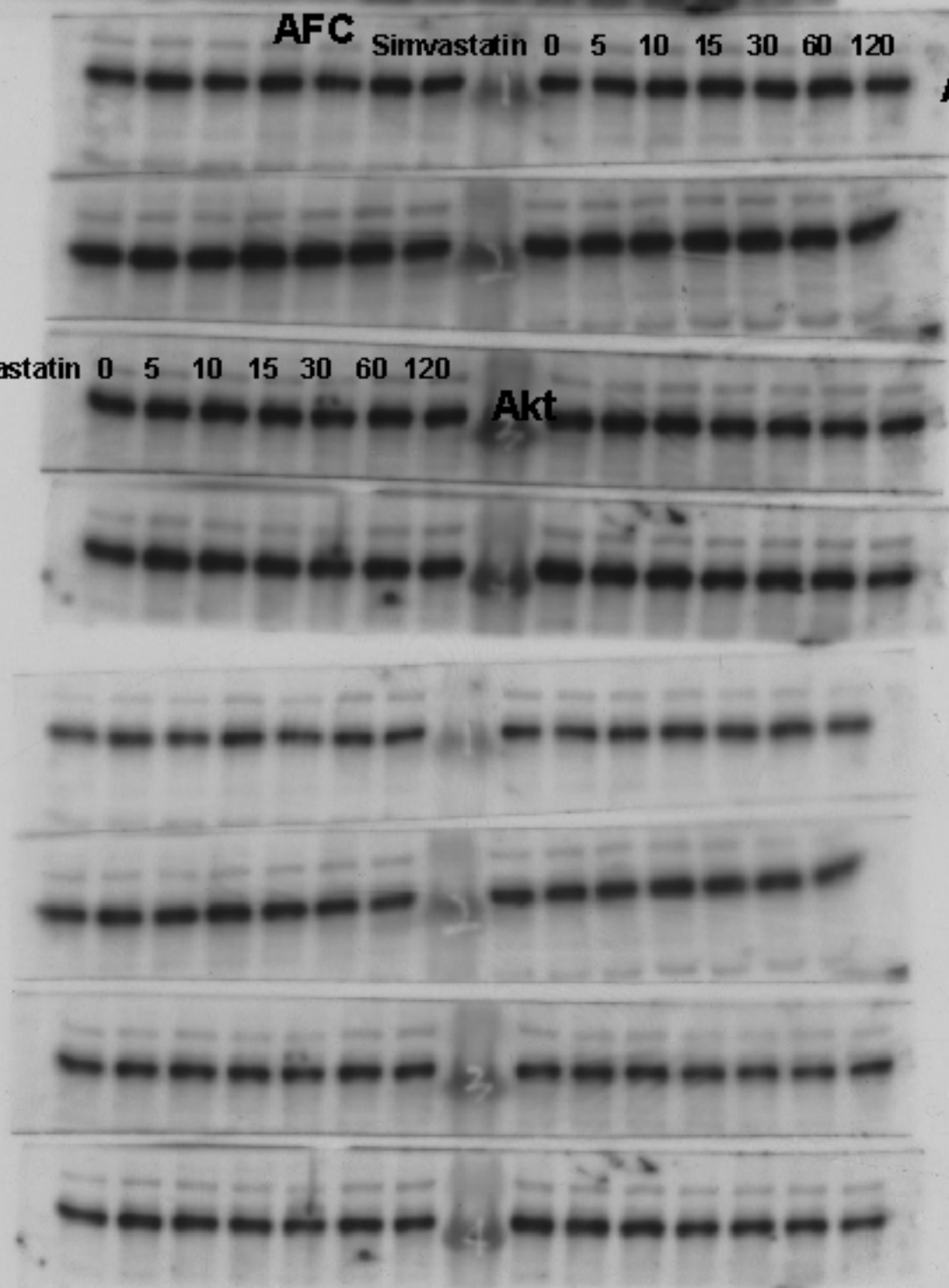

STIMULATED

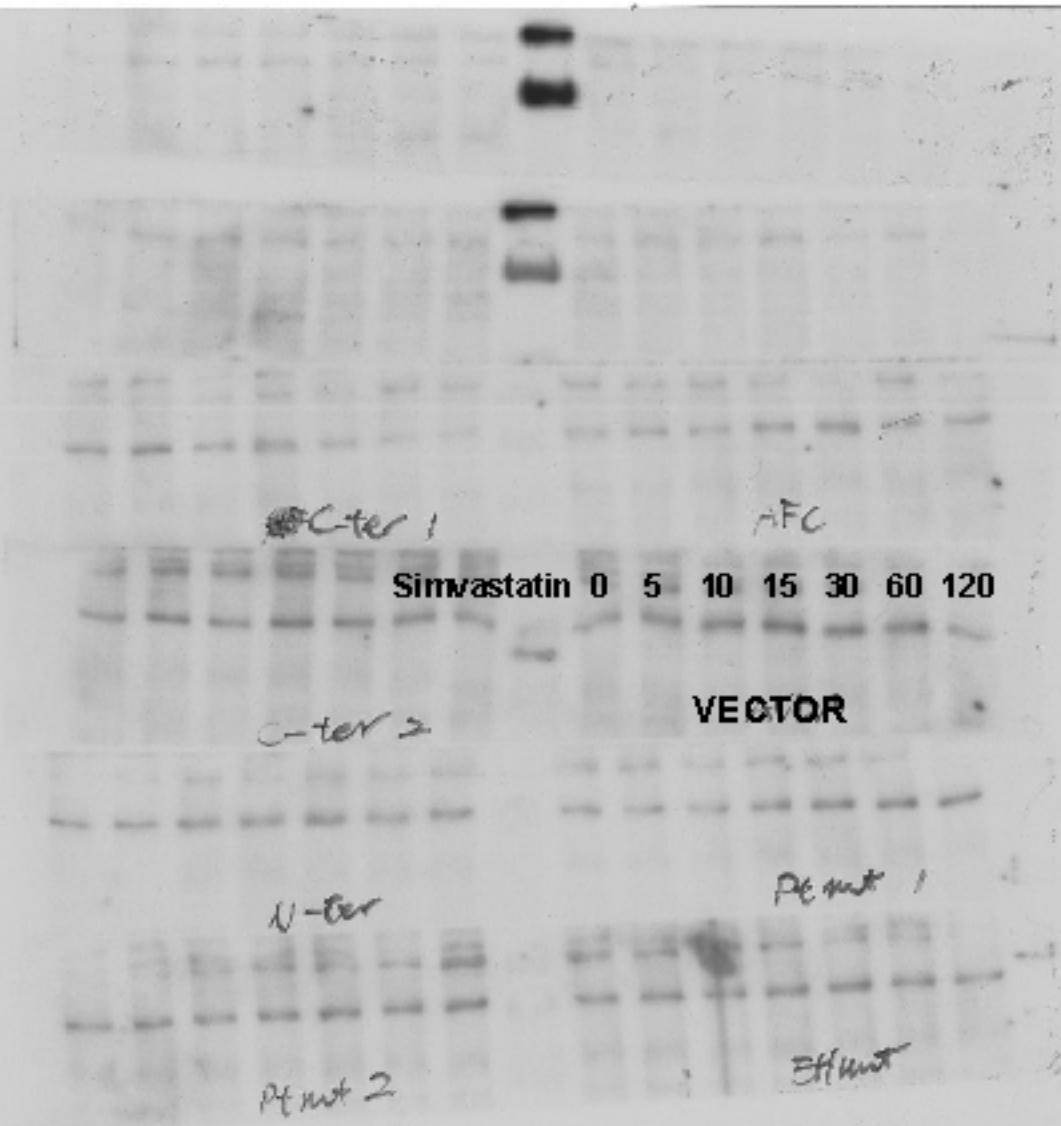

C-ter 1

AFC

Simvastatin 0 5 10 15 30 60 120

p-Akt

C-ter 2

VECTOR

N-ter

PE mut 1

PE mut 2

Eff mut

0 5 10 15 30 60 120

VECTOR

Simvastatin 0 5 10 15 30 60 120

Akt

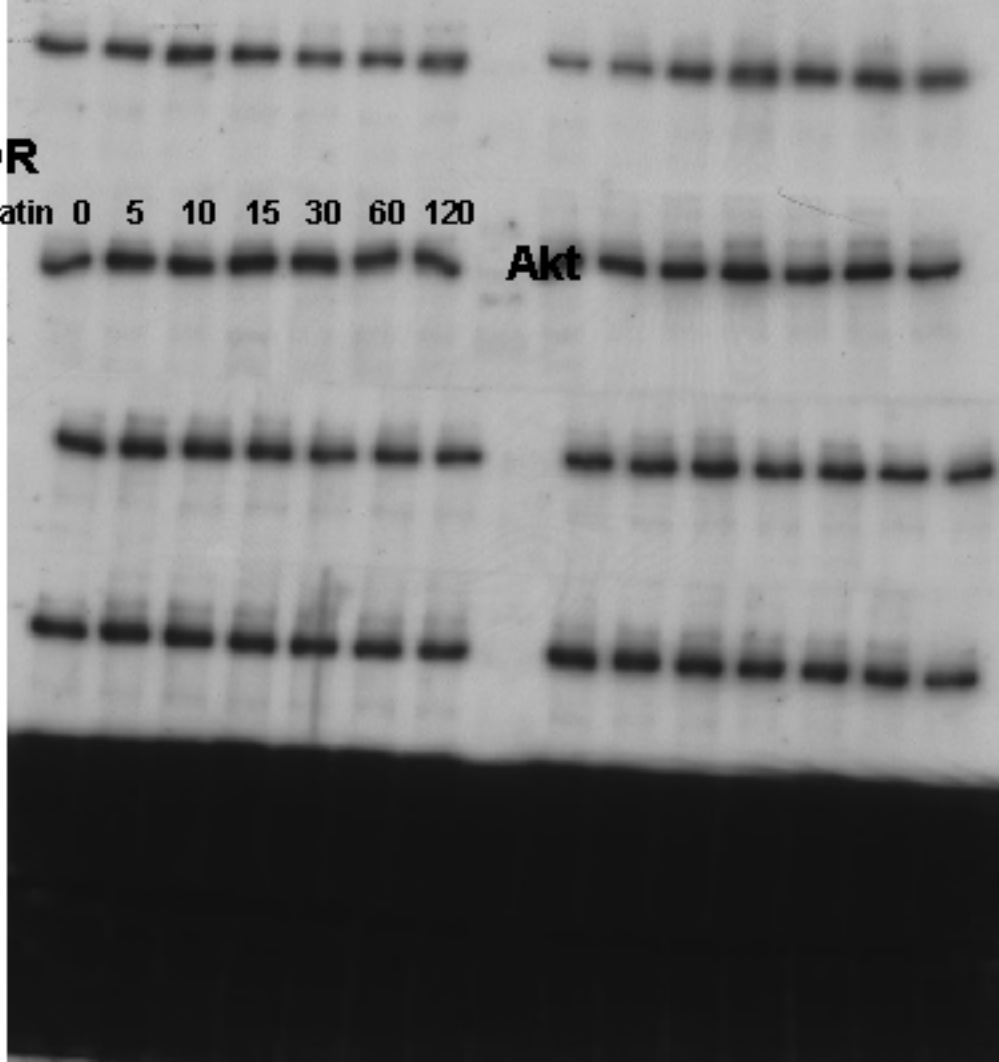

PTmut

Simvastatin 0 5 10 15 30 60 120

p-Akt

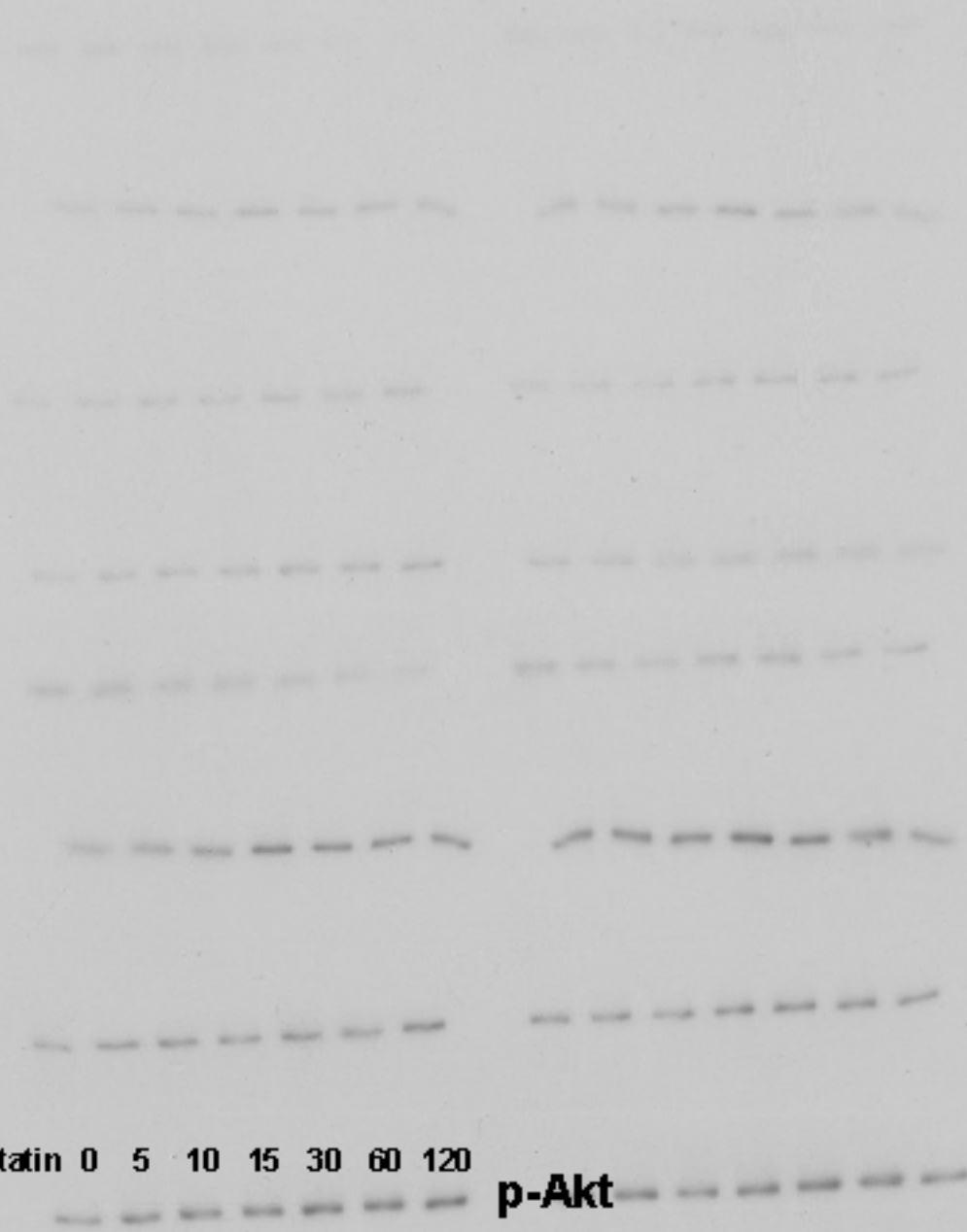

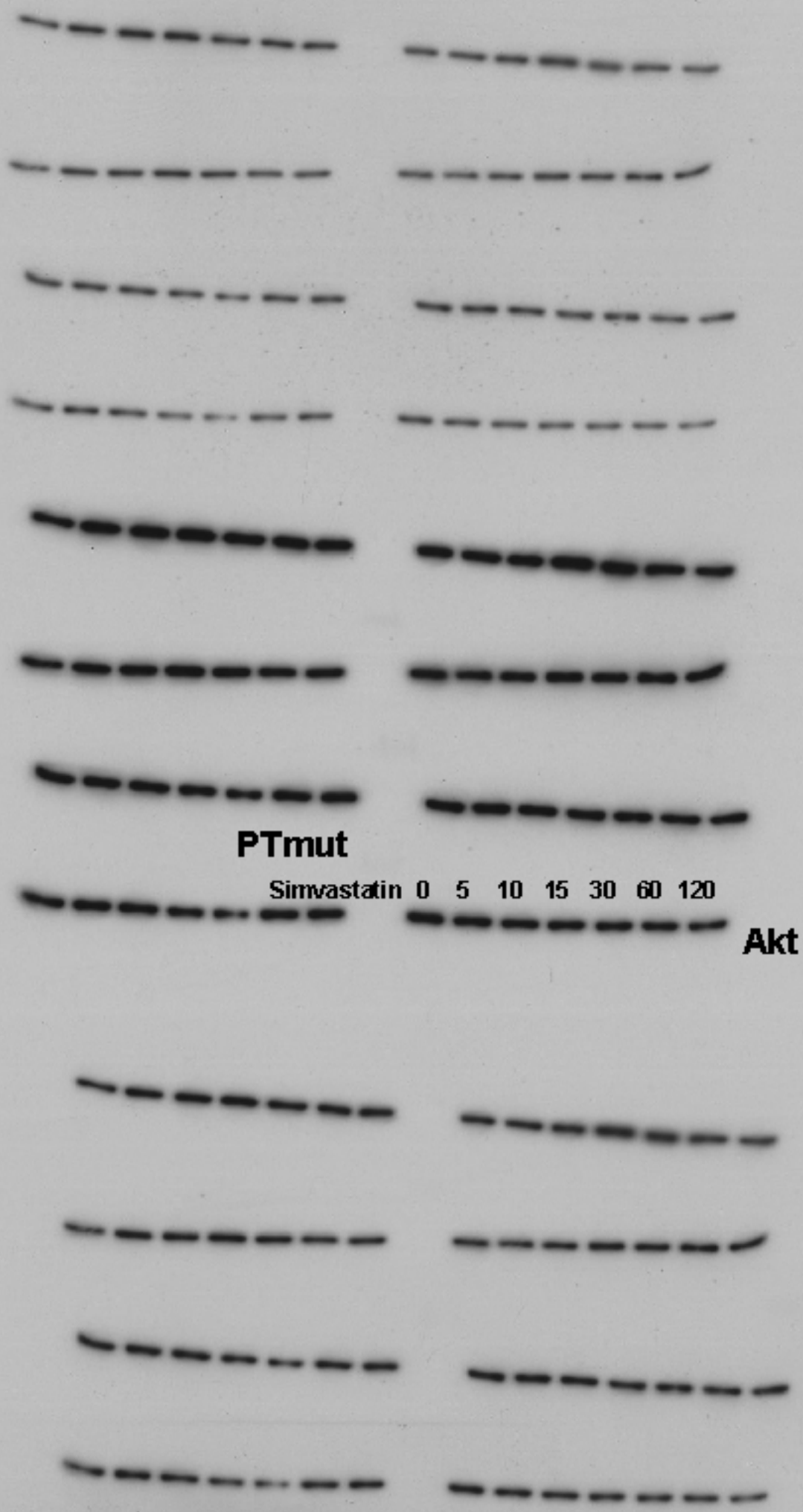

PTmut

Simvastatin 0 5 10 15 30 60 120

Akt

Simvastatin 0 5 10 15 30 60 120

N-ter

p-Akt

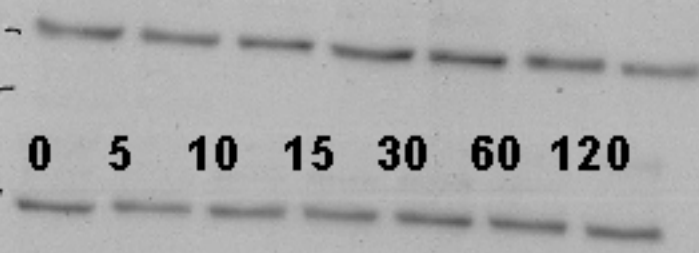

Simvastatin 0 5 10 15 30 60 120

N-ter

Akt

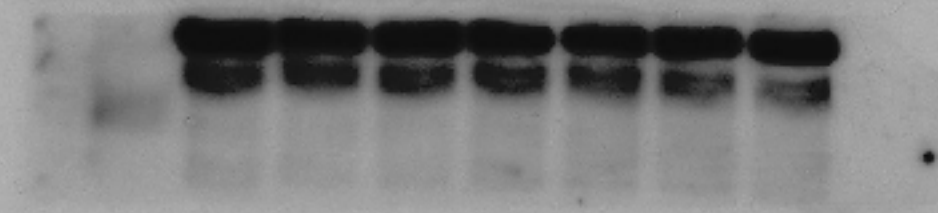
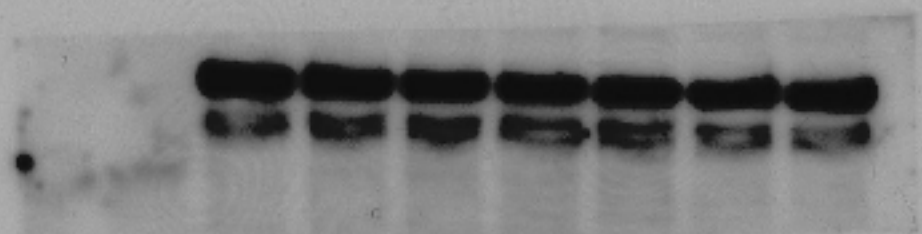
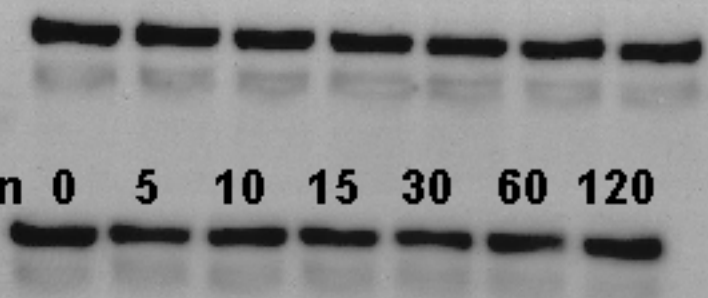

Western blot showing protein levels in the third row of the experiment. The bands are consistent in intensity across all time points, indicating no significant change in protein levels.

Western blot showing protein levels in the fourth row of the experiment. The bands are consistent in intensity across all time points, indicating no significant change in protein levels.

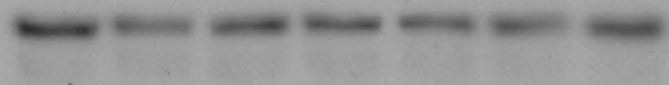
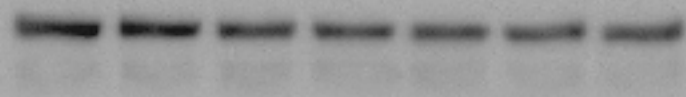

Simvastatin 0 5 10 15 30 60 120

p-AMPK

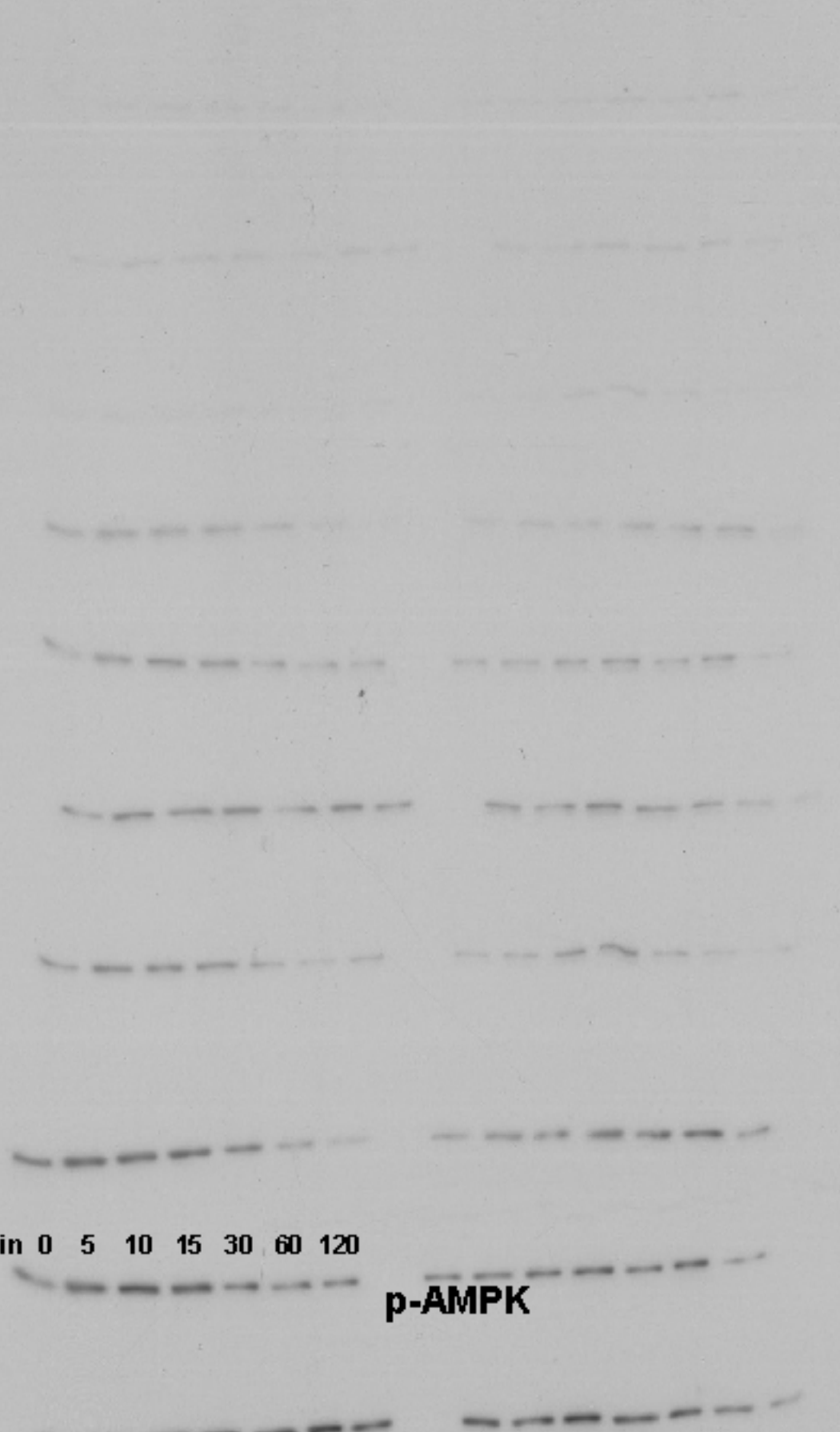

The image shows a Western blot with 14 lanes. The first lane is the 0 time point. The next seven lanes (5, 10, 15, 30, 60, 120) represent the time course of Simvastatin treatment. The final lane is a control. The p-AMPK bands are visible in all lanes, with a noticeable increase in intensity in the 5, 10, 15, and 30-minute treatment groups compared to the 0 time point and the control lane. The intensity appears to decrease slightly at 60 and 120 minutes but remains higher than the 0 time point.

Simvastatin 0 5 10 15 30 60 120

AMPK

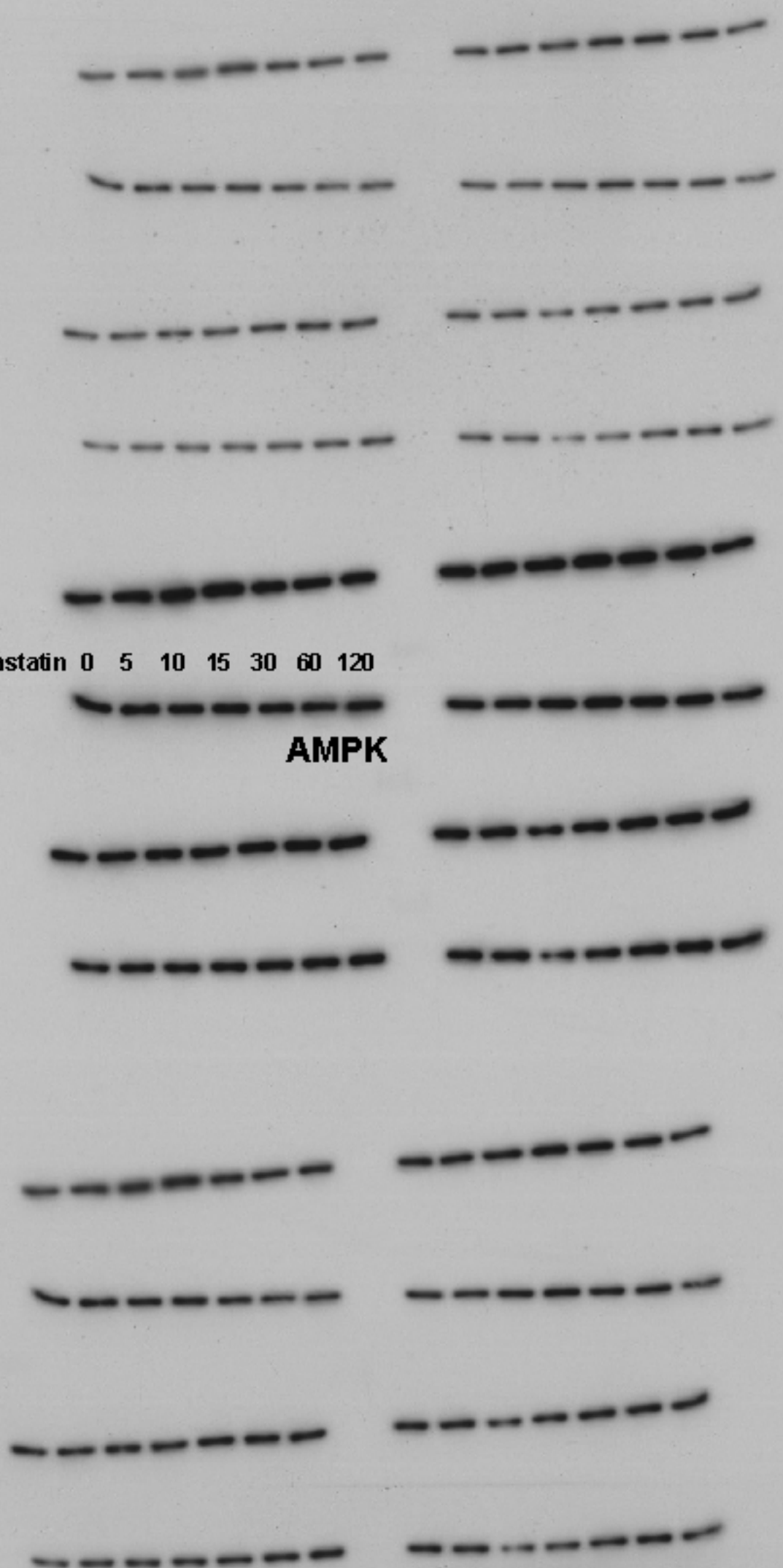

PTmut

Simvastatin 0 5 10 15 30 60 120

p-AMPK

AFC

Simvastatin 0 5 10 15 30 60 120

p-AMPK

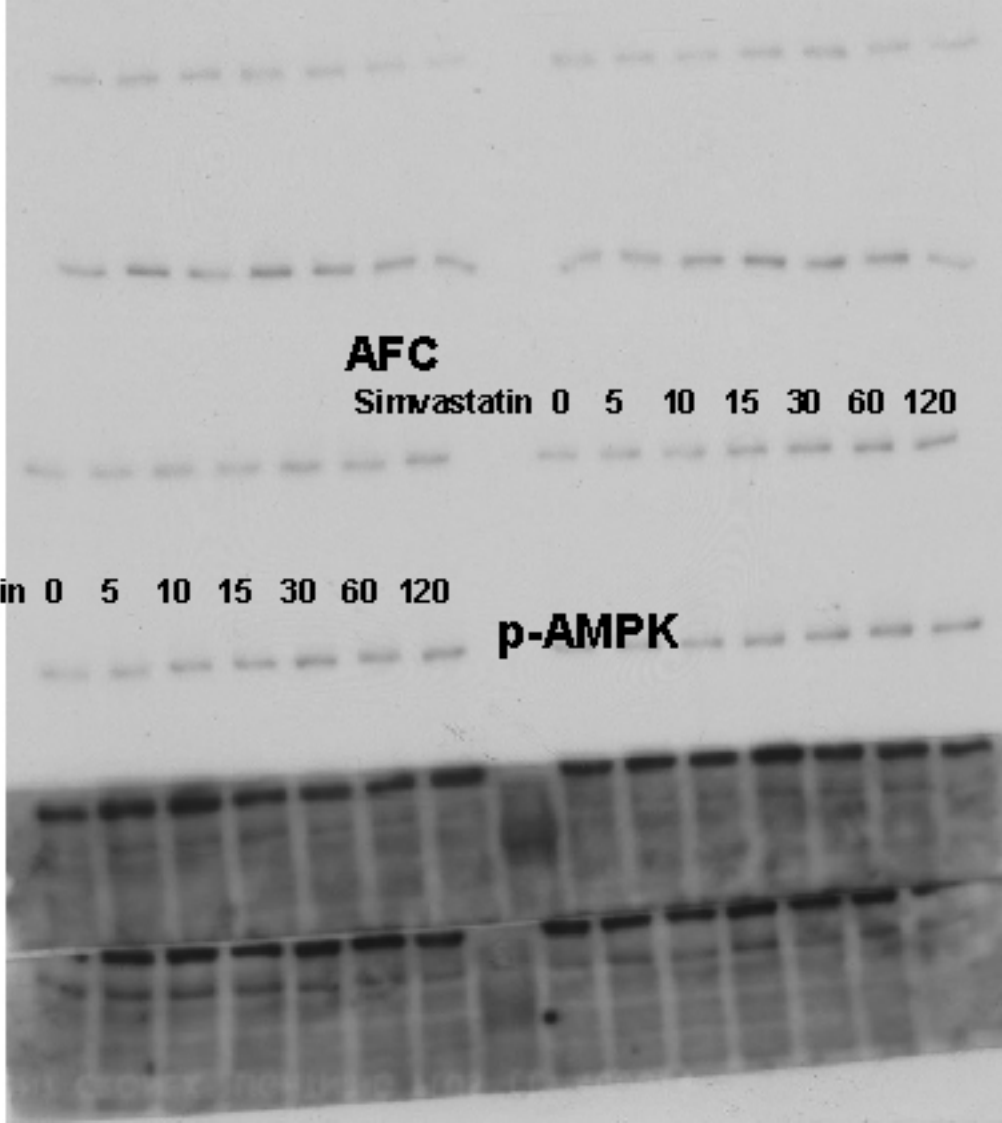



AFC

Simvastatin 0 5 10 15 30 60 120

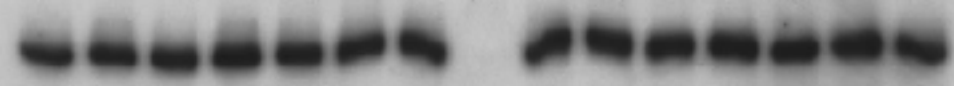

AMPK



PTmut

Simvastatin 0 5 10 15 30 60 120

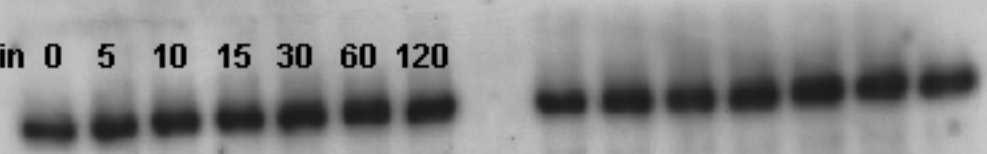

AMPK

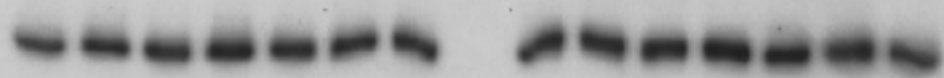
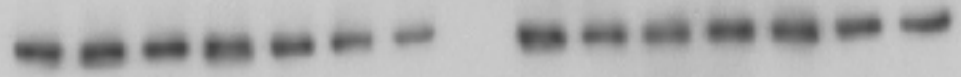

AUDA

Etnot

AFC

pe mt

AUAZ

Etnot 2

p-AMPK

Simvastatin 0 5 10 15 30 60 120

Spina

p-AMPK

Vector

C-ter

0 5 10 15 30 60 120

Vector

Simvastatin 0 5 10 15 30 60 120

AMPK

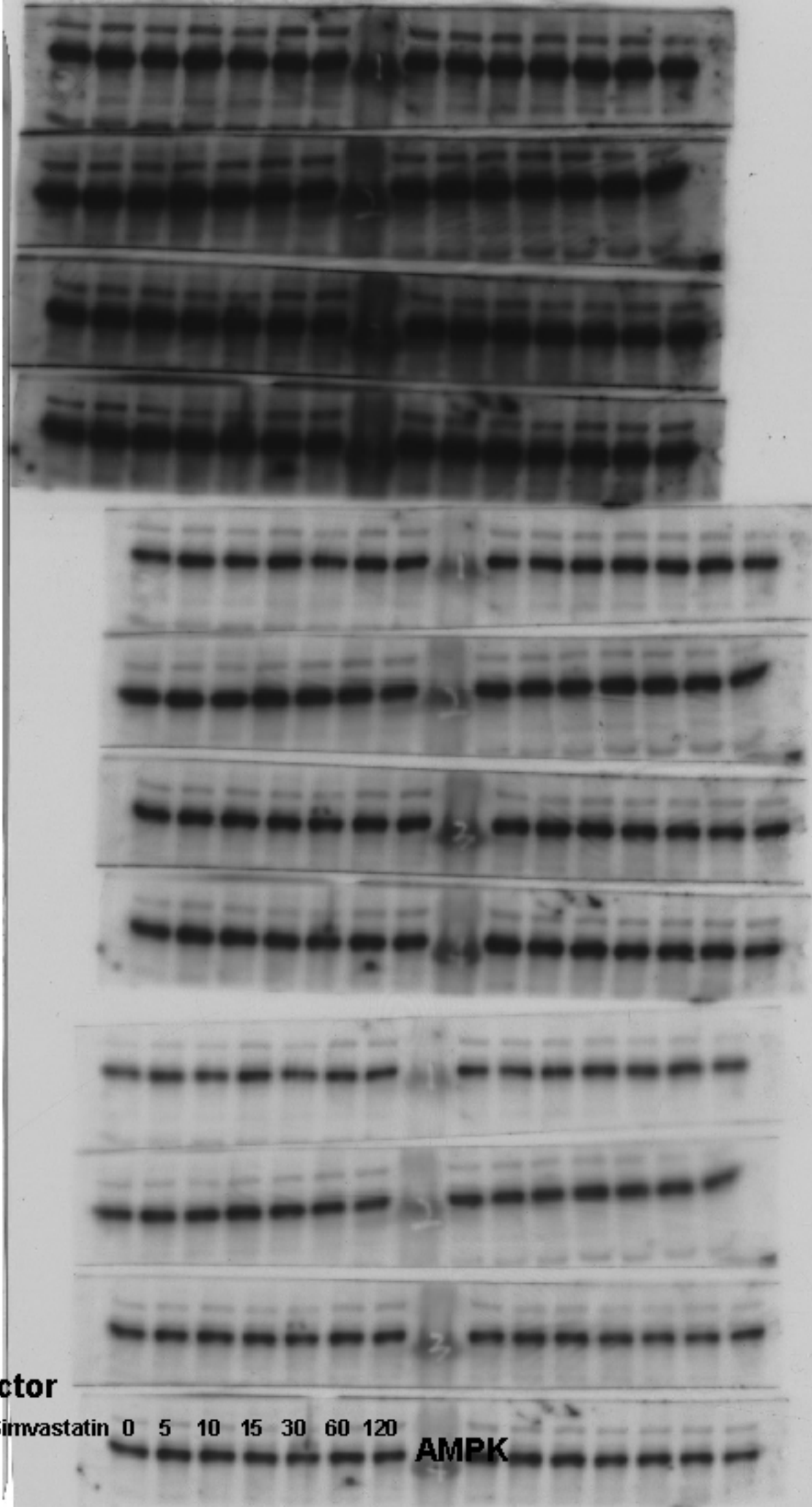

PTmut

Simvastatin 0 5 10 15 30 60 120

p-AMPK

AFC

Simvastatin 0 5 10 15 30 60 120

p-AMPK

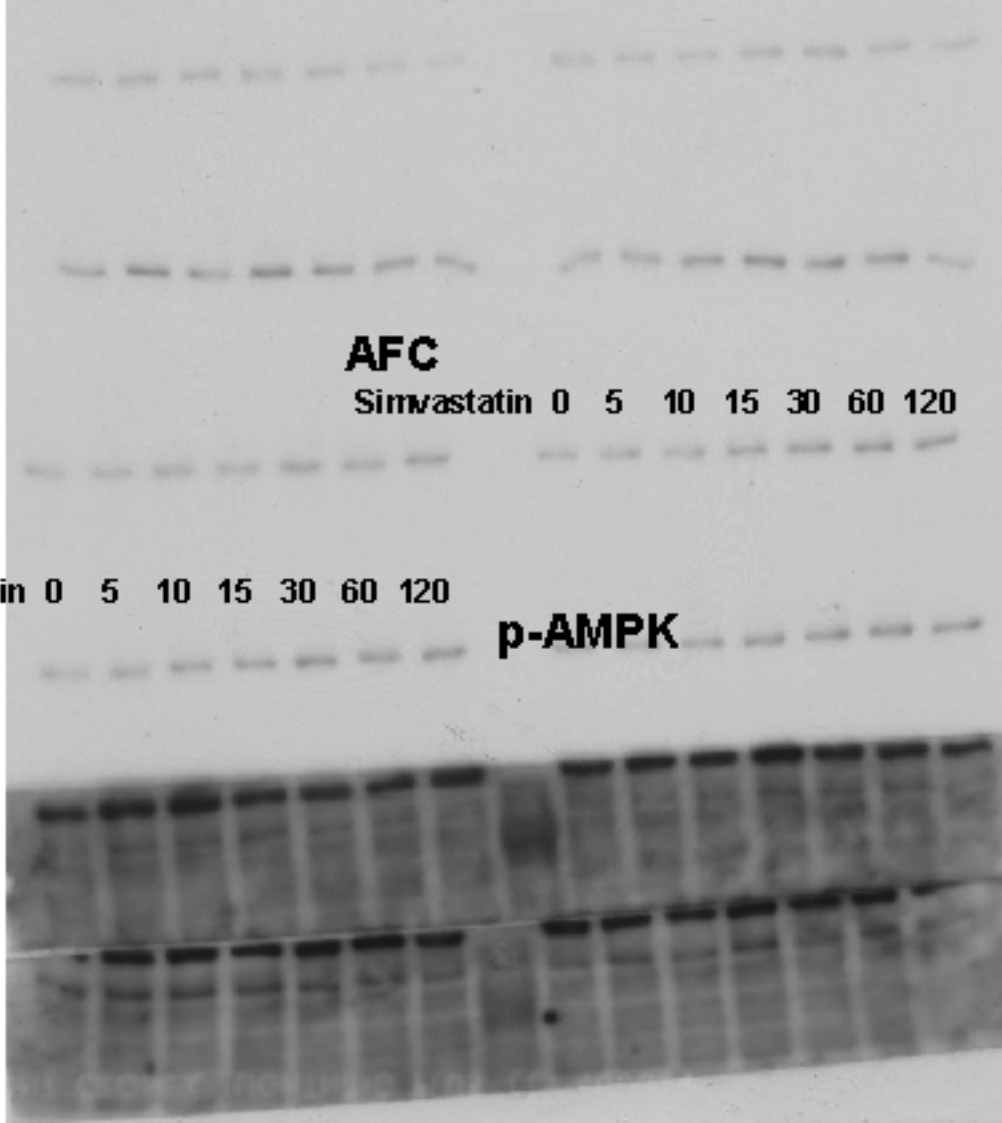



AFC

Simvastatin 0 5 10 15 30 60 120

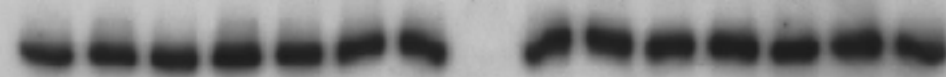

AMPK



PTmut

Simvastatin 0 5 10 15 30 60 120

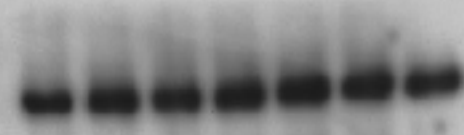

AMPK

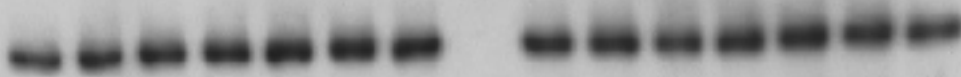
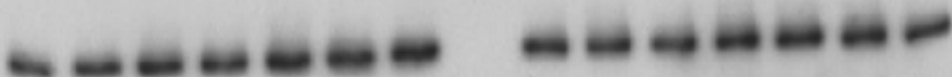
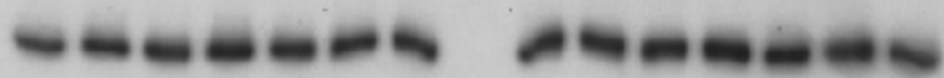

Simvastatin 0 5 10 15 30 60 120

N-ter

p-AMPK

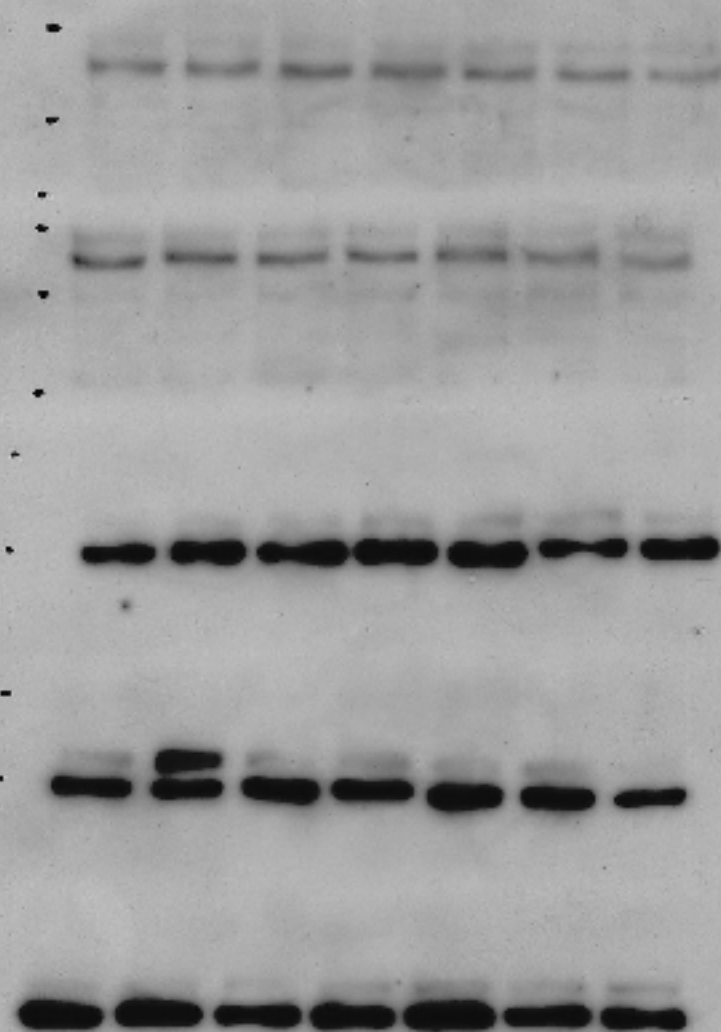
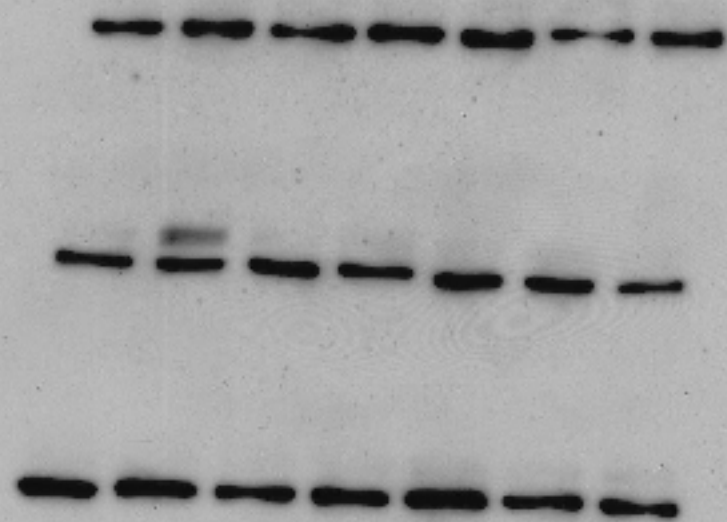
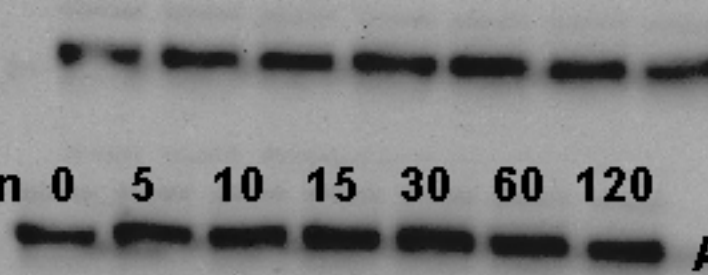

Fig S5. Simvastatin promotes the formation of an sEH-eNOS-Akt-AMPK complex.

Simvastatin 0 5 10 15 30 60 120



AMPK
N-ter

Simvastatin 0 7.5 15 30 60 120

IP:sEH IP:eNOS



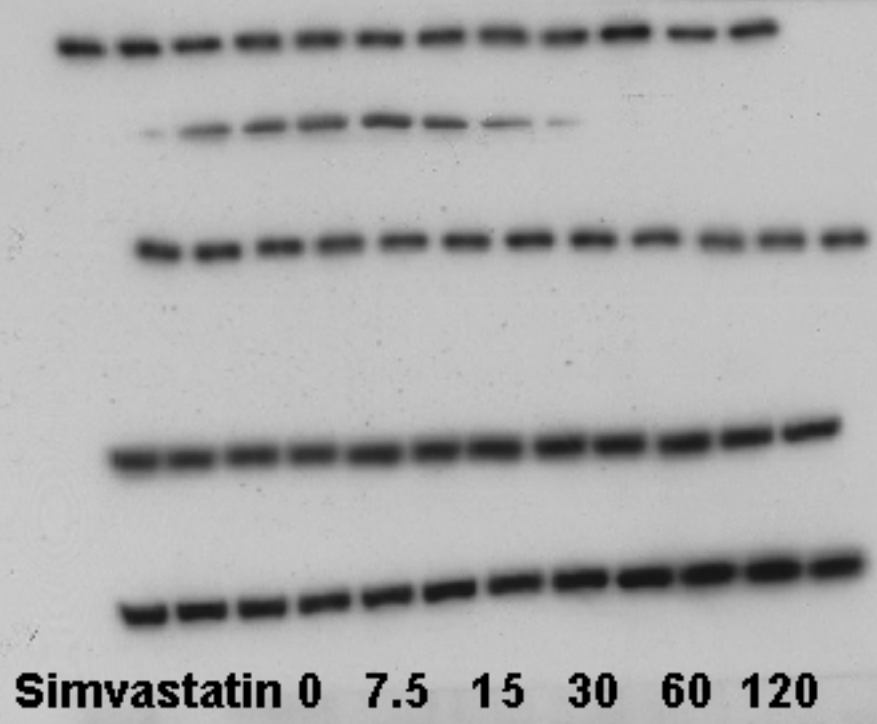

] tub
 (α-tub)
] tub

Simvastatin 0 7.5 15 30 60 120

IP: sEH^{EM} IP: sEH
 UB sEH

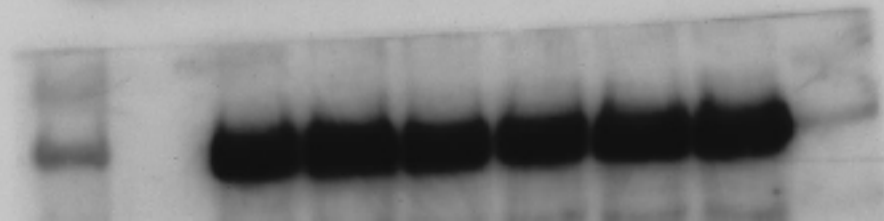
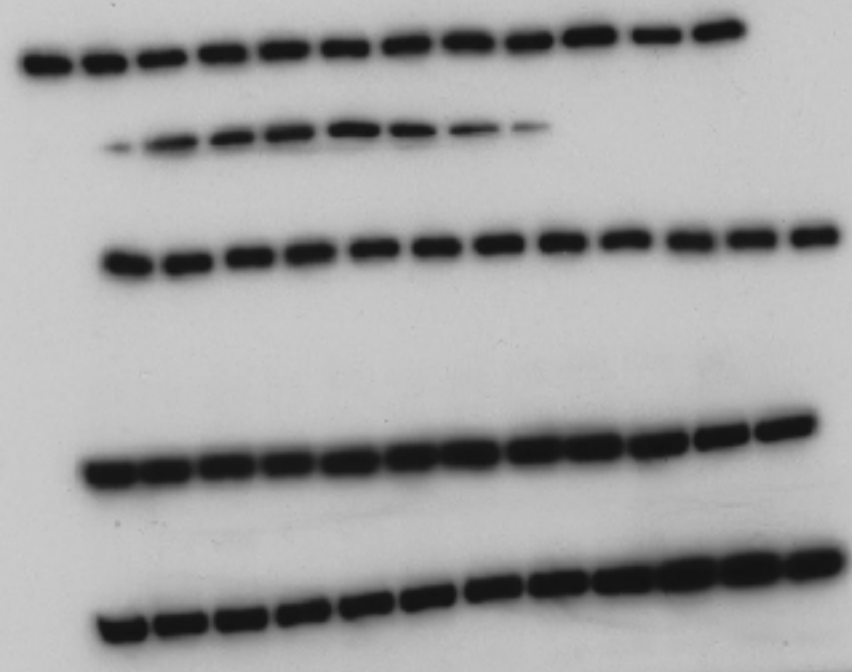

Simvastatin 0 7.5 15 30 60 120

IP:sEH IP:Akt

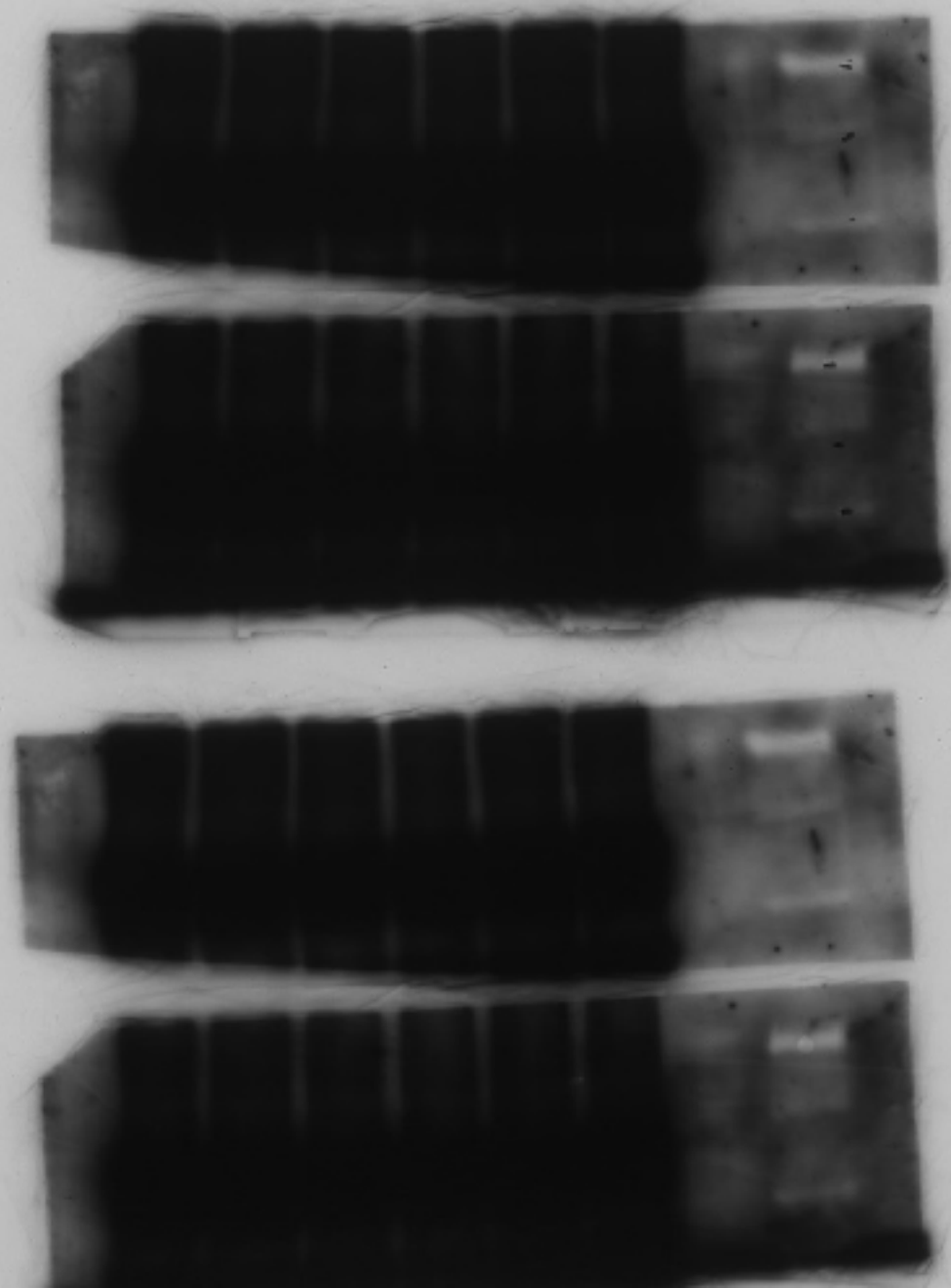

*** Y131A2 ILU9***

*** Y131A2 ILU9***

**

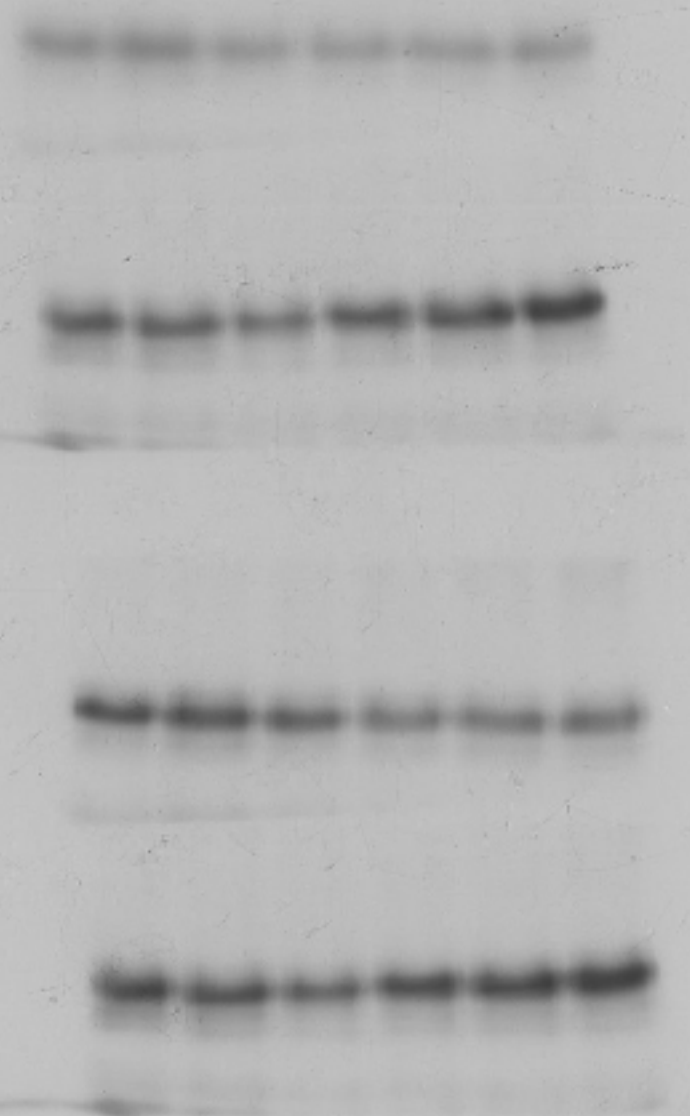

Simvastatin 0 7.5 15 30 60 120

IP:sEH IP:sEH

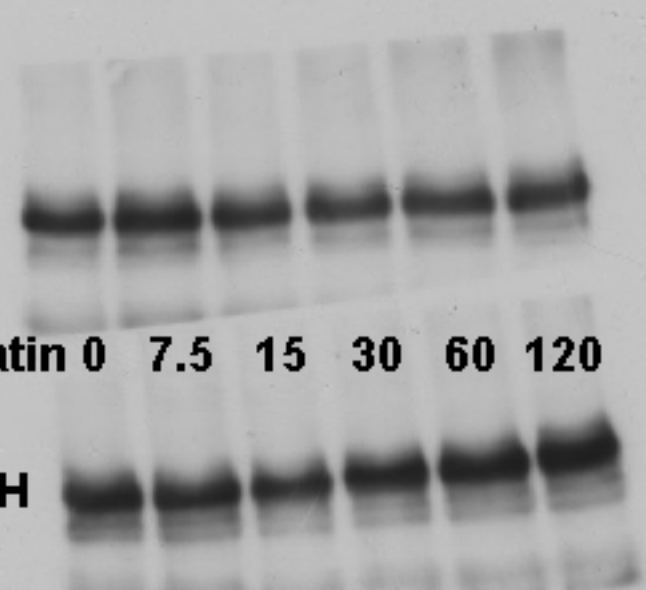

...FUJISAFETY...

Simvastatin 0 7.5 15 30 60 120

IP:sEH IP:AMPK

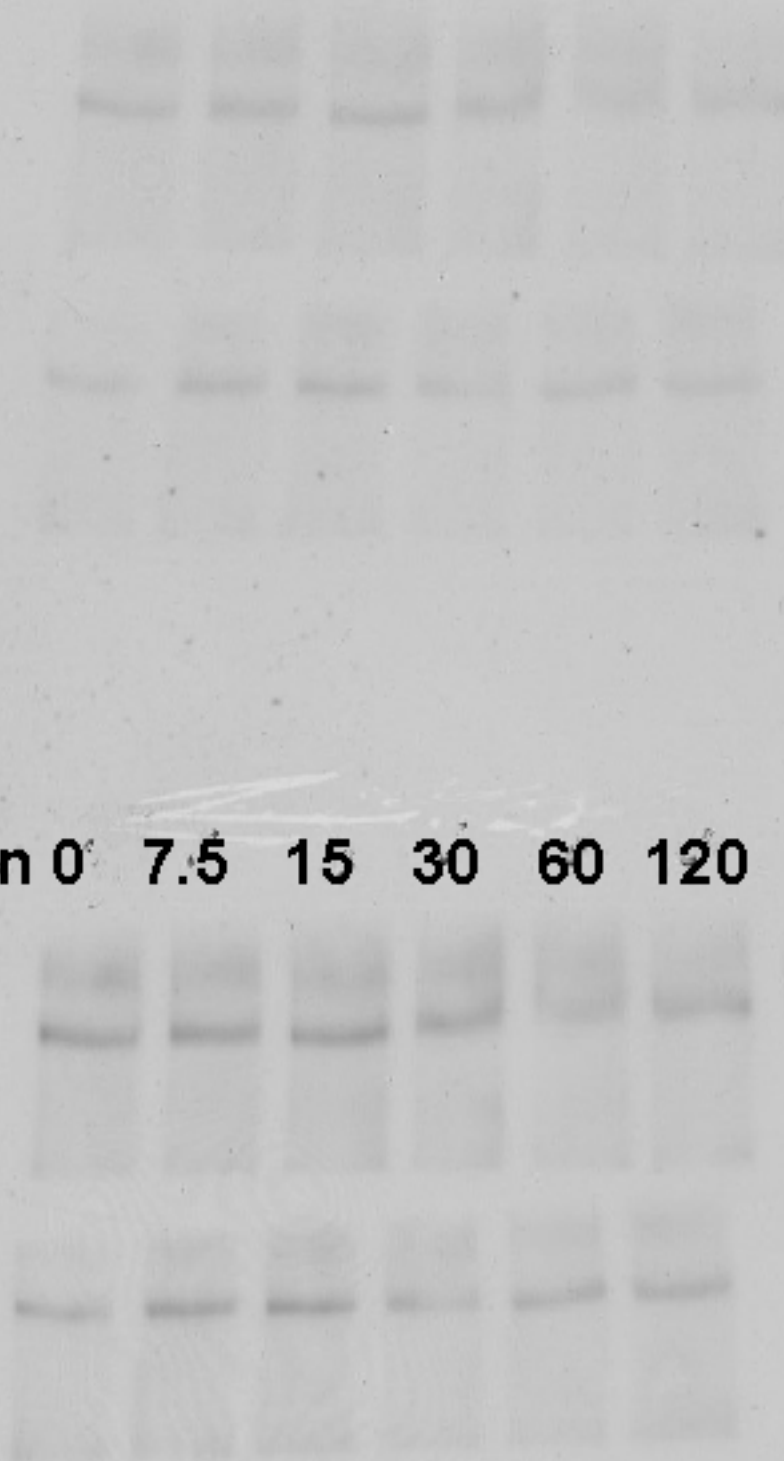

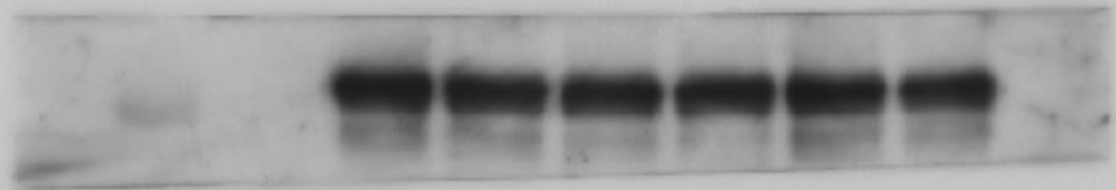

Simvastatin 0 7.5 15 30 60 120

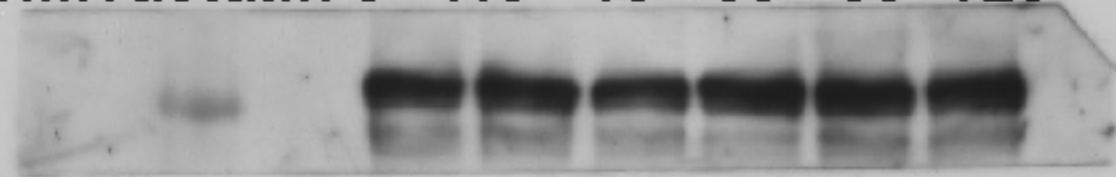

IP:sEH IP:sEH

Fig S6. Activation of epidermal growth factor receptor (EGFR)–c-Src signaling is required for simvastatin-induced increase in sEH phosphatase activity.

Simvastatin 0 5 10 15 30 60 120

pEGFR

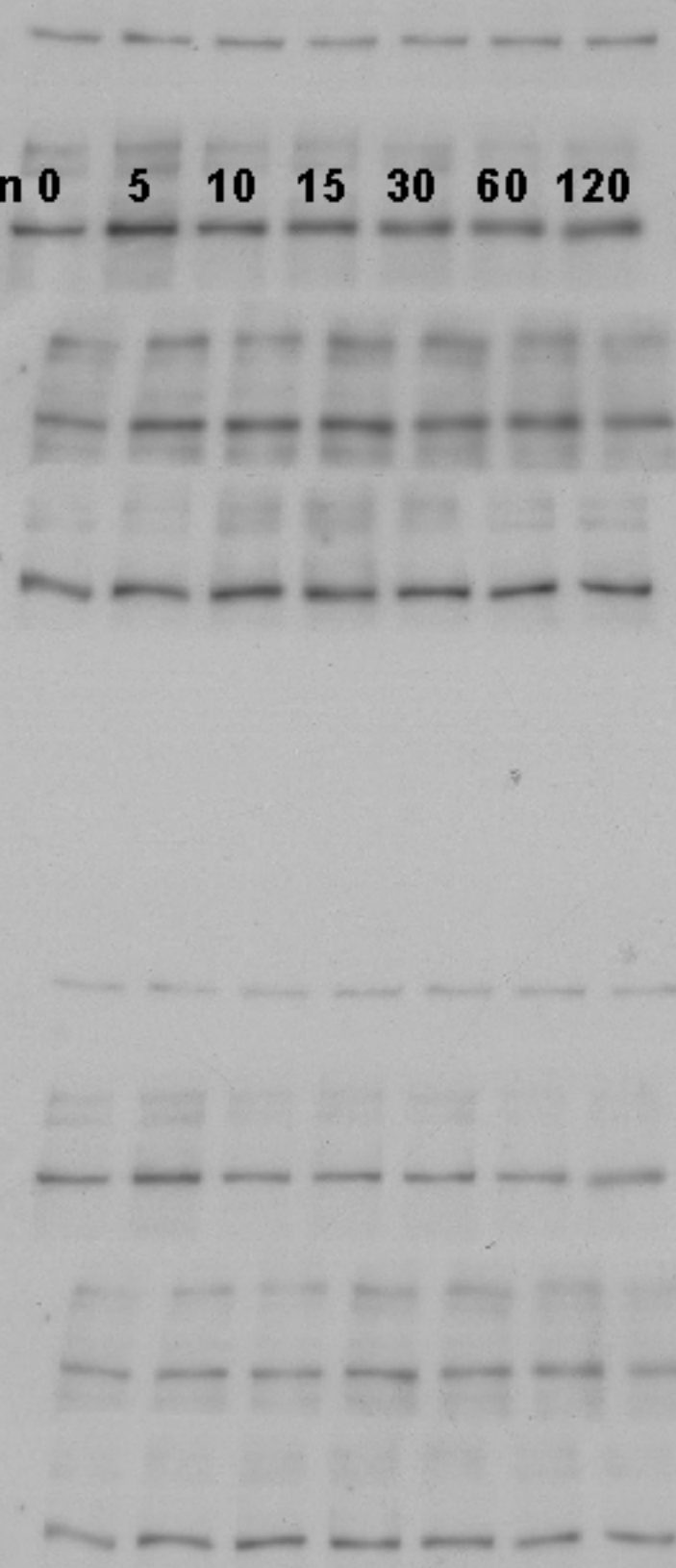

Simvastatin 0 5 10 15 30 60 120

EGFR

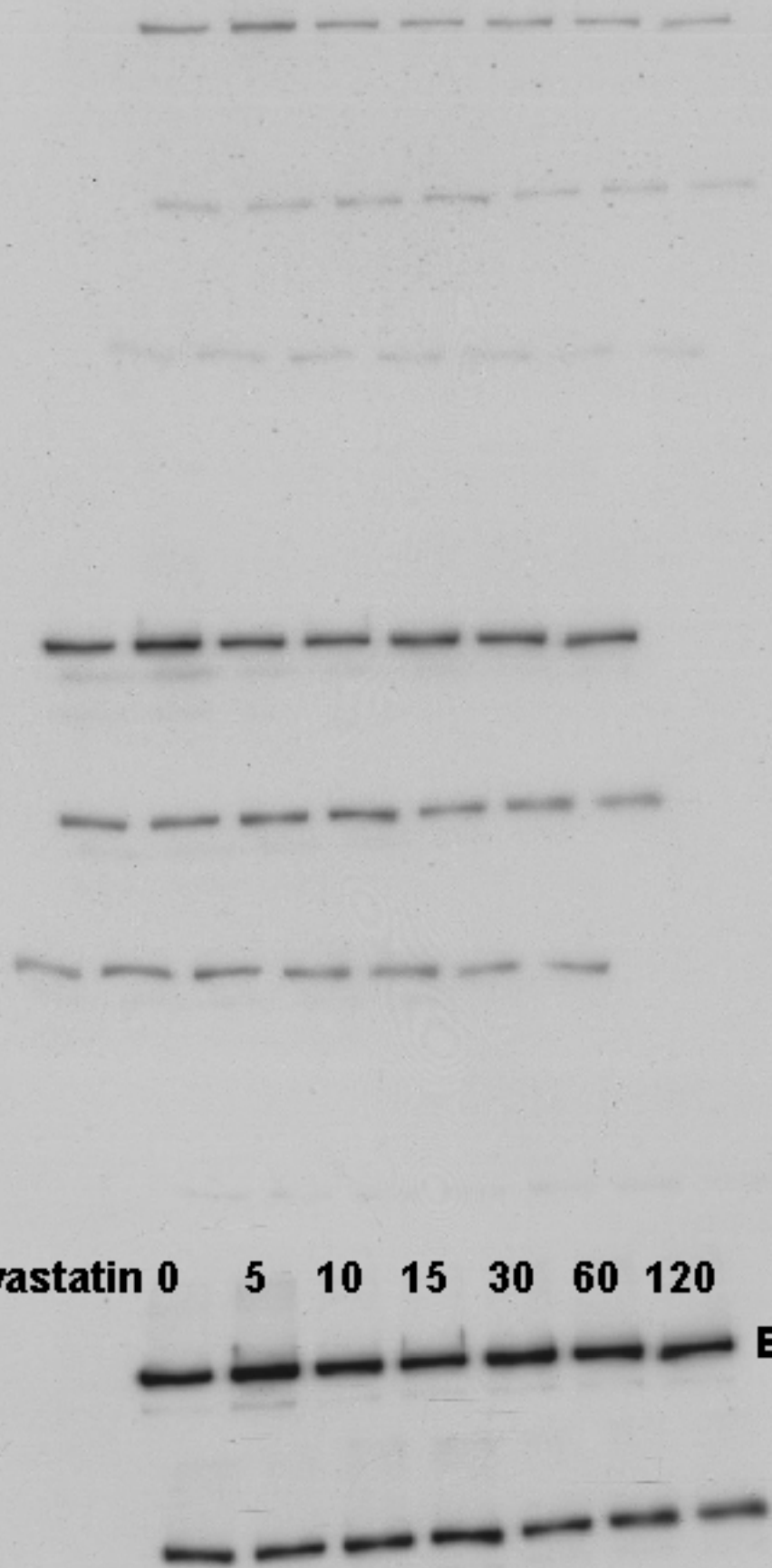

Simvastatin 0 5 10 15 30 60 120

p-Src

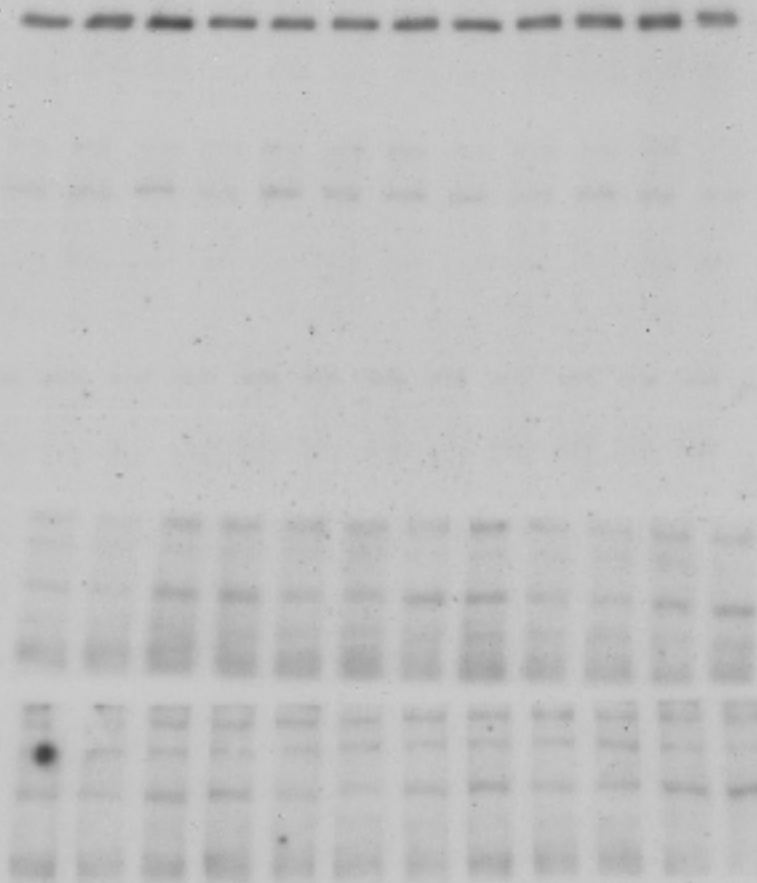

...YTRRAA2 ILUQA...

...YTRRAA2 ILUQA...

...YTRRAA2 ILUQA...

Simvastatin 0 5 10 15 30 60 120

p-Src

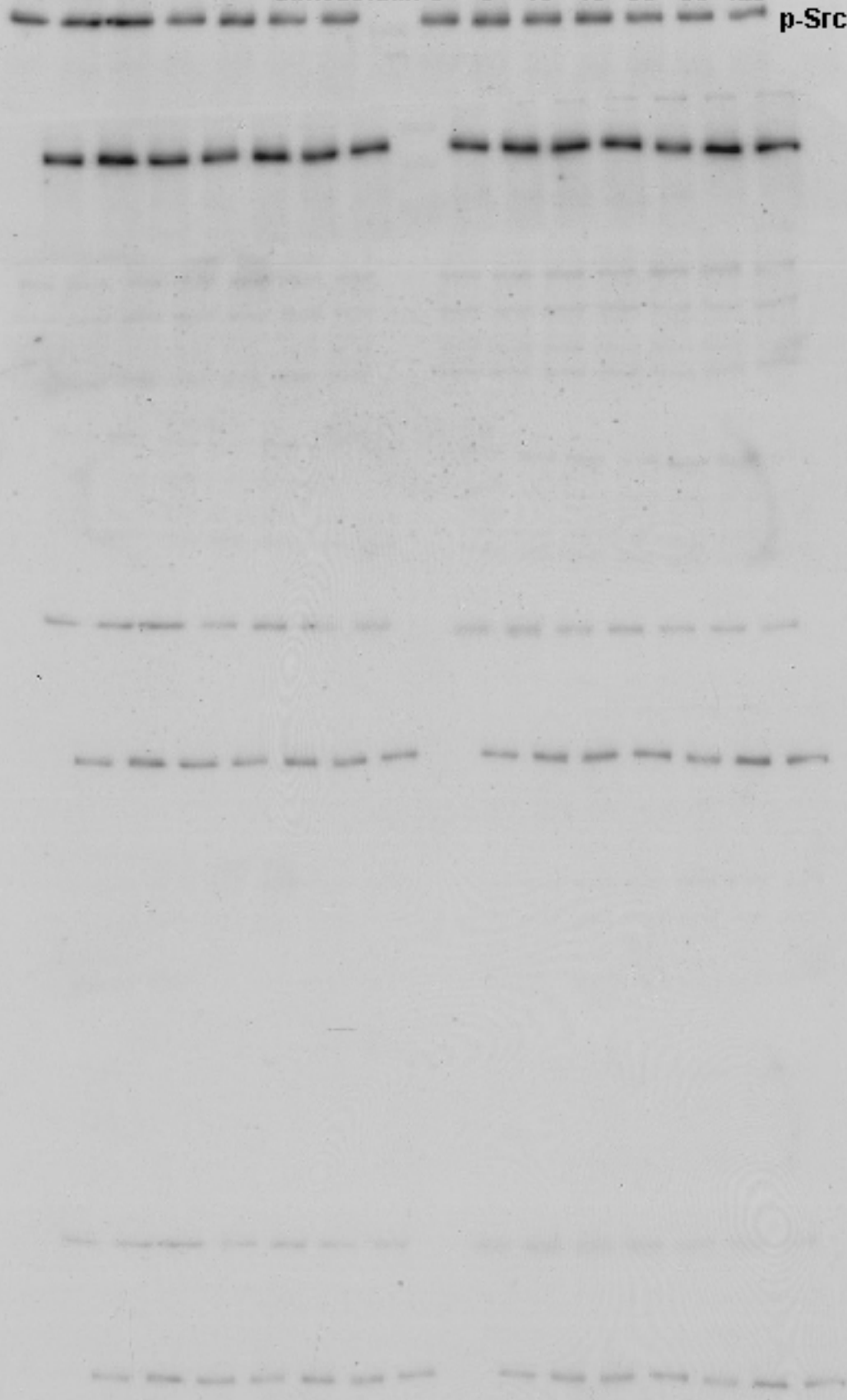

...FUJI SAFETY...

...FUJI SAFETY...

...FUJI SAFETY...

Simvastatin 0 5 10 15 30 60 120

Src

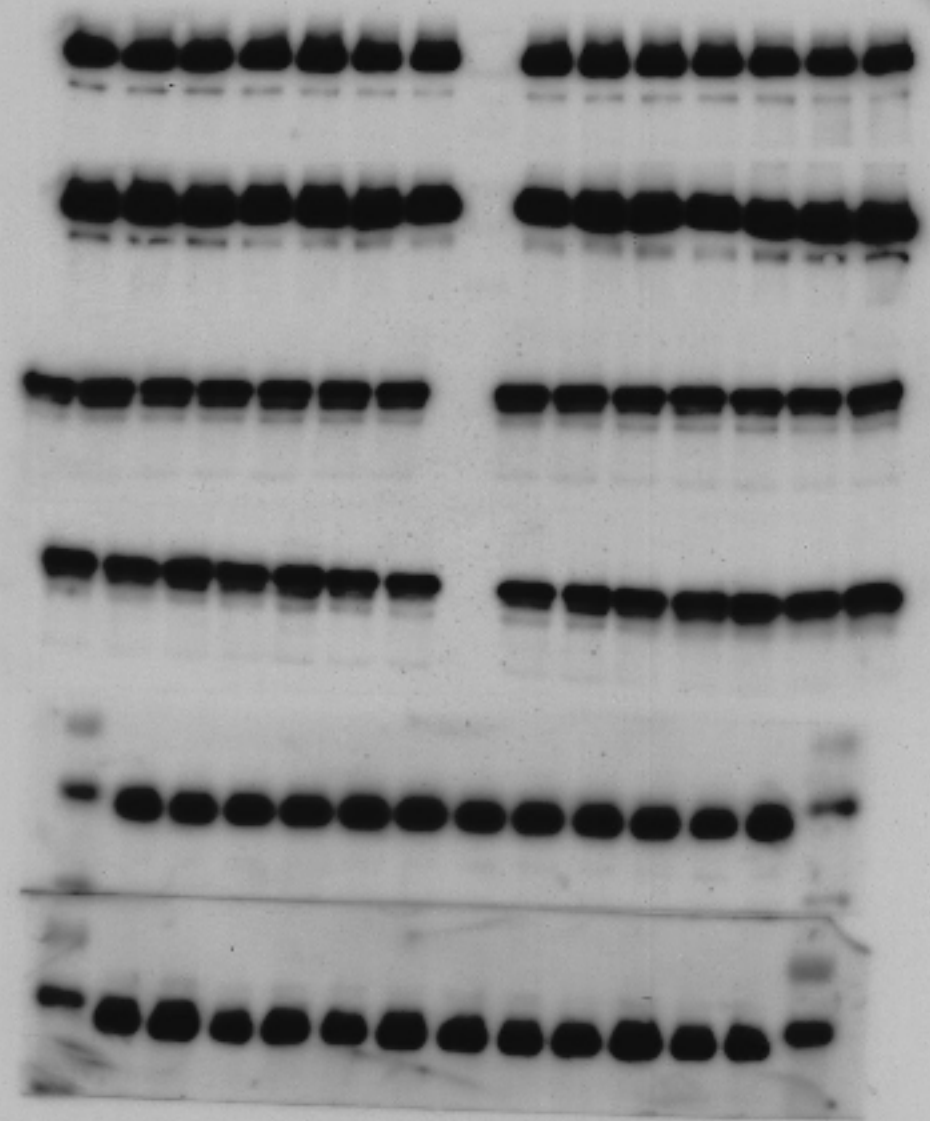
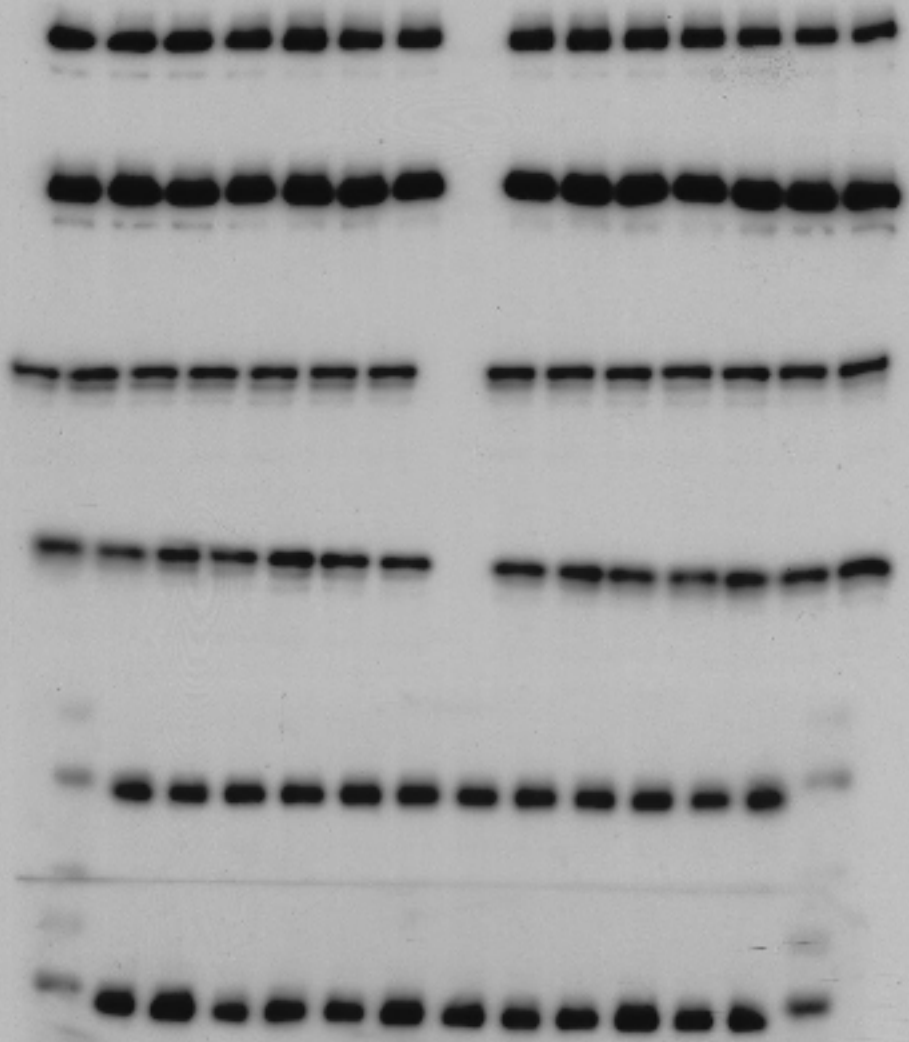
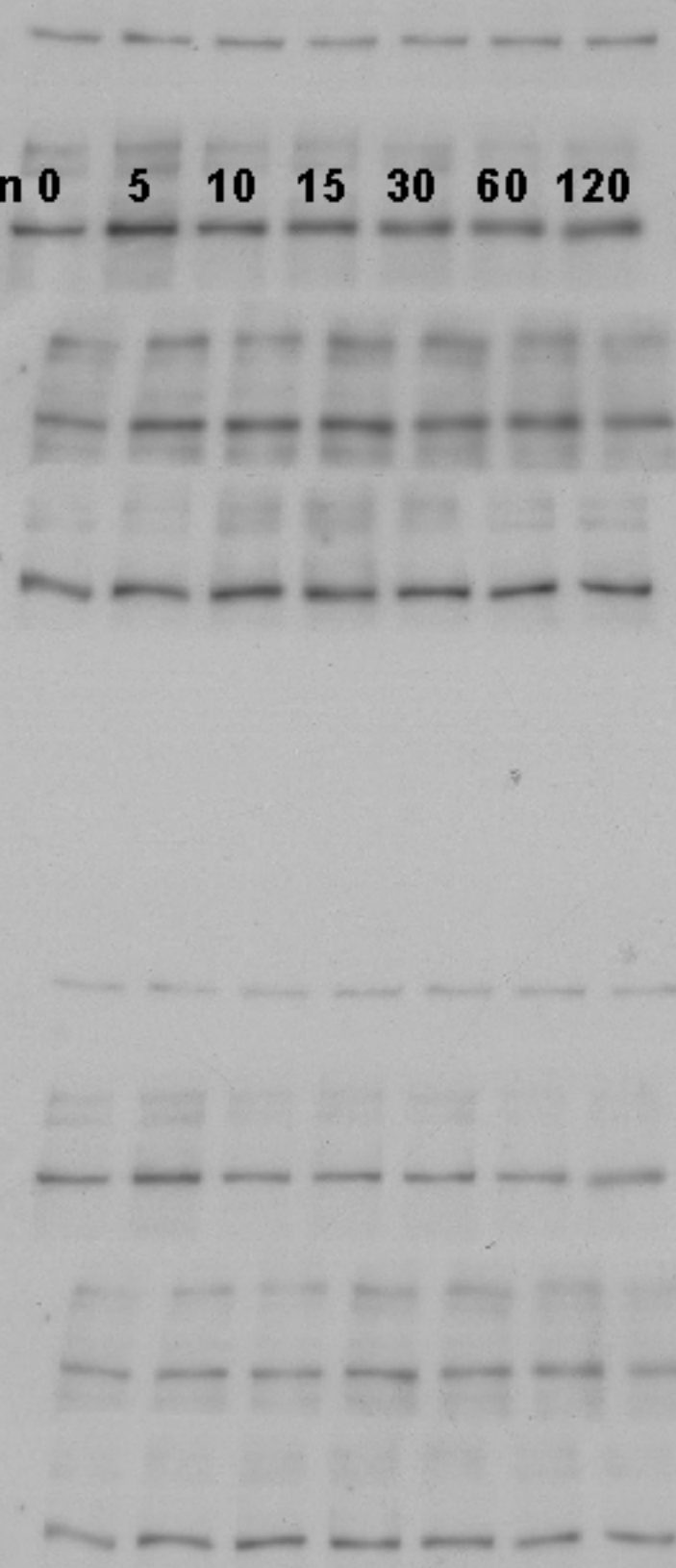

Fig S7. Simvastatin induces tyrosine phosphorylation of sEH.

Simvastatin 0 5 10 15 30 60 120

pEGFR



Simvastatin 0 5 10 15 30 60 120

EGFR

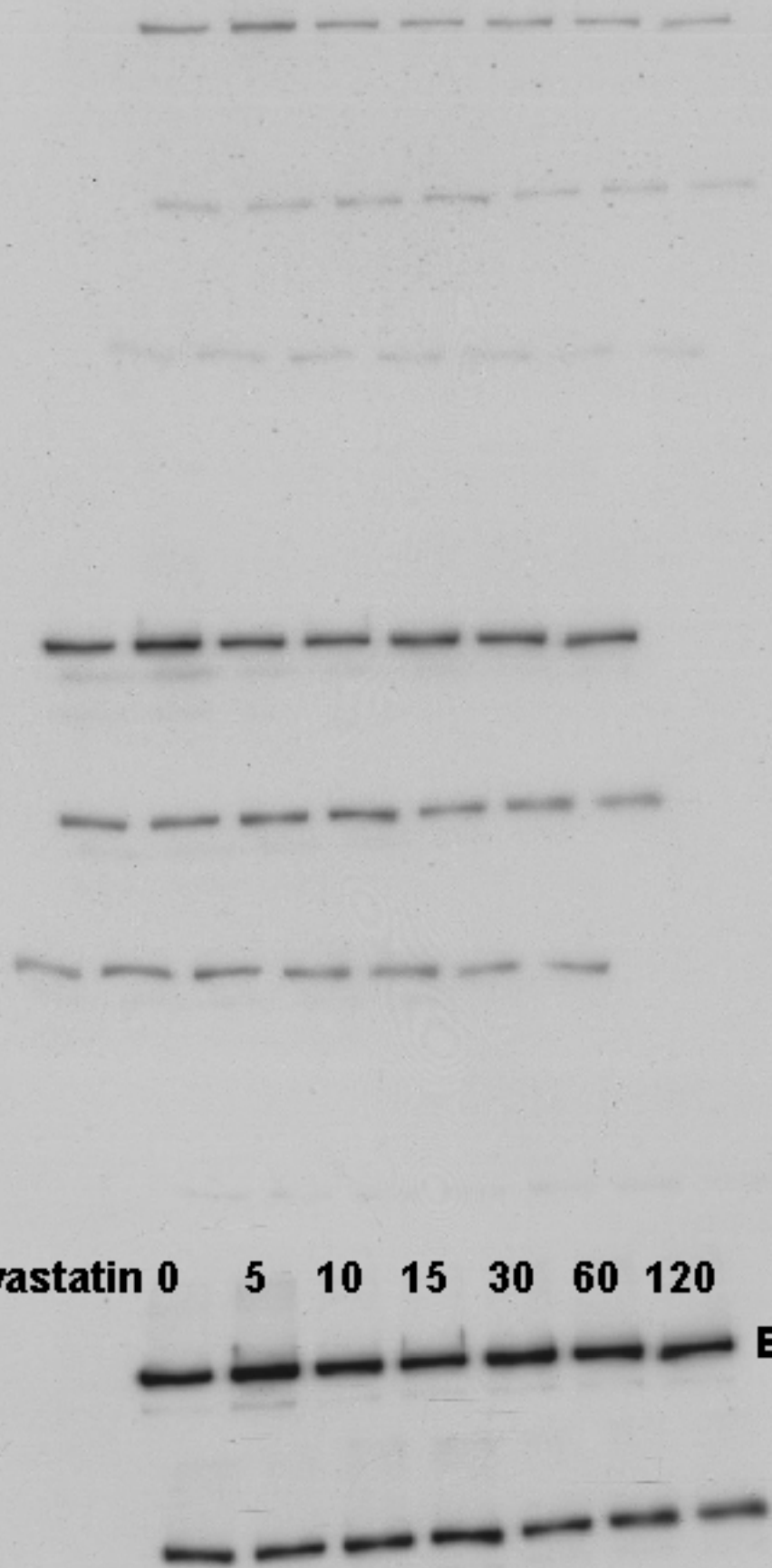

Simvastatin 0 5 10 15 30 60 120

p-Src

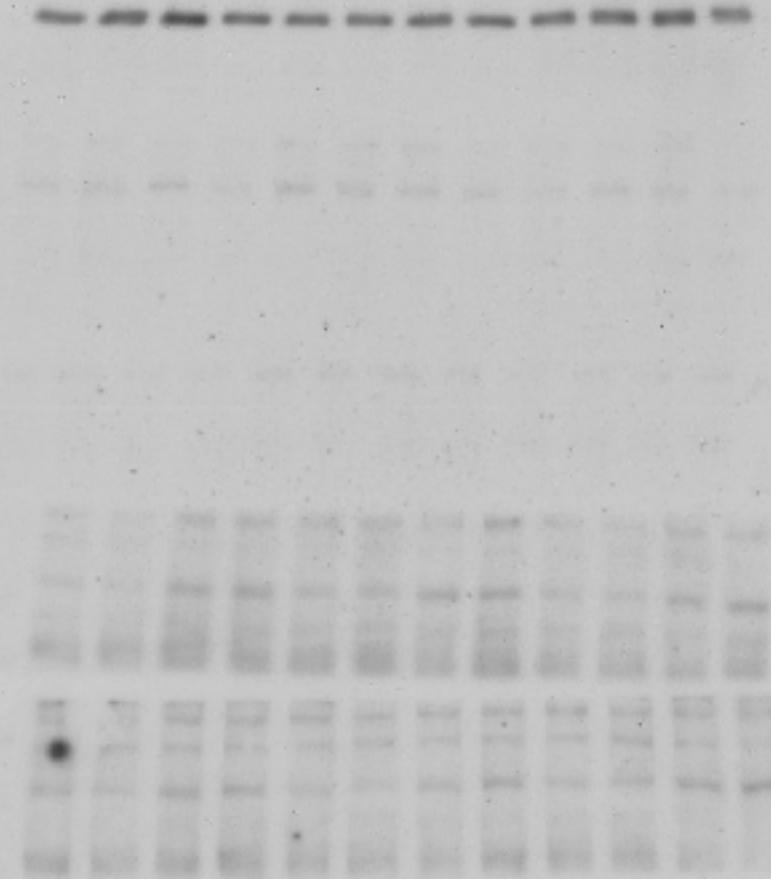

...YTRRAA2 ILUQA...

...YTRRAA2 ILUQA...

...YTRRAA2 ILUQA...

Simvastatin 0 5 10 15 30 60 120

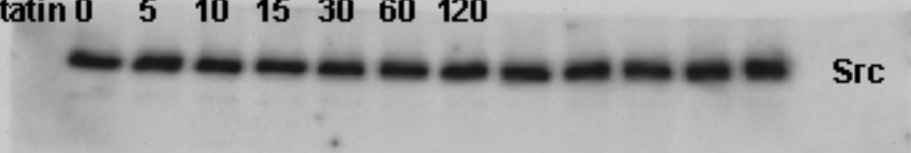

Src

Simvastatin 0 5 10 15 30 60 120

p-Src

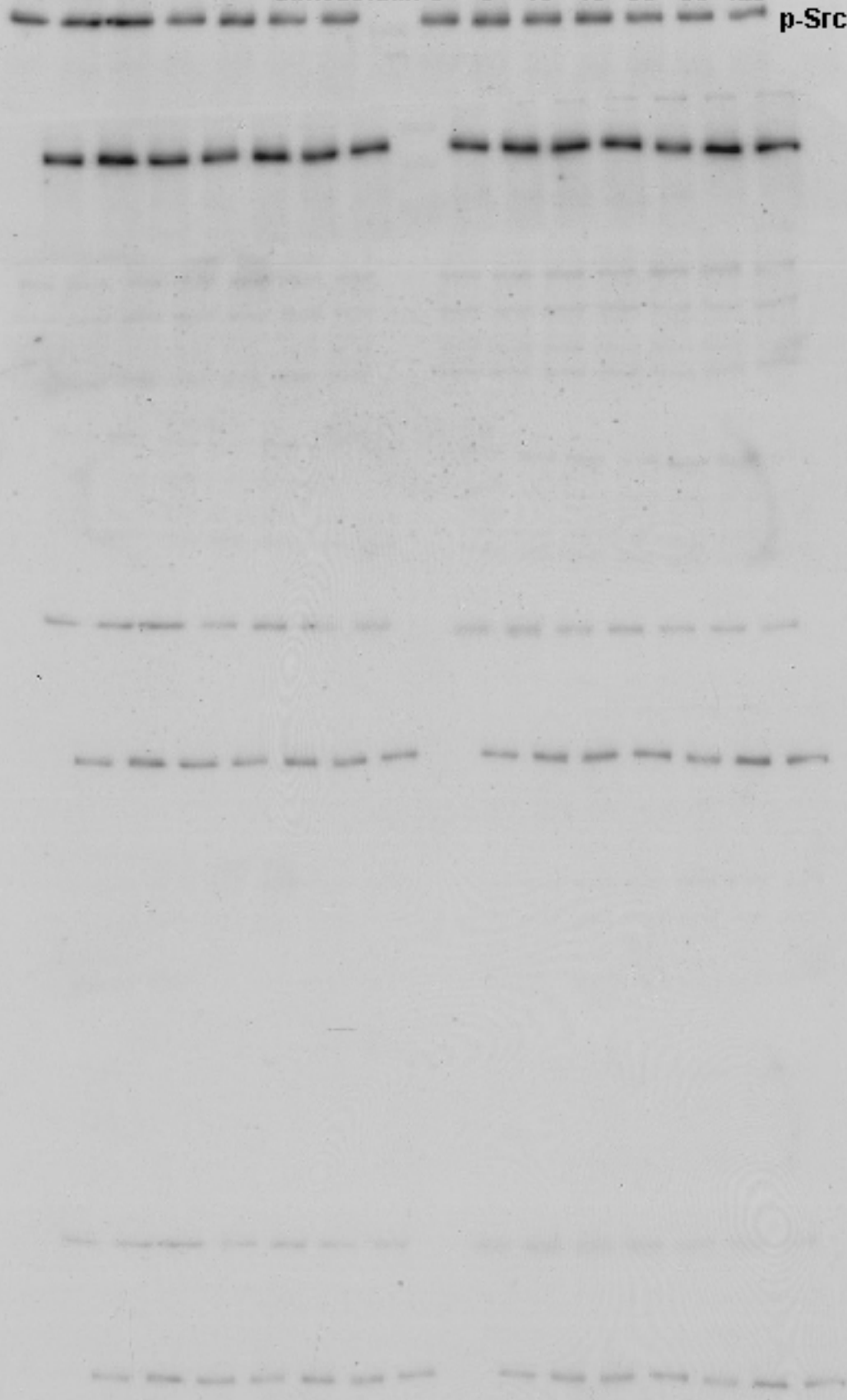

...FUJI SAFETY...

...FUJI SAFETY...

...FUJI SAFETY...

Simvastatin 0 5 10 15 30 60 120

Src

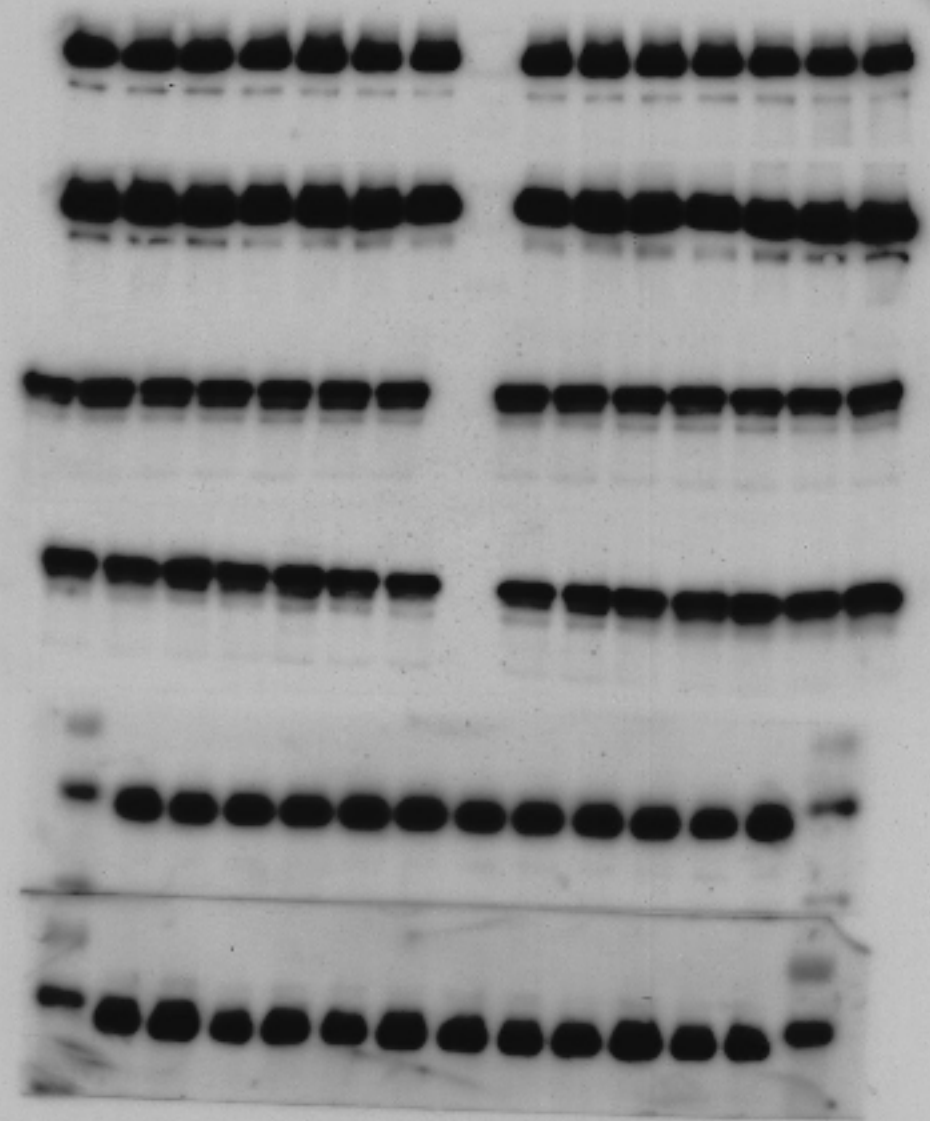
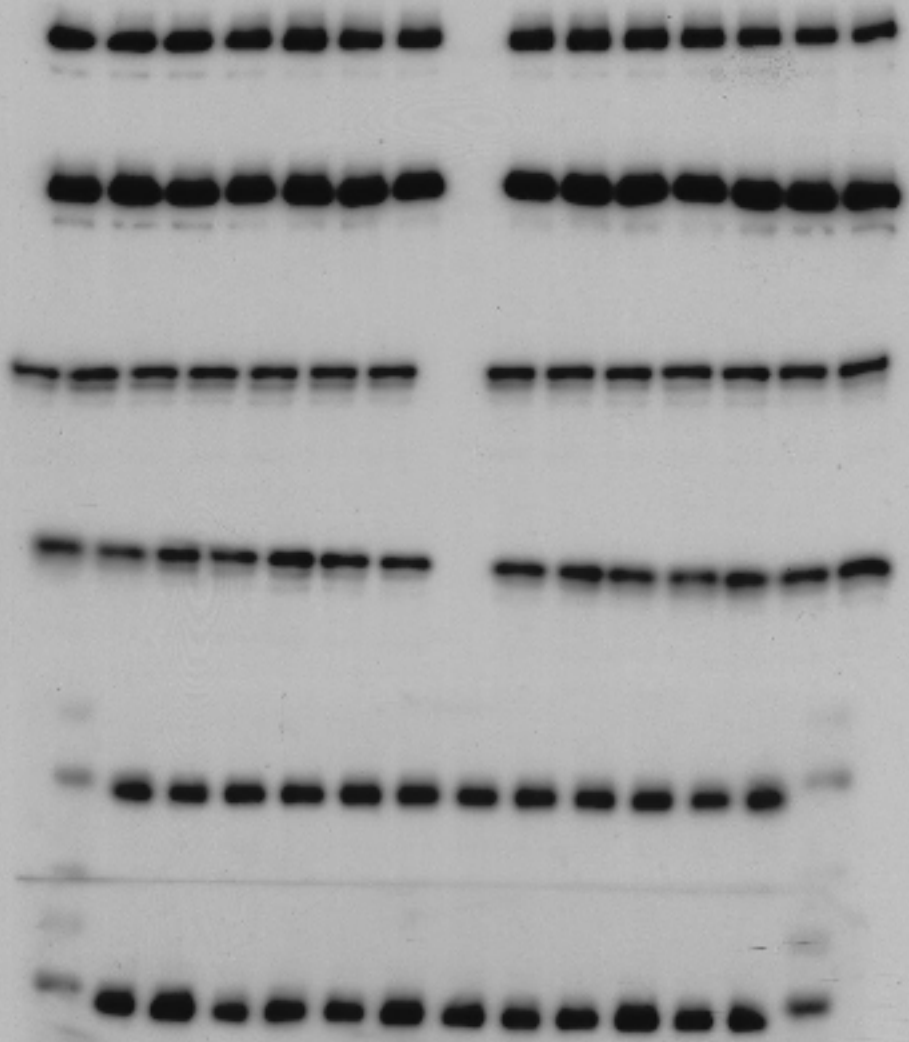

Simvastatin 0 5 10 15 30 60 120

pEGFR

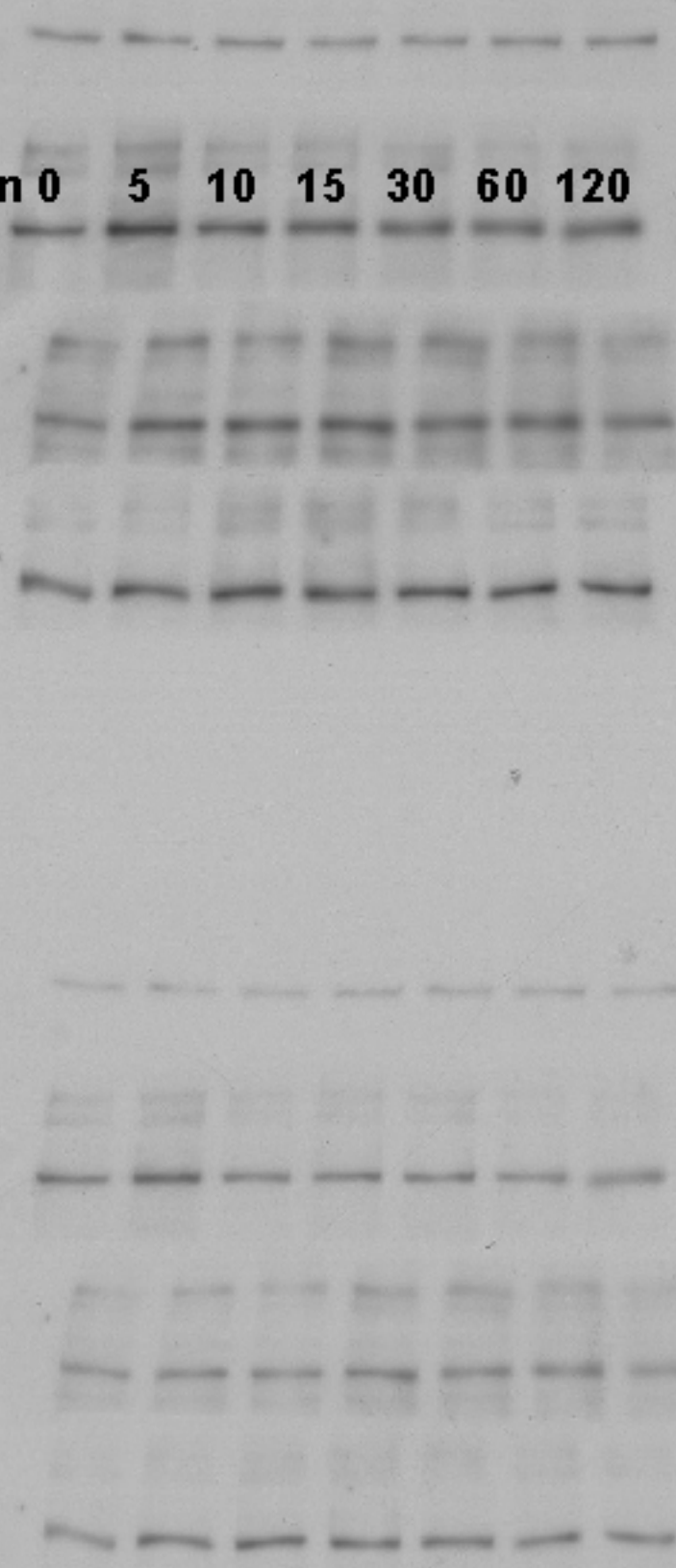

Simvastatin 0 5 10 15 30 60 120

EGFR

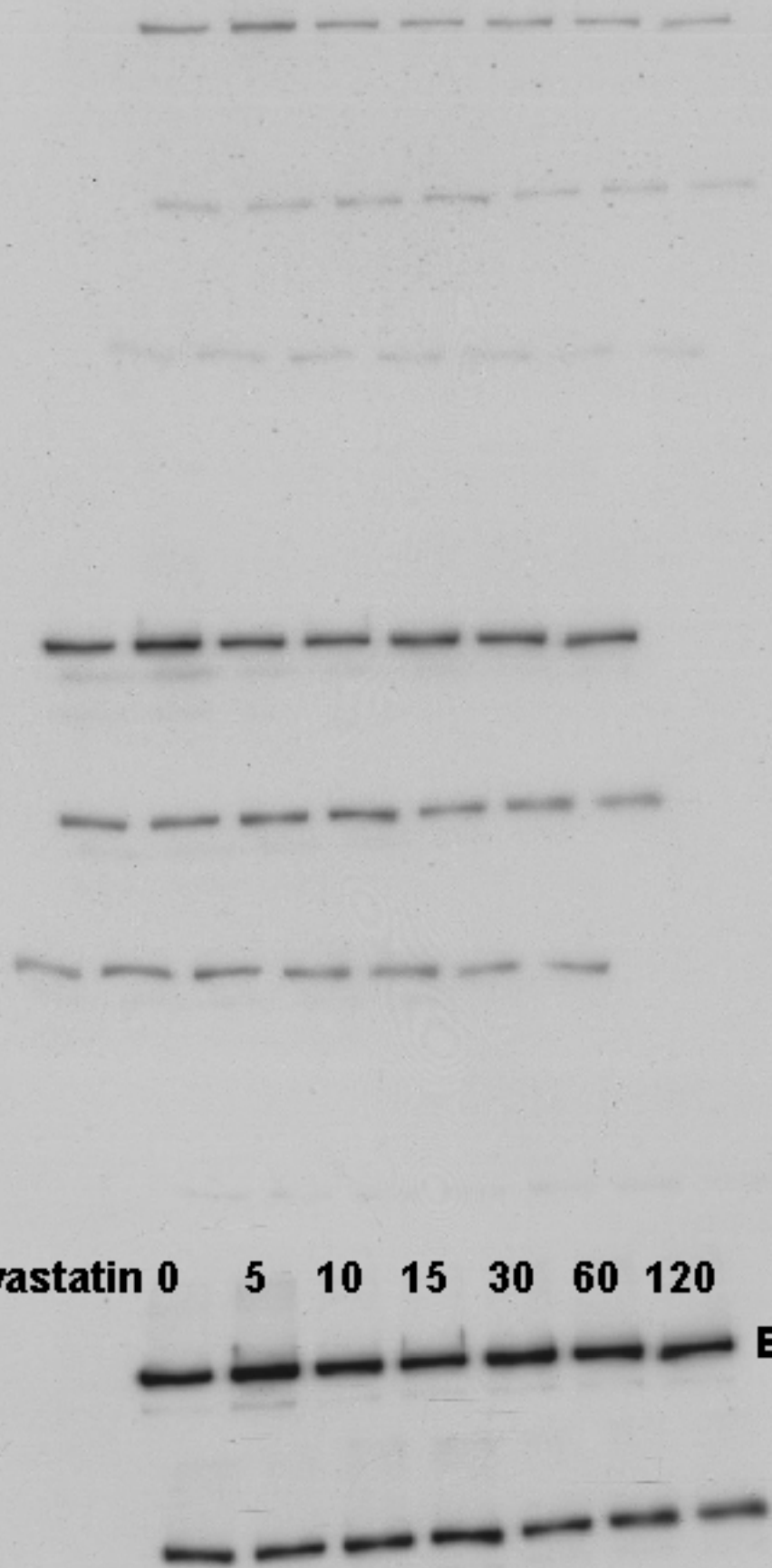

Simvastatin 0 5 10 15 30 60 120

p-Src

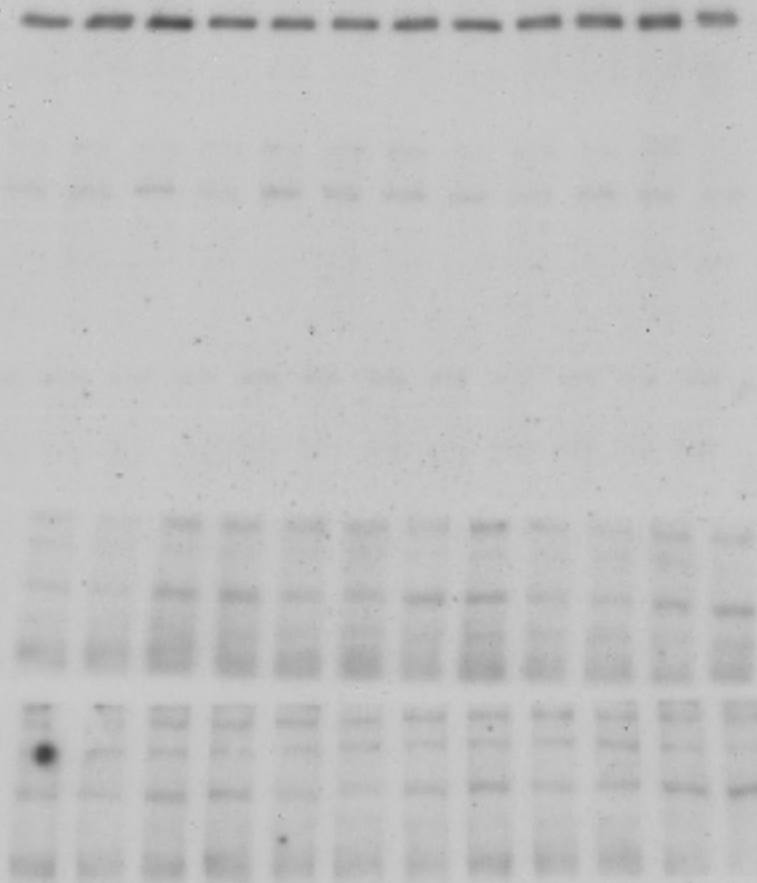

...YTRRAA2 ILUQA...

...YTRRAA2 ILUQA...

...YTRRAA2 ILUQA...

Simvastatin 0 5 10 15 30 60 120

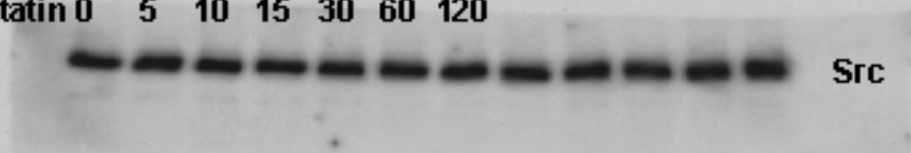

Src

Simvastatin 0 5 10 15 30 60 120

p-Src

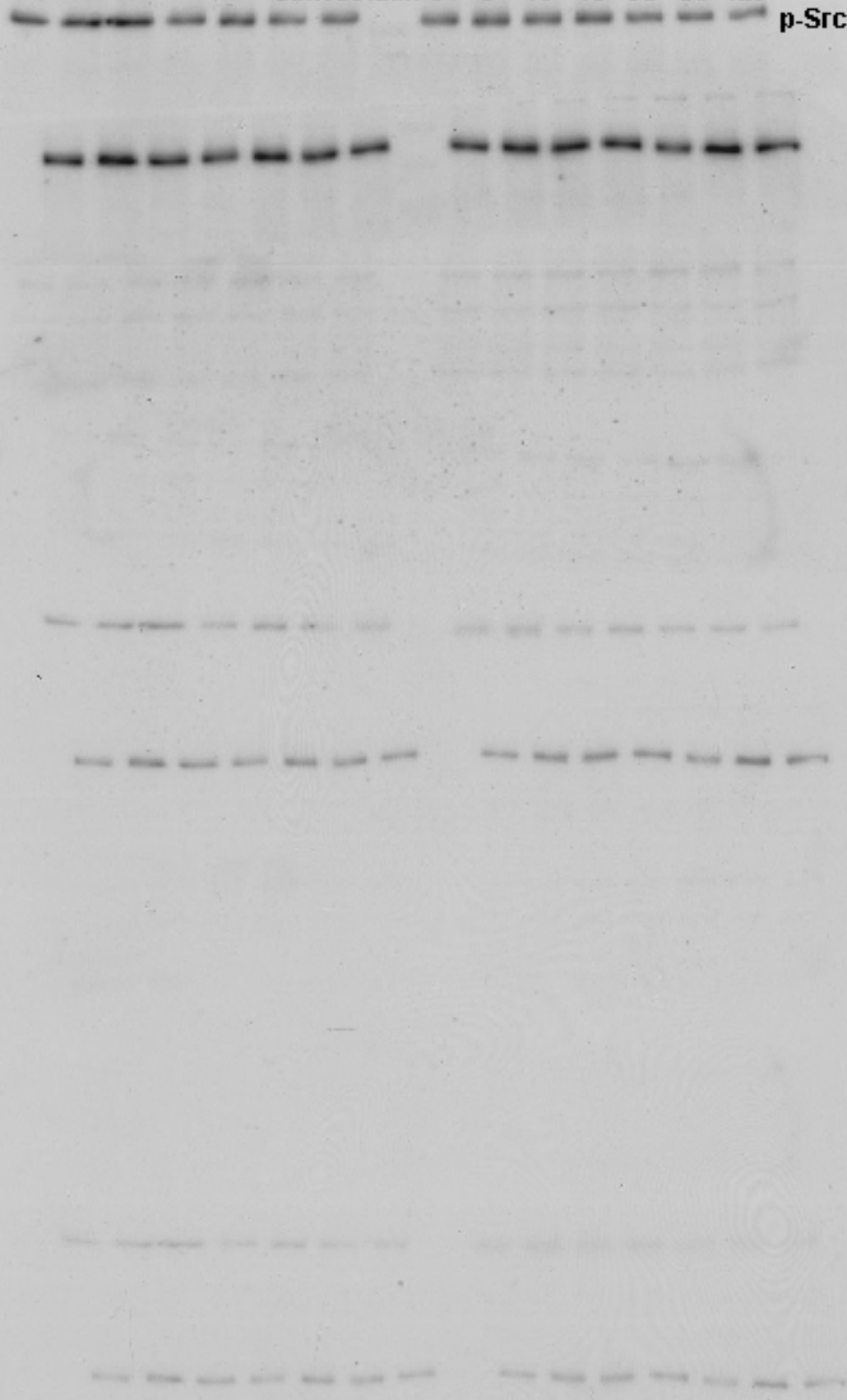

...FUJI SAFETY...

...FUJI SAFETY...

...FUJI SAFETY...

Simvastatin 0 5 10 15 30 60 120

Src

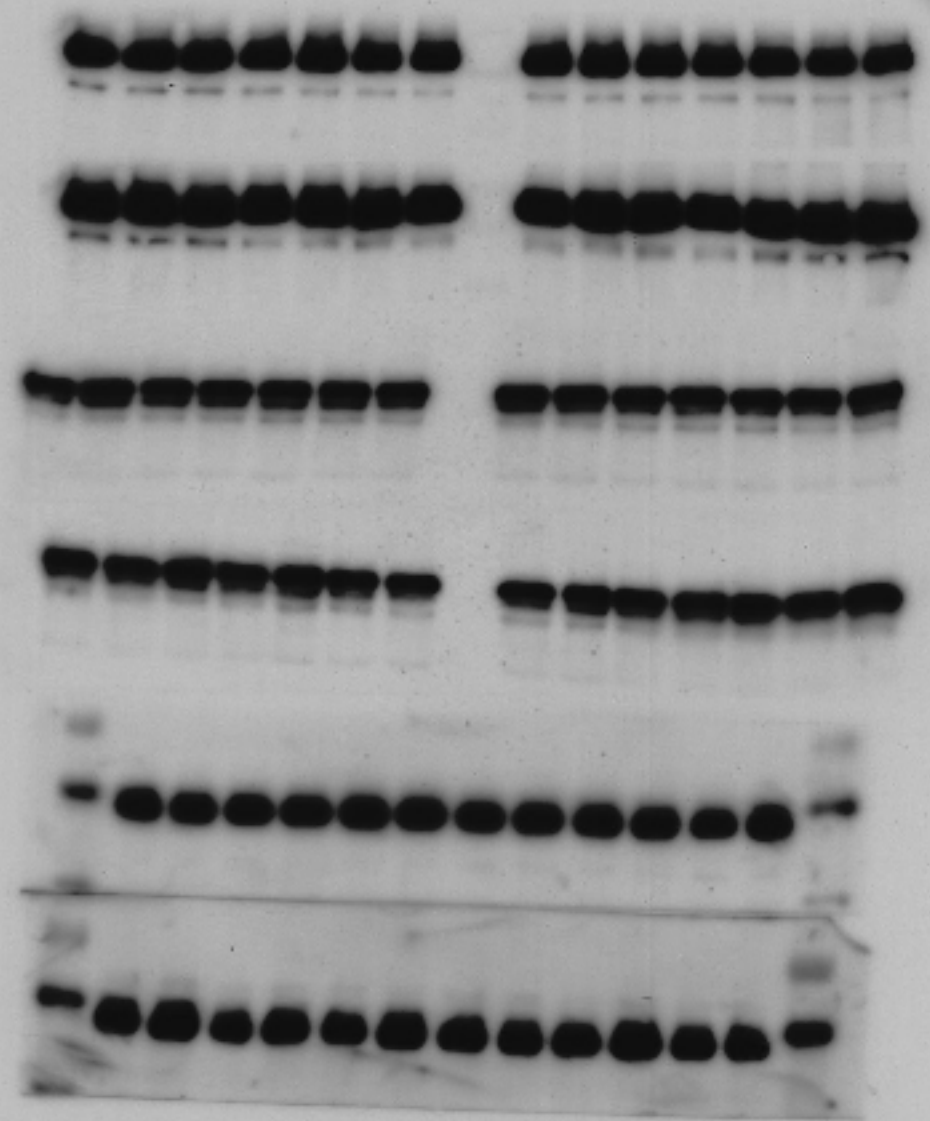
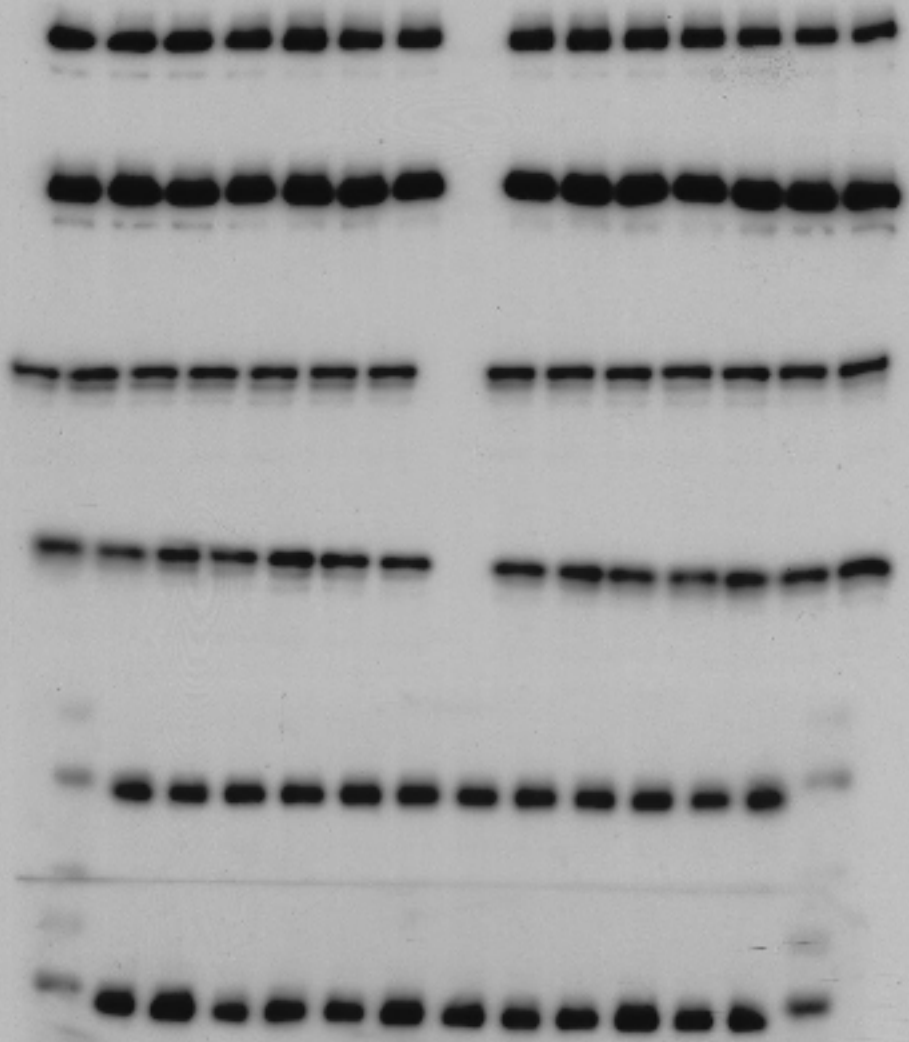
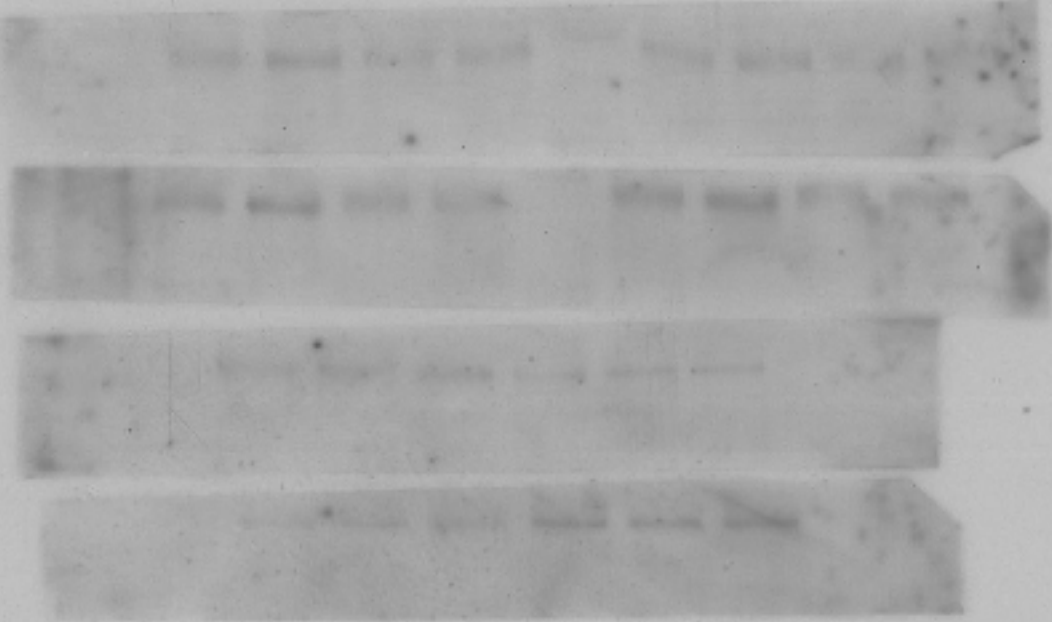
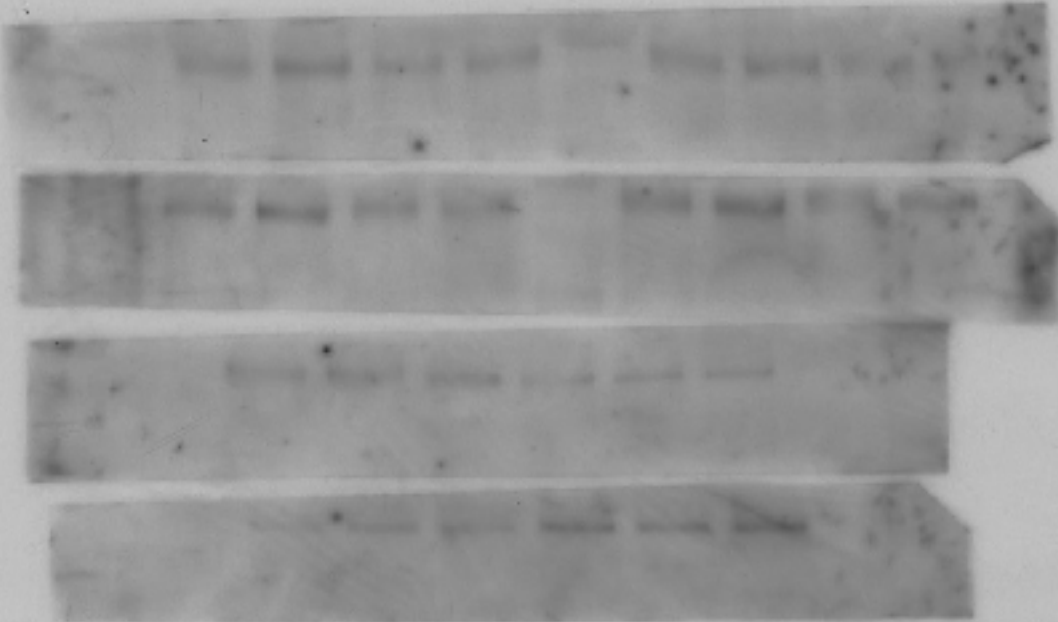

Fig S8. c-Src signaling is essential for simvastatin-induced sEH tyrosine phosphorylation and the formation of an sEH–Akt–AMPK–eNOS complex.

YTHFAQIUQF



YTHFAQIUQF



con S P S+P

IP: sEH IB:p-Tyr

YTHFAQIUQF

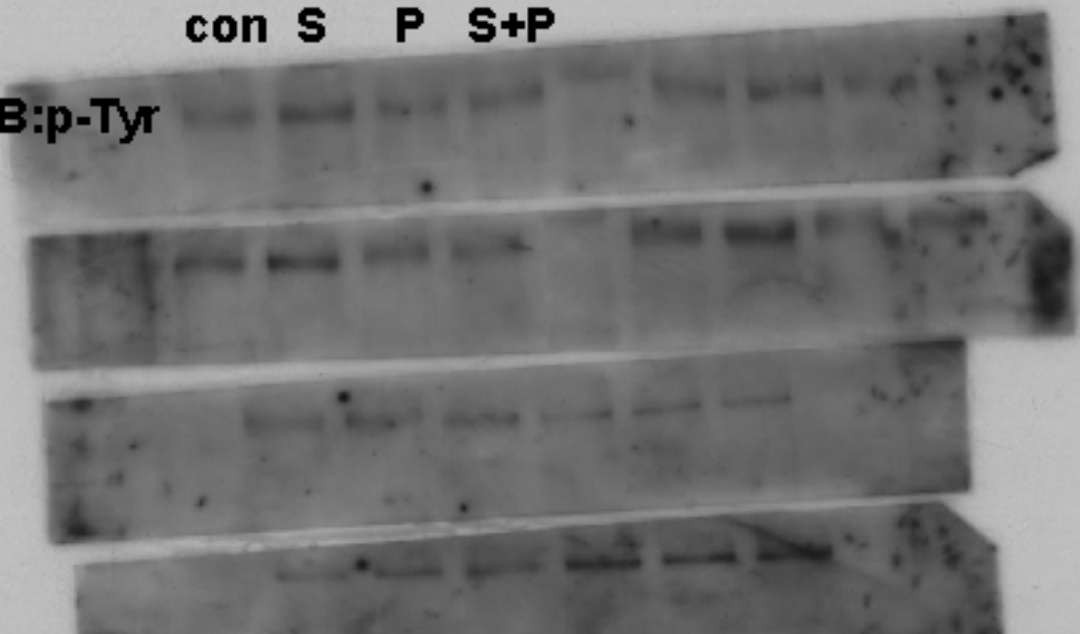

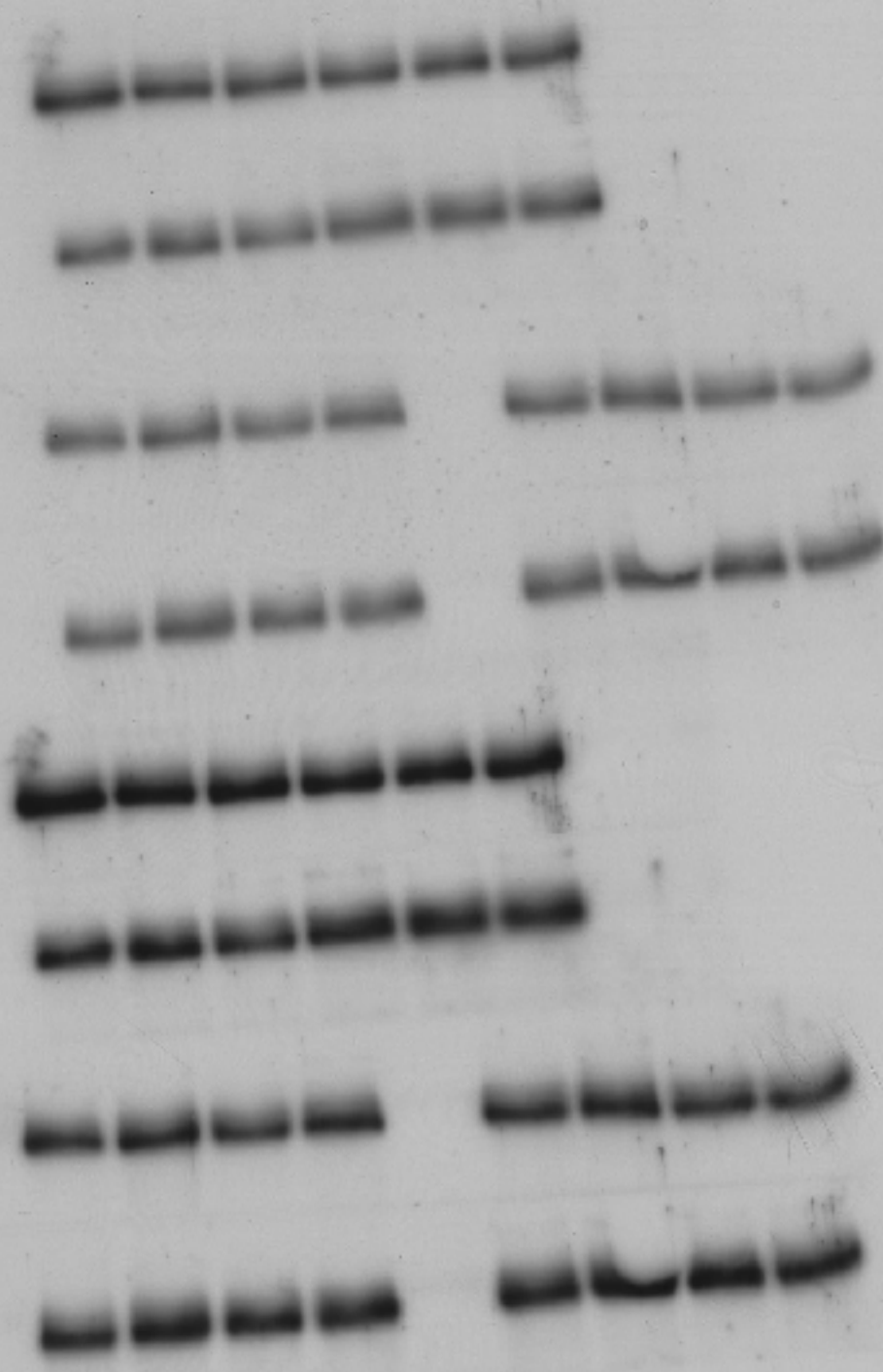

con S P S+P

IP: sEH IB:sEH



con S K S+K

IP: sEH IB: p-Tyr

...FUJIFILM SAFETY ...

...FUJIFILM SAFETY ...

Mr



con S K S+K

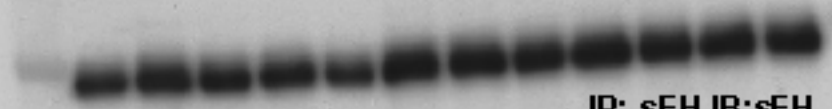

IP: sEH IB:sEH

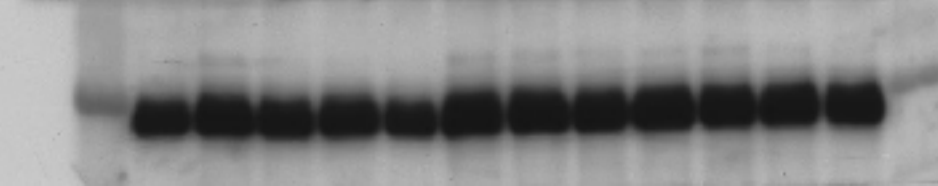
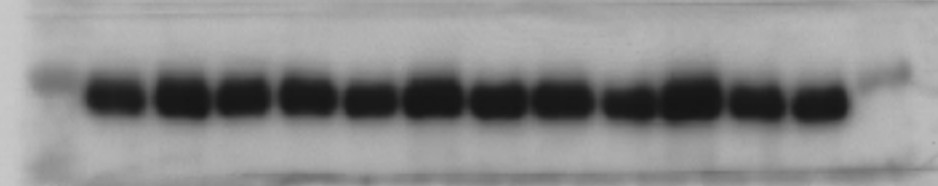
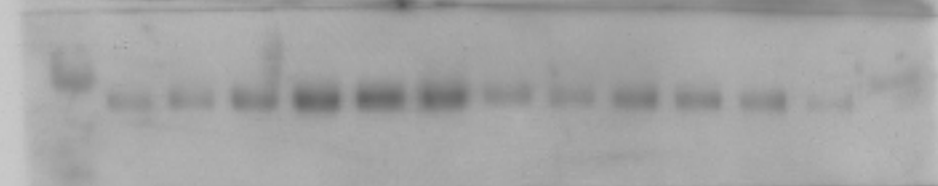
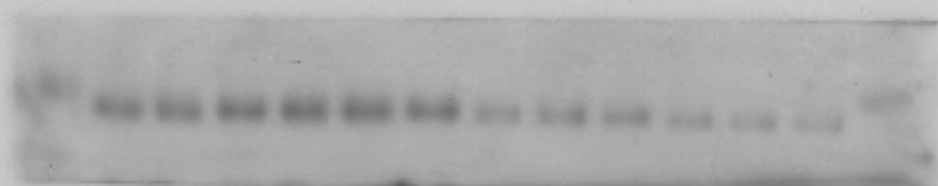

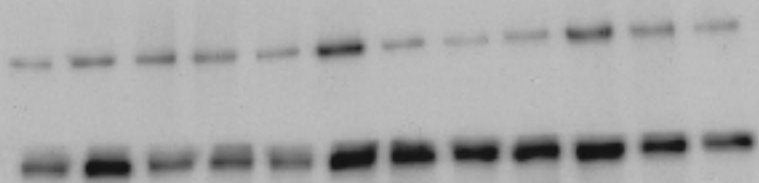
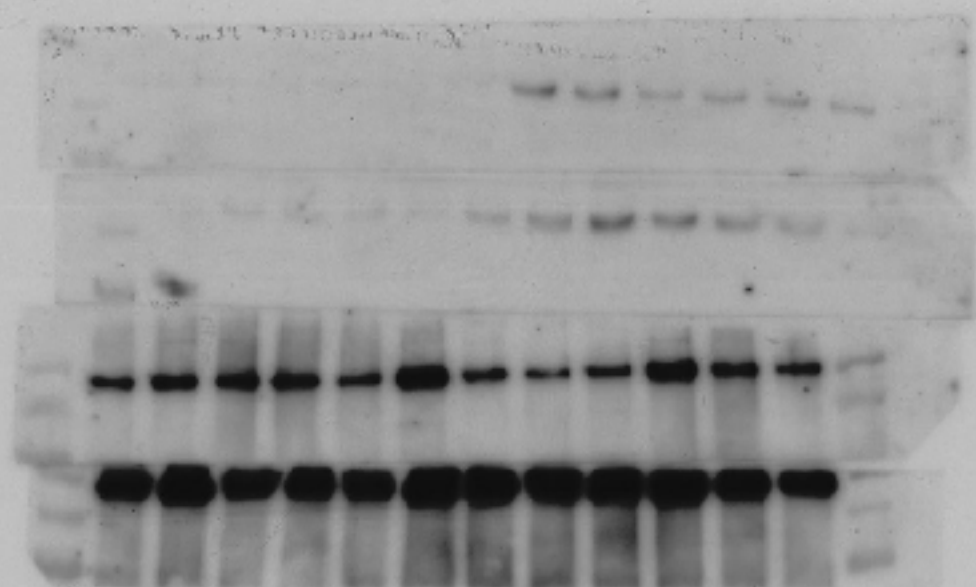

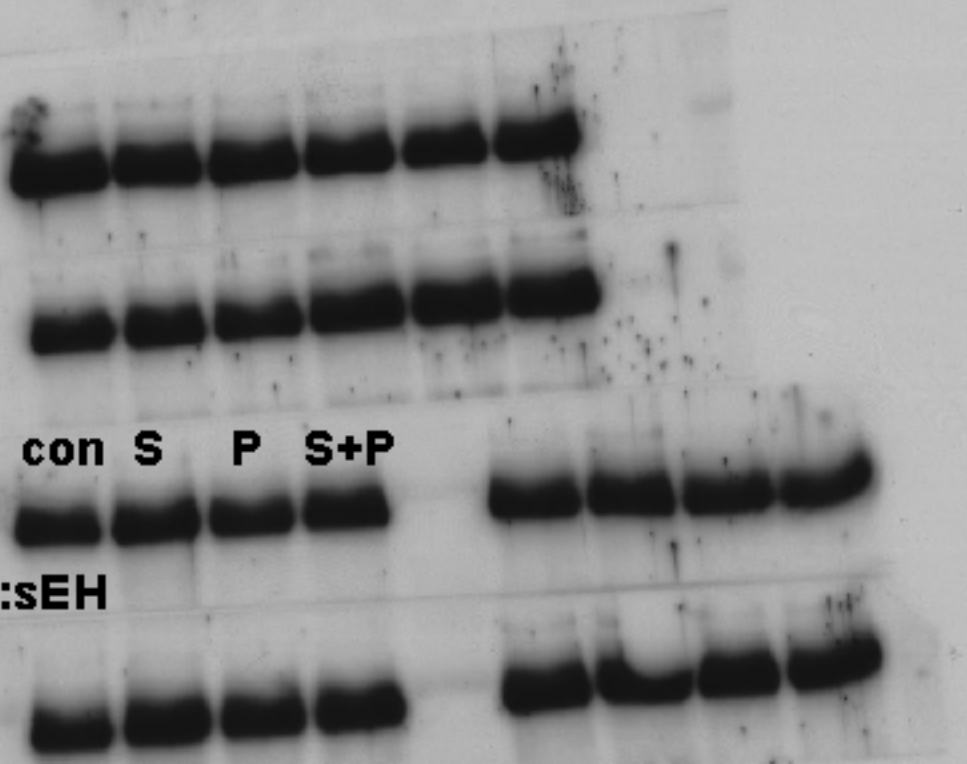
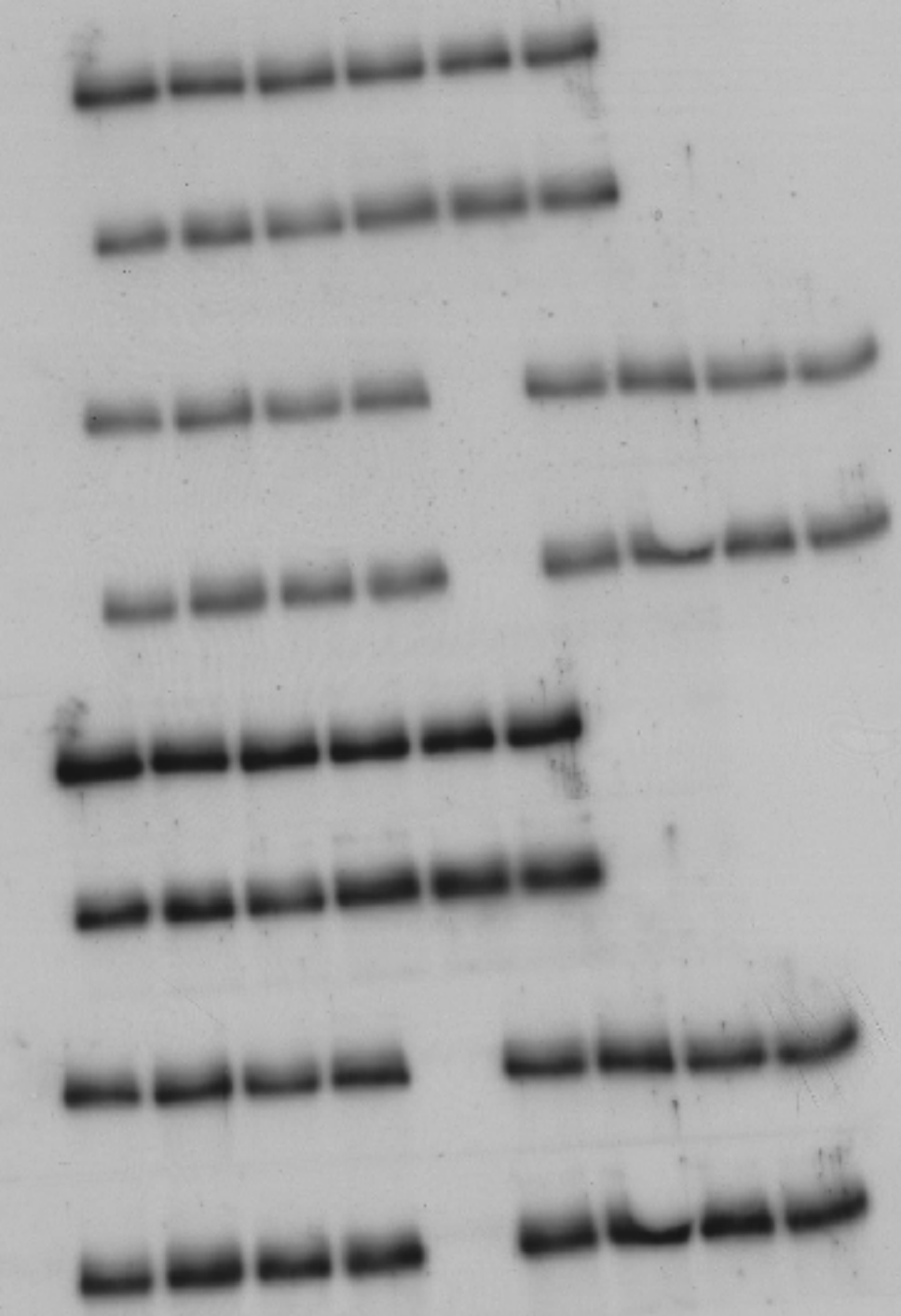

con S P S+P

IP: sEH IB:sEH

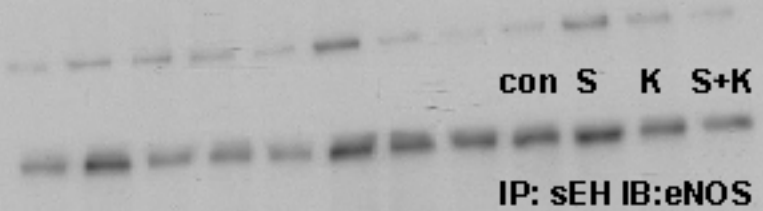

221

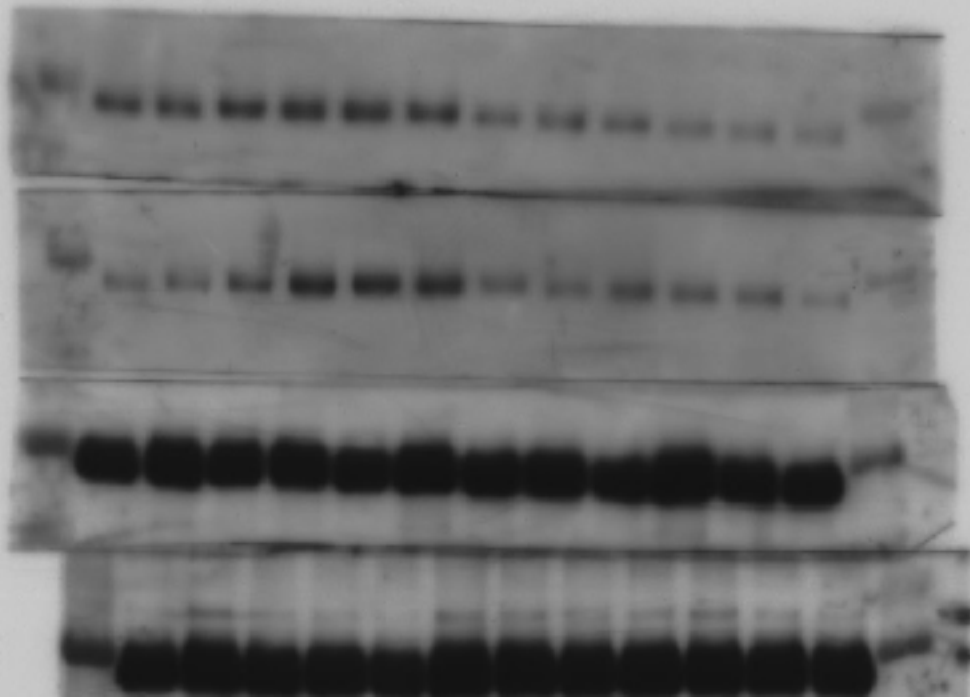
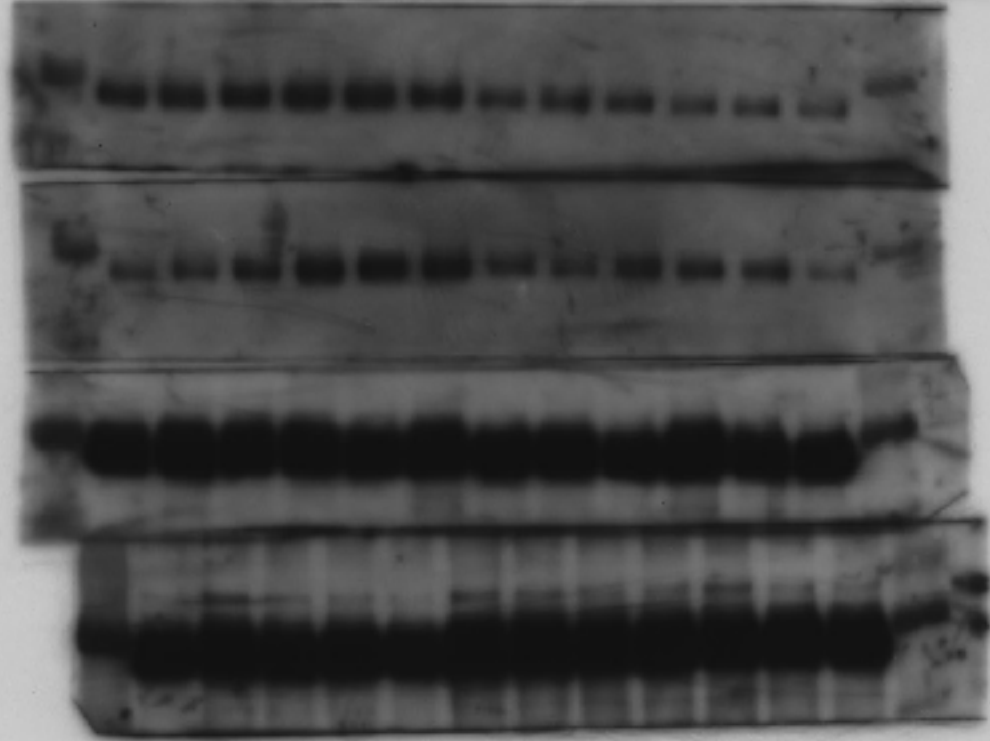
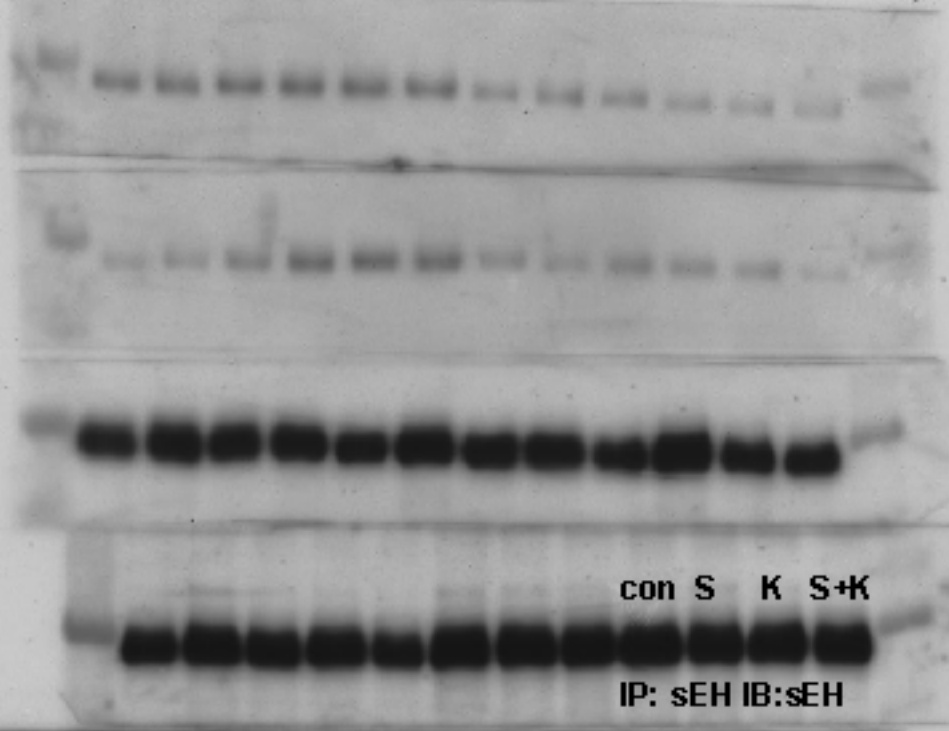

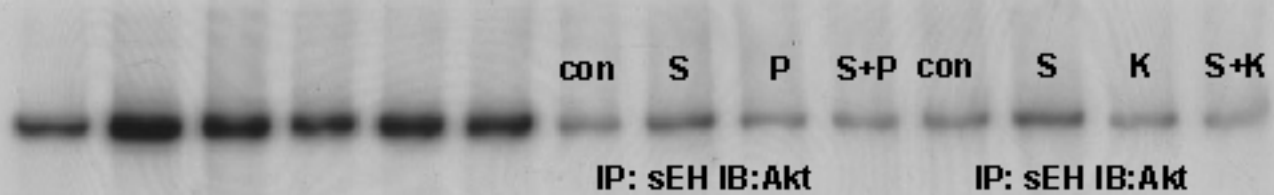

.....

.....

con S P S+P con S K S+K

IP: sEH IB:sEH IP: sEH IB:sEH

23

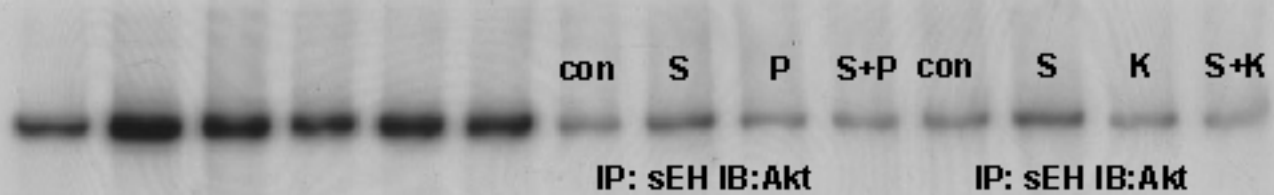

.....

.....

con S P S+P con S K S+K

IP: sEH IB:sEH IP: sEH IB:sEH

23

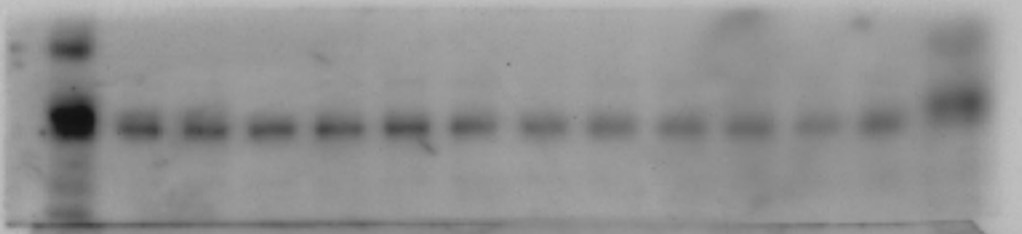
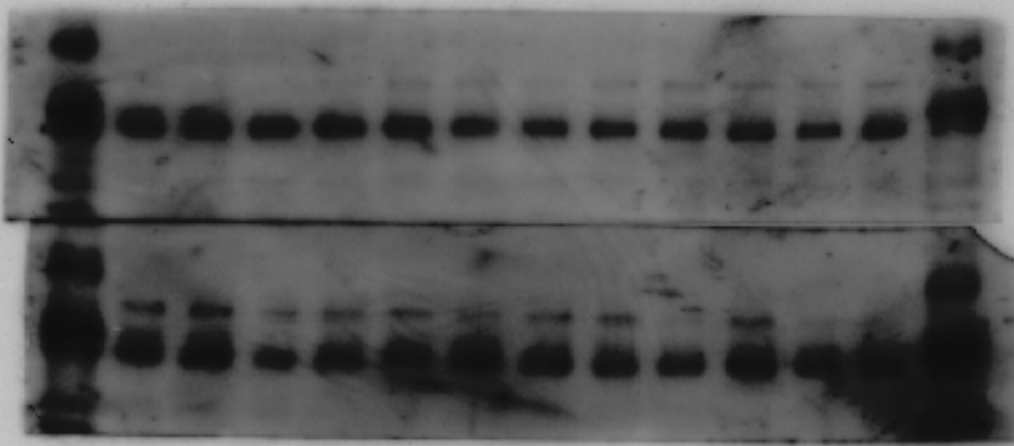

con S P S+P con S K S+K

IP: sEH IB:AMPK IP: sEH IB:AMPK

29

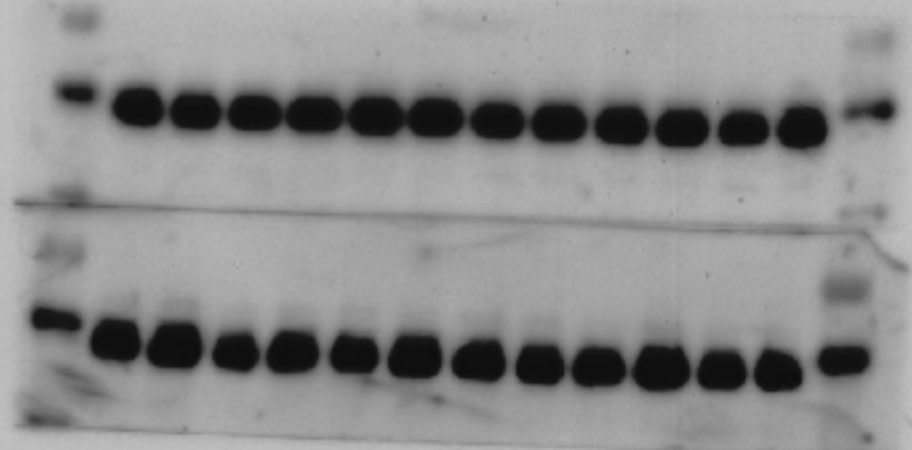
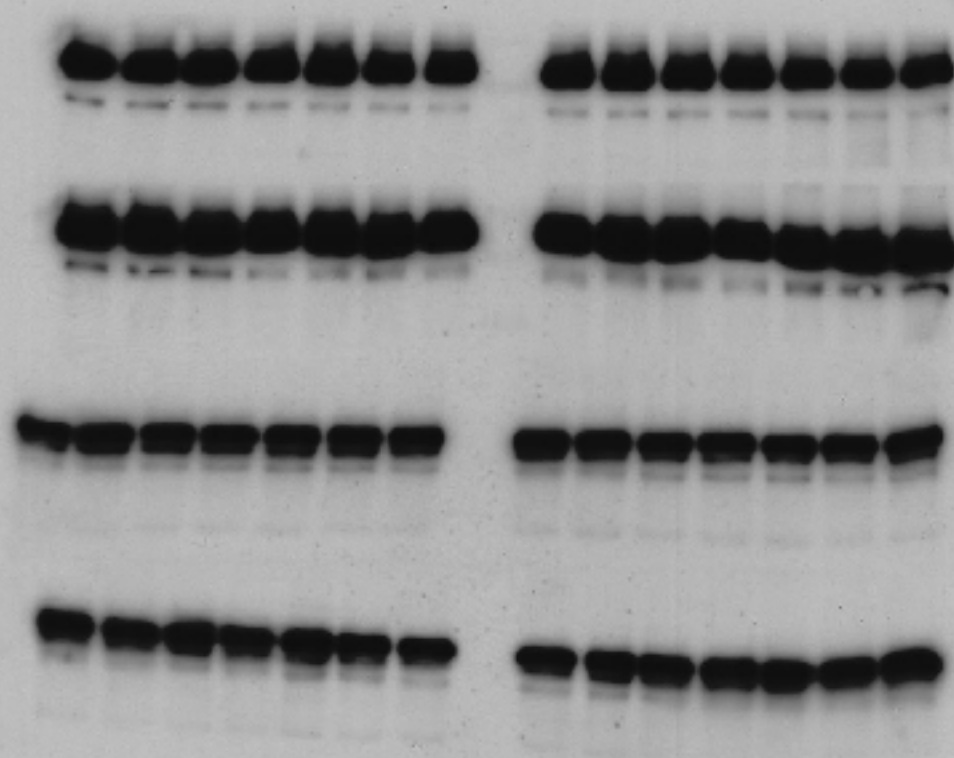
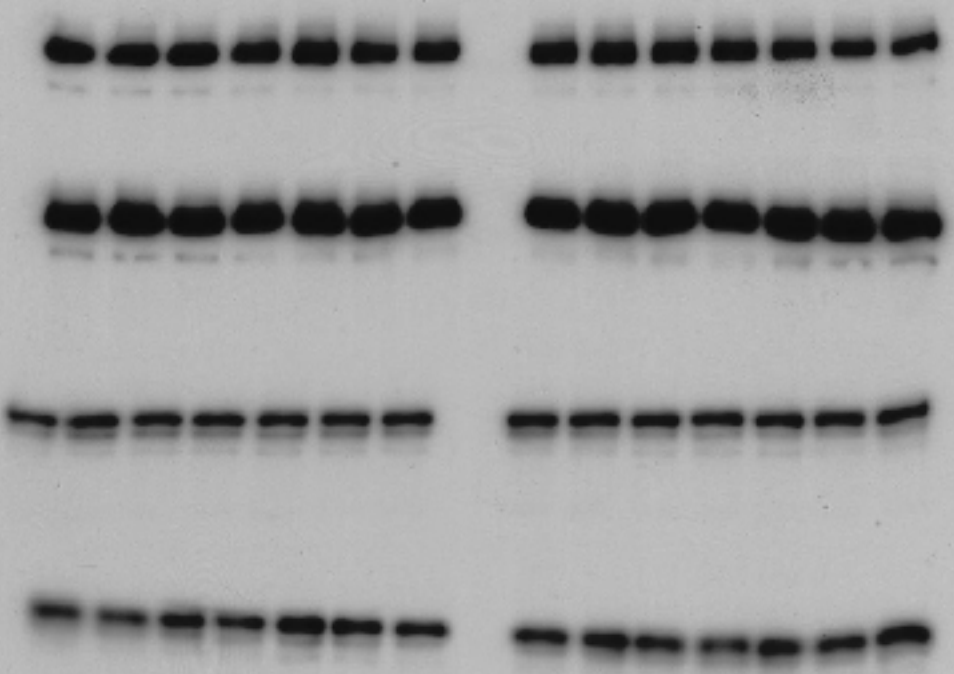

con S P S+P con S K S+K

IP: sEH IB: sEH IP: sEH IB: sEH

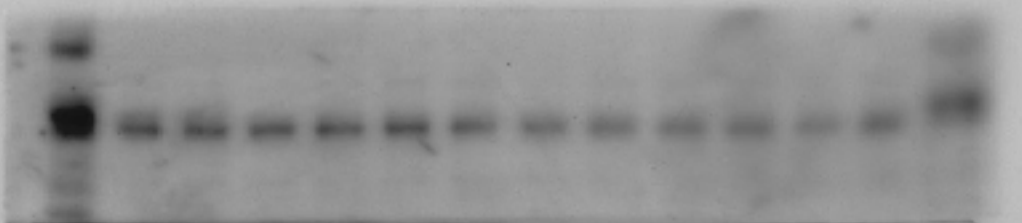
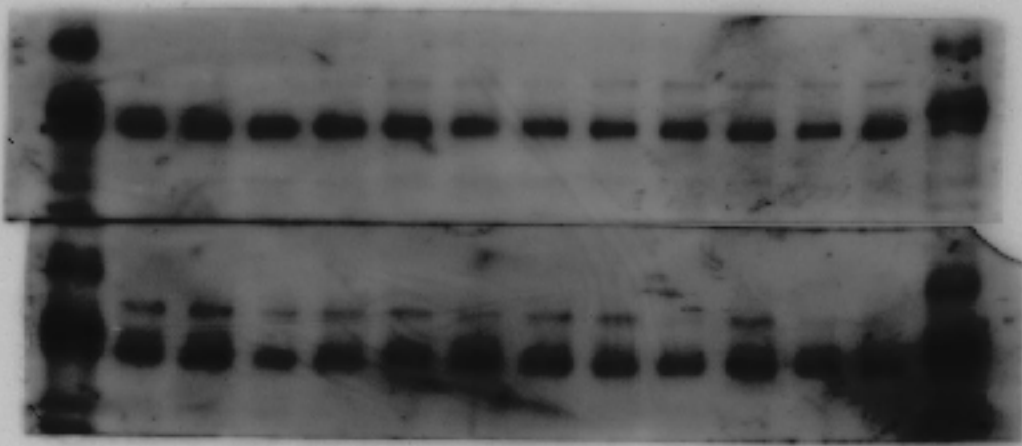

con S P S+P con S K S+K

IP: sEH IB:AMPK IP: sEH IB:AMPK

29

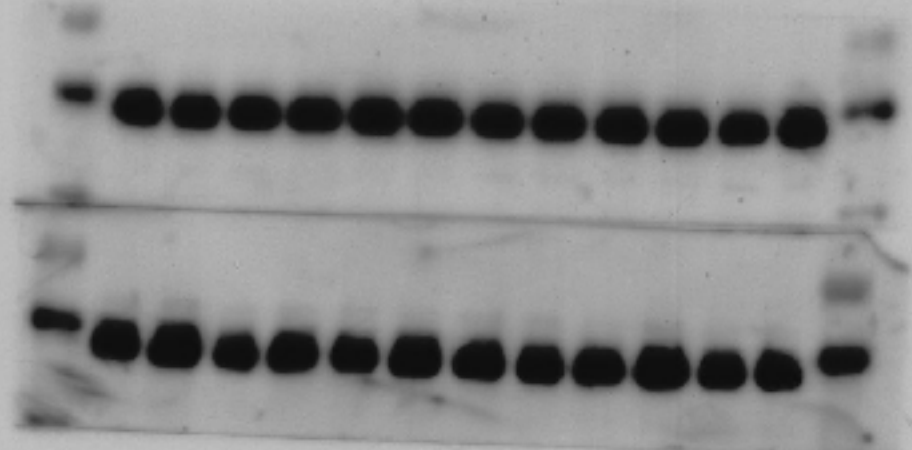
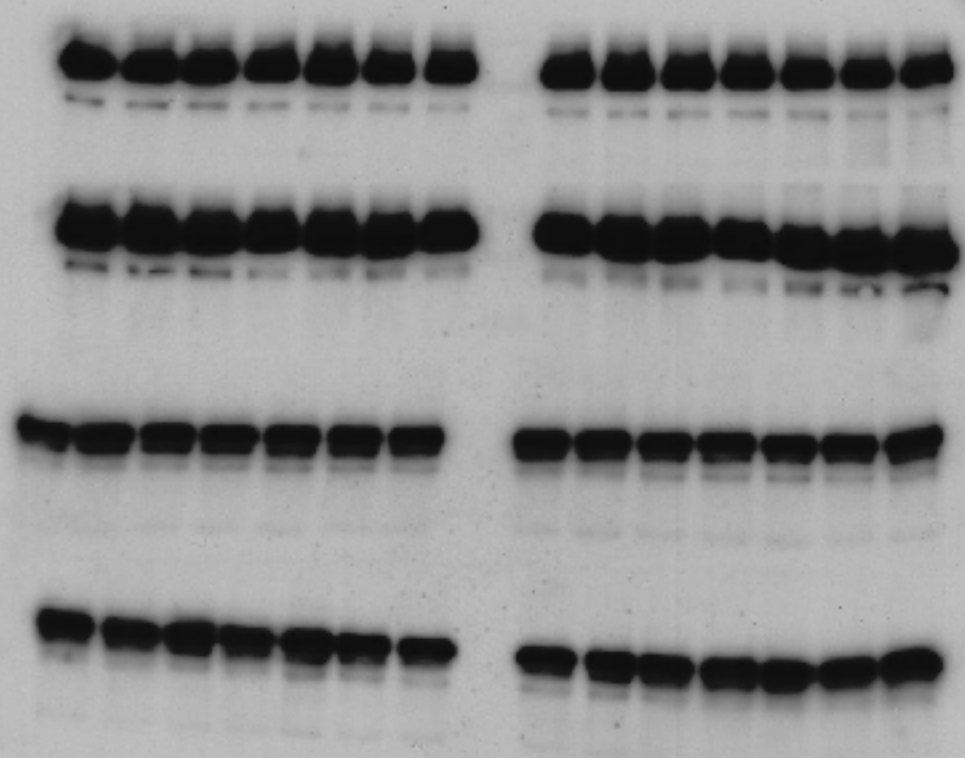
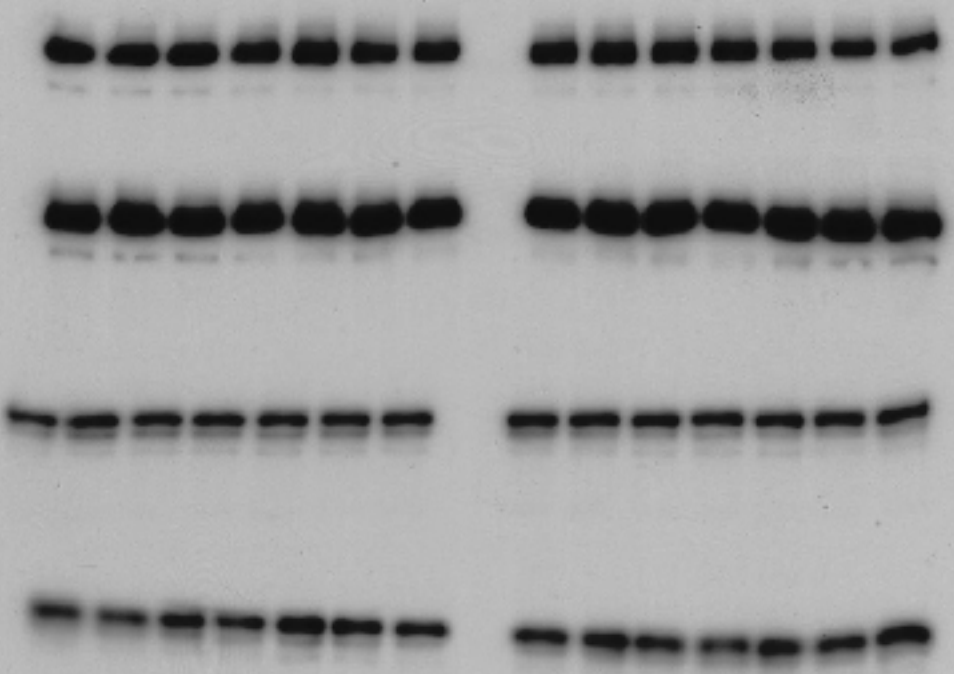

con S P S+P con S K S+K

IP: sEH IB: sEH IP: sEH IB: sEH