

Supplementary Online Content

Van Allen EM, Lui VWY, Egloff AM, et al. Genomic correlate of exceptional erlotinib response in head and neck squamous cell carcinoma. *JAMA Oncol.* Published online March 5, 2015. doi:10.1001/jamaoncol.2015.34

eMethods

eFigure 1. MAPK1 and Erlotinib Sensitivity in HNSCC Cell Lines

eFigure 2. Expression of MAPK1E322K Increased Erlotinib Sensitivity in HNSCC Cells

eFigure 3. Erlotinib Sensitivity Was Abrogated by ERK2 Knockdown in HSC-6 (MAPK1 E332K) Cells

eTable 1. Complete Listing of Somatic Alterations in the Exome

eTable 2. Exome Somatic Alteration COSMIC Mutations and Pathways

eTable 3. Gene-Level Depth of Coverage

eTable 4. Coverage by Intervals Across the Exome

eReferences

This supplementary material has been provided by the authors to give readers additional information about their work.

eMethods

Patient enrollment: Patient data, including treatment history, smoking status, tumor histology, anatomical site, and stage were obtained through the University of Pittsburgh Head and Neck SPORE neoplasm virtual repository¹. The patient samples and clinical data were collected using protocols approved by the Institutional Review Boards of the University of Pittsburgh and the Broad Institute of MIT and Harvard.

DNA extraction and exome sequencing: Hematoxylin and eosin stained slides were cut from frozen tissue blocks and examined by a board-certified pathologist to select high-density cancer foci and ensure high purity of cancer DNA. Biopsy cores were taken from the corresponding frozen tissue block for DNA extraction. DNA was extracted and quantified using Picogreen dsDNA Quantitation Reagent (Invitrogen). DNA was stored at -20 degrees Celsius. Whole exome capture libraries were constructed from 100ng of DNA from tumor and normal tissue after sample shearing, end repair, and phosphorylation and ligation to barcoded sequencing adaptors. Ligated DNA was size selected for lengths between 200-350 bp and subjected to exonic hybrid capture using SureSelect v2 Exome bait (Agilent). The sample was multiplexed and sequenced using Illumina HiSeq technology for a mean target exome coverage of 85X in the tumor sample and 183X in the germline sample.

Sequence data processing: Exomes sequence data processing and analysis were performed using pipelines at the Broad Institute. A BAM file aligned to the hg19 human genome build was produced using Illumina sequencing reads for the tumor and normal sample and the Picard pipeline. The BAM was uploaded into the Firehose pipeline (<http://www.broadinstitute.org/cancer/cga/Firehose>) for managing intermediate analysis files executed by GenePattern.

© 2015 American Medical Association. All rights reserved.

Sequencing quality control: Sequencing data was incorporated into quality control modules in Firehose to compare the tumor and normal genotypes and ensure concordance between samples. Cross-contamination between samples from other individuals sequenced in the same flow cell was monitored with the ContEst algorithm².

Alteration calling, annotation, and prioritization: The MuTect algorithm was applied to identify somatic single-nucleotide variants in targeted exons³. Indelocator (<http://www.broadinstitute.org/cancer/cga/indelocator>) was applied to identify small insertions or deletions. Copy ratios were calculated for each hybrid capture bait by dividing the tumor coverage by the median coverage obtained in a set of reference normal samples⁴. The resulting copy ratios were segmented using the circular binary segmentation algorithm⁵. Alterations were annotated using Oncotator (<http://www.broadinstitute.org/cancer/cga/oncotator>), and heuristics were applied to nominate clinically and biologically relevant alterations for individual patient samples using PHIAL⁶. All alterations nominated by PHIAL were manually reviewed in the Integrated Genomics Viewer (IGV)⁷. In addition, all sequencing reads for *EGFR* were manually reviewed in IGV, including locations of known *EGFR* hotspot activating mutations⁸.

Human Papilloma Virus (HPV) Detection: Using *in situ* hybridization - An HPV pan-specific DNA probe (Dako, Wide Spectrum HPV DNA Probe Cocktail, Biotinylated) was applied to formalin-fixed paraffin-embedded tissue blocks from the patient tumor. This probe detects HPV subtypes 6, 11, 16, 18, 31, 33, 35, 45, 51, and 51. A tumor with punctuate nuclear staining is scored as HPV-positive.

Cell lines: HNSCC cell line CAL-33 was obtained from Dr. Gerard Milano (University of Nice, France), and FaDu cells were obtained from ATCC (Manassas, VA). The HSC-6 cell line (harboring endogenous *MAPK1*^{E322K} mutation) was a kind gift from Prof. Johji Inazawa (Tokyo Medical and Dental University, Japan). All cell lines were maintained in Dulbecco's Modified Eagle Medium (DMEM) supplemented with 10% fetal bovine serum (FBS) (Invitrogen, Carlsbad, CA), penicillin (100 U/ml)/streptomycin (100 µg/ml) at 37°C in a humidified atmosphere of 5% CO₂.

Retroviral Infection of HNSCC cells: Retroviruses were generated using the Platinum Retrovirus Expression Systems (Cell Biolabs, San Diego, CA) according to manufacturer's instructions. Briefly, Plat-A cells were transfected with 3 µg of retroviral vector carrying the gene of interest (pMXs-puro-EGFP as control, pMXs-puro-*MAPK1* WT, pMXs-puro-*MAPK1*^{E322K} mutant). Three days after transfection, fresh retroviruses (in the supernatant of the Plat-A cells) were collected by centrifugation at 1,500 rpm for 5 mins at 4°C. Cell debris was removed by filtering through a 0.45 µm syringe filter. Fresh retroviruses were used for infection of FaDu cells. FaDu cells were plated at 20% confluency in a T25 flask one day before infection. Infection of HNSCC cells was performed by adding 1.5 ml of retrovirus to the cells containing 2.5 ml of complete culture media. Then, 12 µl of polybrene (4 µg/µl, Sigma-Aldrich, St. Louis, MO) was added to the cells with gentle mixing. Cells were then incubated at 37°C and 5% CO₂ for an additional 48-72 hours, and the infection medium was replaced with fresh complete medium. Expression of the gene of interest and alteration of the signaling pathway was assessed by Western blotting.

MAPK1 siRNA Knockdown: HSC-6 cells were transfected with either MAPK1-targeting siRNA or control siRNA (catalog numbers SR303751C and SR30004, respectively,

© 2015 American Medical Association. All rights reserved.

Origene Technologies, Inc.) using siTran (Origene Technologies, Inc.) according to manufacturer's instructions. 48h after transfection, cells were transferred to 12-well plates and allowed to attach for 24h before erlotinib treatment and cell viability assessment.

Senescence Assay: Cells were treated with vehicle (DMSO) or erlotinib (0.5 μ M and 5 μ M) for 48h after which b-galactosidase activity at pH 6 was detected in senescent cells by light microscopy (100x) following staining using the senescence staining kit (Cell Signaling Technology, USA). Number of senescent cells and total number of cells per field were analyzed for ≥ 5 fields for each cell type and treatment condition. Average percent of senescent cells from a representative of 3 independent experiments is presented.

Trypan Blue Exclusion Assay: Cells were treated with vehicle (DMSO) or erlotinib (0.5 μ M and 5 μ M) for 48h then harvested by trypsinization for cell counting. Viable cells upon trypan blue staining (Invitrogen, Carlsbad, CA) were counted under light microscope. Triplicate wells were counted each time. Cumulative data from 2 independent experiments were analyzed for statistical significance.

Western blotting: Primary antibodies for phospho-p42/44-MAPK, p42/44-MAPK and phospho-EGFR(Y1068) were from Cell Signaling Technology, Inc. (Boston, MA), while EGFR antibody was obtained from BD biosciences (San Jose, CA). Anti-tubulin antibody was from Abcam (Cambridge, MA) and secondary antibodies from BioRad (Hercules, CA).

eFigure 1. MAPK1 and Erlotinib Sensitivity in HNSCC Cell Lines

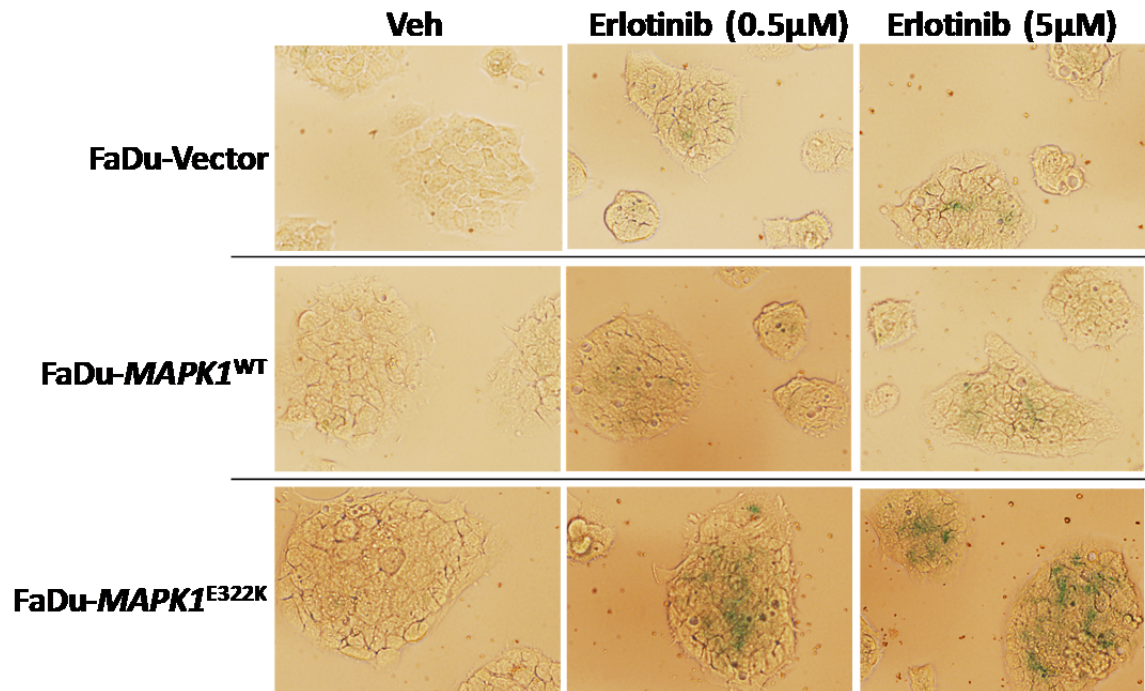

Representative pictures of senescence staining of stably transfected FaDu cells. FaDu-Vector, FaDu-MAPK1^{WT} and FaDu-MAPK1^{E322K} were stained for β -galactosidase activity at pH 6 following 48h erlotinib treatment. Staining was detected by light microscopy (pictured at 100x).

eFigure 2. Expression of *MAPK1*^{E322K} Increased Erlotinib Sensitivity in HNSCC Cells

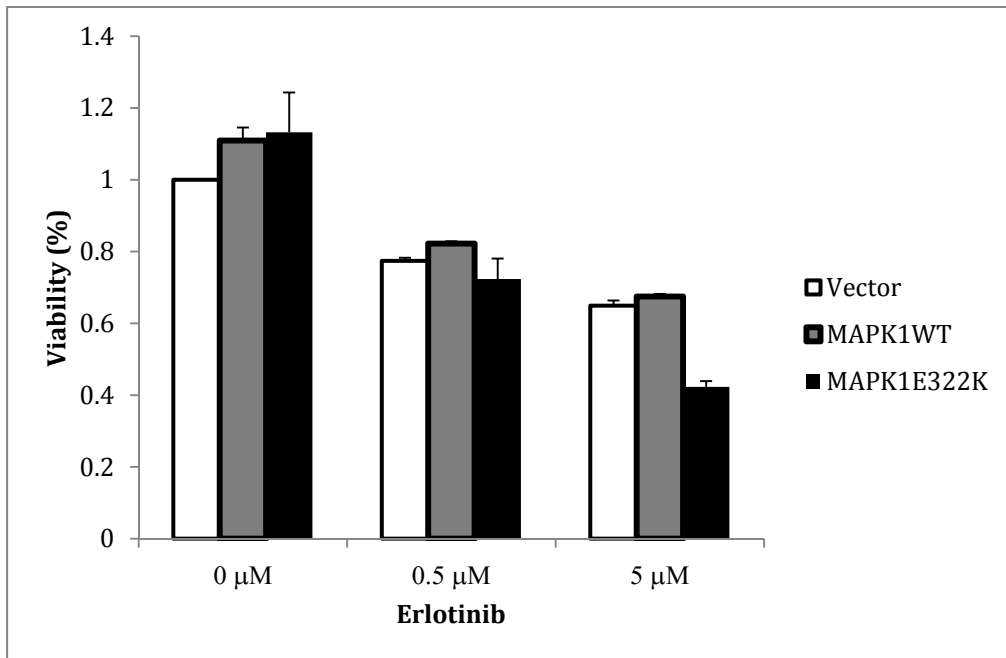

Stably transfected FaDu cells, FaDu-Vector, FaDu-*MAPK1*^{WT} and FaDu-*MAPK1*^{E322K}, were assessed for viability as measured by vital dye exclusion assay following 48h erlotinib treatment. Viability presented relative to vehicle treated vector transfected cells (** denotes $p < 0.005$; t-test).

eFigure 3. Erlotinib Sensitivity Was Abrogated by ERK2 Knockdown in HSC-6 (*MAPK1*^{E332K}) Cells

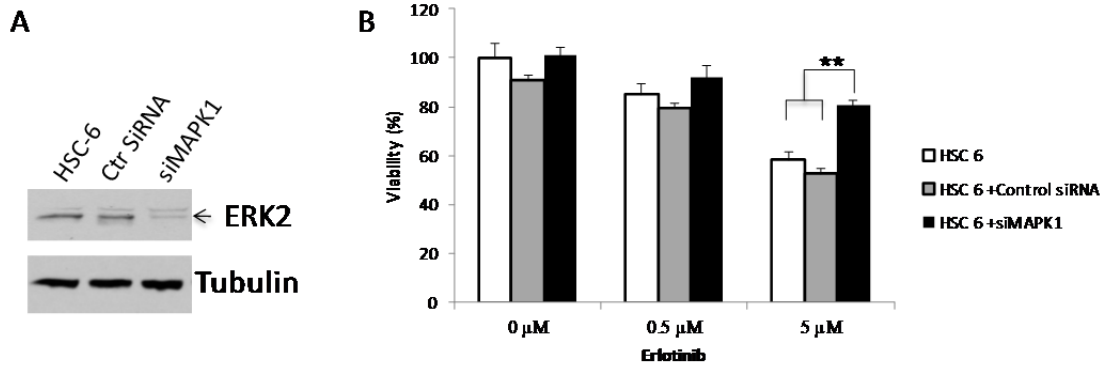

(A) siRNA targeting MAPK1 (ERK2) resulted in reduced ERK2 protein expression and (B) significantly reduced HSC-6 growth inhibition in response to 48h treatment with 5 μ M erlotinib as measured by vital dye exclusion assay (** denotes $p < 0.005$; t-test). Viability data are presented relative to parental HSC-6 cells without erlotinib treatment.

eTable 1. Complete Listing of Somatic Alterations in the Exome

Gene	Variant_Classification	Alteration	Tumor_allele	Reference_allele	dbSNP_RS	Chromosome	Start_position	End_position	Coverage	Allelic_fraction	Number_of_Probes	Segment_Mean	In_Segment
TP53	Nonsense_Mutation	p.Y236*	T	G		17	7577573	7577573	54	0.241	N	NA	NA
ABL2	Missense_Mutation	p.G1028S	T	C		1	179077320	179077320	80	0.125	N	NA	NA
ARID1A	Missense_Mutation	p.Y1279C	G	A		1	27099957	27099957	20	0.150	N	NA	NA
MAPK1	Missense_Mutation	p.E322K	T	C		22	22127164	22127164	88	0.125	N	NA	NA
ABCC2	Splice_Site	p.M1139_splice	A	G		10	101595847	101595847	32	0.125	N	NA	NA
C8B	Missense_Mutation	p.P189Q	T	G		1	57417821	57417821	217	0.129	N	NA	NA
CD209	Missense_Mutation	p.R129W	A	G	rs146082308	19	7810767	7810767	115	0.043	N	NA	NA
CHD4	Missense_Mutation	p.R813H	T	C		12	6702658	6702658	123	0.065	N	NA	NA
CHGB	Missense_Mutation	p.N172H	C	A		20	5903304	5903304	36	0.167	N	NA	NA
COL11A1	Missense_Mutation	p.E286V	A	T		1	103491812	103491812	123	0.146	N	NA	NA
DDX17	Missense_Mutation	p.E416K	T	C		22	38890105	38890105	94	0.106	N	NA	NA
EPS8L2	Copy Number	Deleted	NA	NA	NA	11	703152	710488	NA	NA	2	-1.1004	FALSE
GAPVD1	Missense_Mutation	p.R963C	T	C		9	128103465	128103465	51	0.176	N	NA	NA
GTF3C4	Missense_Mutation	p.H478Q	A	C	rs147481161	9	135554440	135554440	63	0.127	N	NA	NA
MUC16	Missense_Mutation	p.L10956P	G	A		19	9048764	9048764	98	0.051	N	NA	NA
MUC16	Missense_Mutation	p.F10954L	G	A		19	9048771	9048771	98	0.051	N	NA	NA
NDUFC1	Missense_Mutation	p.E33K	T	C		4	140216271	140216271	73	0.055	N	NA	NA

NID2	Missense_Mutation	p.P716Q	T	G	rs111540553	14	52505575	52505575	160	0.044	N	NA	NA
PDE2A	Missense_Mutation	p.P40Q	T	G		11	72353323	72353323	4	0.500	N	NA	NA
POLA2	Missense_Mutation	p.T356S	T	A		11	65055246	65055246	92	0.054	N	NA	NA
RPL9	Missense_Mutation	p.L144I	T	A		4	39456526	39456526	69	0.058	N	NA	NA
SGCE	Missense_Mutation	p.S325W	C	G		7	94230021	94230021	45	0.089	N	NA	NA
SOX3	Missense_Mutation	p.K213R	C	T		X	139586588	139586588	20	0.150	N	NA	NA
ST14	Missense_Mutation	p.P452T	A	C		11	130066595	130066595	88	0.057	N	NA	NA
TTC14	Missense_Mutation	p.R593M	T	G		3	180327795	180327795	290	0.090	N	NA	NA
ACER2	Missense_Mutation	p.R119W	T	C		9	19424829	19424829	53	0.245	N	NA	NA
ATG7	Missense_Mutation	p.R481Q	A	G		3	11400049	11400049	43	0.070	N	NA	NA
BCMO1	Missense_Mutation	p.A463V	T	C		16	81320985	81320985	53	0.113	N	NA	NA
C17orf47	Missense_Mutation	p.K378N	G	T		17	56620414	56620414	29	0.138	N	NA	NA
C6orf211	Missense_Mutation	p.V52M	A	G		6	151779469	151779469	204	0.137	N	NA	NA
COL22A1	Missense_Mutation	p.G753R	T	C		8	139734323	139734323	4	0.500	N	NA	NA
CYP8B1	Missense_Mutation	p.P398T	T	G		3	42916117	42916117	107	0.103	N	NA	NA
DEAF1	Copy Number	Deleted	NA	NA	NA	11	703152	710488	NA	NA	2	-1.1004	FA LS E
DHX37	Missense_Mutation	p.R327Q	T	C		12	125459965	125459965	57	0.140	N	NA	NA
EPHA6	Missense_Mutation	p.H1119Y	T	C		3	97467507	97467507	51	0.137	N	NA	NA
FAM151B	Nonsense_Mutation	p.Q197*	T	C		5	79817875	79817875	100	0.100	N	NA	NA
FAM198B	Missense_Mutation	p.E300Q	G	C		4	159091630	159091630	77	0.091	N	NA	NA
FAM71C	Missense_Mutation	p.P83T	A	C		12	100042199	100042199	111	0.099	N	NA	NA

© 2015 American Medical Association. All rights reserved.

GPATCH8	Missense_Mutation	p.G767D	T	C		17	42477145	42477145	67	0.060	N	NA	NA
NCOA6	Missense_Mutation	p.P749L	A	G		20	33337752	33337752	122	0.115	N	NA	NA
NLRP13	Missense_Mutation	p.A883P	G	C		19	56413543	56413543	24	0.125	N	NA	NA
PCDHA4	Missense_Mutation	p.A642T	A	G		5	140188696	140188696	99	0.131	N	NA	NA
PDE6C	Missense_Mutation	p.V9M	A	G		10	95372507	95372507	91	0.066	N	NA	NA
SSX7	Frame_Shift_Del	p.P127fs	-	T		X	52677396	52677396	122	0.172	N	NA	NA
TBC1D10A	Missense_Mutation	p.R107Q	T	C		22	30695530	30695530	39	0.128	N	NA	NA
TBCEL	Nonsense_Mutation	p.Q313*	T	C		11	120930775	120930775	65	0.077	N	NA	NA
TGIF2LY	Translation_Start_Site		T	C		Y	3447268	3447268	14	0.357	N	NA	NA
TMEM80	Copy Number	Deleted	NA	NA	NA	11	703152	710488	N	NA	2	-1.1004	FALSE
ZNF518A	Frame_Shift_Del	p.E296fs	-	A		10	97916966	97916966	6	0.333	N	NA	NA
ADAMTSL2	Intron		-	CA		9	136400505	136400506	6	0.333	N	NA	NA
ANKS1B	Silent	p.P410P	T	C		12	100048887	100048887	41	0.122	N	NA	NA
APOBEC3H	Intron		T	-		22	39497592	39497593	6	0.333	N	NA	NA
C10orf79	Silent	p.D1284D	A	G		10	105906024	105906024	121	0.116	N	NA	NA
CCDC18	3'UTR		-	A		1	93744059	93744059	159	0.101	N	NA	NA
CCDC88C	Intron		-	TC		14	91773333	91773334	7	0.429	N	NA	NA
CNOT2	Intron		T	-		12	70739864	70739865	6	0.333	N	NA	NA
ERGIC2	Silent	p.S351S	A	G		12	29494685	29494685	204	0.093	N	NA	NA
FLJ40330	Intron		-	AGA		2	89102192	89102194	6	0.333	N	NA	NA
FOXP2	Intron		-	GGT		7	114036725	114036727	6	0.333	N	NA	NA
GFOD1	Silent	p.I79I	T	G		6	13486886	13486886	61	0.066	N	NA	NA

© 2015 American Medical Association. All rights reserved.

HLA-B	Intron		-	A		6	31245 032	31245 032	3 3	0.2 73	N A	NA	NA
HSPG2	Intron		-	A		1	22198 881	22198 881	6	0.3 33	N A	NA	NA
KLF8	Intron		-	A G		X	56296 838	56296 839	6	0.3 33	N A	NA	NA
KNG1	Intron		CCA	-		3	18643 5622	18643 5623	6	0.3 33	N A	NA	NA
LATS1	3'UTR		T	C		6	14998 2769	14998 2769	1 9	0.2 11	N A	NA	NA
LOC100 286793	RNA		C	G	rs140521978	1	14374 4411	14374 4411	6	0.5 00	N A	NA	NA
MARCO	Intron		CCC TGC	-		2	11973 4097	11973 4098	6	0.5 00	N A	NA	NA
NHLRC2	Silent	p.P144P	C	T		1	11563 06380	11563 6380	9 3	0.1 40	N A	NA	NA
NOL8	Intron		-	A		9	95062 034	95062 034	6	0.5 00	N A	NA	NA
NSMAF	Intron		CG	-	rs141516286;r s151015572	8	59535 859	59535 860	4 7	0.1 70	N A	NA	NA
PCDHB1 9P	3'UTR		T	C		5	14062 1220	14062 1220	7 9	0.0 63	N A	NA	NA
PDCL3	Intron		-	T		2	10118 5540	10118 5540	7	0.4 29	N A	NA	NA
PIGK	Intron		-	AAAT		1	77595 400	77595 403	1 1	0.3 64	N A	NA	NA
PION	Silent	p.L283L	A	G		7	77003 411	77003 411	1 3 2	0.0 76	N A	NA	NA
PLA1A	3'UTR		G	T	rs139478101	3	11934 8360	11934 8360	8	0.2 50	N A	NA	NA
PRPF40 A	Intron		-	A		2	15351 5881	15351 5881	6	0.3 33	N A	NA	NA
PXDNL	Intron		-	G	rs113739338	8	52526 045	52526 045	6	0.3 33	N A	NA	NA
REG3A	5'UTR		A	G	rs56413330	2	79386 560	79386 560	3 4	0.1 18	N A	NA	NA
RPF2	Intron		AAA C	-	rs147892015	6	11130 6044	11130 6045	6	0.5 00	N A	NA	NA
SF3B4	Silent	p.S277S	T	C		1	14989 7810	14989 7810	3 1	0.1 29	N A	NA	NA
SMAD9	3'UTR		T	C		1	37422 3731	37422 731	5 3	0.1 13	N A	NA	NA
STK4	Intron		T	-		2	43623 0633	43623 634	6	0.5 00	N A	NA	NA
SUMF1	Intron		G	-	rs144078985	3	43154 30	43154 31	7	0.4 29	N A	NA	NA
SYMPK	Intron		-	AGGG		1	46320 9240	46320 243	6	0.3 33	N A	NA	NA
TAC1	Intron		-	G		7	97362	97362	6	0.3	N	NA	NA

© 2015 American Medical Association. All rights reserved.

						958	958		33	A		
TARS	Intron		-	TT	rs111754118	5 33453 369	33453 370	8	0.3 75	N A	NA	NA
TBL3	Intron		C	A		1 6 20261 80	20261 80	2 2	0.2 73	N A	NA	NA
TNKS	Intron		G	-	rs149114426	8 95661 57	95661 58	6	0.6 67	N A	NA	NA
Unknown	RNA		G	A	rs926027	1 4 22192 106	22192 106	1 8 6	0.0 32	N A	NA	NA
Unknown	5'Flank		T	G		1 5 10230 4722	10230 4722	2 1	0.1 43	N A	NA	NA
Unknown	IGR		-	A G G		1 0 29543 272	29543 274	6	0.3 33	N A	NA	NA
Unknown	IGR		-	C C		1 0 52467 359	52467 360	6	0.3 33	N A	NA	NA
Unknown	IGR		-	T G		1 6 32399 771	32399 772	1 0	0.4 00	N A	NA	NA
Unknown	IGR		-	A		1 8 49139 477	49139 477	9	0.3 33	N A	NA	NA
Unknown	IGR		-	C	rs60129451	2 23277 0987	23277 0987	6	0.3 33	N A	NA	NA
Unknown	IGR		-	G G A	rs71327417	2 0 58657 085	58657 087	6	0.3 33	N A	NA	NA
Unknown	IGR		-	T A	rs79867563;rs 117711458	7 57659 470	57659 471	6	0.3 33	N A	NA	NA
Unknown	IGR		CT	-		8 20900 645	20900 646	6	0.3 33	N A	NA	NA
ZNF679	Silent	p.K78K	A	G		7 63721 279	63721 279	2 4	0.2 08	N A	NA	NA

This table provides information about the point mutations, short insertion/deletions, and copy number alterations observed in this patient's tumor. Additional data regarding allelic fraction, segment mean, and coverage is provided for these alterations.

eTable 2. Exome Somatic Alteration COSMIC Mutations and Pathways

Gene	Alteration	Pathways	COSMIC_overlapping_mutations	COSMIC_total_alterations_in_gene	UniProt_Region
TP53	p.Y236*		p.Y236C(46) p.Y236N(12) p.Y236H(9) p.Y236*(9) p.O?(7) p.Y236D(6) p.Y236del(4) p.Y236S(3) p.Y236Y(2) p.Y236fs*4(2) p.Y236_M237delYM(1) p.Y236_M237insXX(1) p.Y236fs*5(1) p.H233fs*6(1) p.N235_Y236delNY(1) p.Y236_M243delYMCNSSCM(1) p.V225fs*23(1) p.I232_Y236delIHNY(1) p.Y236_M237>*L(1) p.H233_C242del10(1)	22245	Required for interaction with FBXO42. Interaction with HIPK1 (By similarity). Interaction with AXIN1 (By similarity).
ABL2	p.G1028S			14	Pro-rich. F-actin-binding (By similarity).
ARID1A	p.Y1279C			142	
MAPK1	p.E322K	BIOCARTE_CDMAC_PATHWAY BIOCARTE_IGF1R_PATHWAY BIOCARTE_41BB_PATHWAY KEGG_THYROID_CANCER BIOCARTE_HER2_PATHWAY BIOCARTE_MET_PATHWAY KEGG_BLADDER_CANCER KEGG_NON_SMALL_CELL_LUNG_CANCER KEGG_COLORECTAL_CANCER KEGG_PANCREATIC_CANCER KEGG_ENDOMETRIAL_CANCER KEGG_RENAL_CELL_CARCINOMA KEGG_PROSTATE_CANCER KEGG_PATHWAYS_IN_CANCER	3		
ABCC2	p.M1139_splice			1	
C8B	p.P189Q			4	MACPF.

CD209	p.R129W		1	Extracellular (Probable). 2. 7 X approximate tandem repeats.
CHD4	p.R813H		2	Helicase ATP-binding.
CHGB	p.N172H		6	
COL11A1	p.E286V		12	Nonhelical region.
DDX17	p.E416K		4	Helicase C-terminal.
EPS8L2	Deleted	NA	NA	NA
GAPVD1	p.R963C		4	
GTF3C4	p.H478Q		2	
MUC16	p.L10956P		57	Thr-rich. Extracellular (Potential).
MUC16	p.F10954L		57	Thr-rich. Extracellular (Potential).
NDUFC1	p.E33K		0	
NID2	p.P716Q		7	Nidogen G2 beta-barrel.
PDE2A	p.P40Q		4	
POLA2	p.T356S		0	
RPL9	p.L144I		1	
SGCE	p.S325W		1	Cys-rich. Helical; (Potential).
SOX3	p.K213R		1	
ST14	p.P452T		5	Extracellular (Potential). LDL-receptor class A 1.
TTC14	p.R593M		1	
ACER2	p.R119W		2	Cytoplasmic (Potential).
ATG7	p.R481Q		1	
BCMO1	p.A463V		0	
C17orf47	p.K378N		1	
C6orf211	p.V52M		0	
COL22A1	p.G753R		13	Collagen-like 5. Pro-rich. Gly-rich.
CYP8B1	p.P398T		2	
DEAF1	Deleted	NA	NA	NA
DHX37	p.R327Q		1	Helicase ATP-binding.

EPHA6	p.H1119Y		16	SAM. Cytoplasmic (Potential).
FAM151B	p.Q197*		0	
FAM198B	p.E300Q		0	Extracellular (Potential).
FAM71C	p.P83T		0	
GPATCH8	p.G767D		4	
NCOA6	p.P749L		7	TBP/GTF2A-binding region. NCOA1-binding region. Gln-rich. CREBBP-binding region.
NLRP13	p.A883P		9	
PCDHA4	p.A642T		6	Cadherin 6. Extracellular (Potential).
PDE6C	p.V9M		4	
SSX7	p.P127fs		1	
TBC1D10A	p.R107Q		1	
TBCEL	p.Q313*		1	
TGIF2LY			0	
TMEM80	Deleted	NA	NA	NA
ZNF518A	p.E296fs		1	
ADAMTSL2		NA	1	NA
ANKS1B	p.P410P		0	
APOBEC3H		NA	2	NA
C10orf79	p.D1284D		0	
CCDC18		NA	5	NA
CCDC88C		NA	3	NA
CNOT2		NA	0	NA
ERGIC2	p.S351S		1	Cytoplasmic (Potential).
FLJ40330		NA	0	NA
FOXP2		NA	8	NA
GFOD1	p.I79I		2	
HLA-B		NA	0	NA
HSPG2		NA	9	NA
KLF8		NA	1	NA
KNG1		NA	1	NA
LATS1			6	
LOC100286793			0	
MARCO		NA	6	NA
NHLRC2	p.P144P		1	Thioredoxin.
NOL8		NA	1	NA
NSMAF		NA	1	NA
PCDHB19P			0	
PDCL3		NA	0	NA
PIGK		NA	3	NA
PION	p.L283L		1	

PLA1A			3	
PRPF40A		NA	0	NA
PXDNL		NA	2	NA
REG3A			1	
RPF2		NA	2	NA
SF3B4	p.S277S		1	
SMAD9			0	
STK4		NA	2	NA
SUMF1		NA	1	NA
SYMPK		NA	1	NA
TAC1		NA	0	NA
TARS		NA	2	NA
TBL3			0	
TNKS		NA	7	NA
ZNF679	p.K78K		1	KRAB.

This table provides contextual information about the patient exome somatic alterations including similar COSMIC mutations and implicated functional pathways.

eTable 3. Gene-Level Depth of Coverage

Gene	Total coverage	Average coverage (X)
ABL1	202739	57.21
ABL2	423709	114.45
ACVR1B	152952	81.23
AKT1	54075	36.44
AKT2	105321	58.51
AKT3	123321	85.64
ALK	395533	81.27
ANXA7	135702	92.5
APC	770706	89.83
AR	86018	30.6
ARAF	40989	22.46
ARHGAP26	301023	121.87
ARID1A	683181	99.62
ARID2	742492	134.7
ASCL1	11060	15.56
ASXL1	424665	91.66
ATM	1008052	109.92
ATR	962029	120.15
ATRX	753004	100.47
AURKA	132659	108.12
AURKB	44037	42.42
AXL	185059	68.92
BAP1	129756	57.44
BCL2	48711	64.69
BCL6	251371	118.52
BIVM	147619	108.3
BLM	403164	94.77
BMPR1A	218705	136.78
BRAF	292242	127.01
BRCA1	648038	114.53
BRCA2	883373	86.12
BRIP1	451606	120.43
BUB1B	368291	114.73
CAMK1D	90565	75.91
CARD11	227263	65.59
CBFB	63231	106.27
CBL	317931	116.84
CBLB	385539	129.16
CBLC	73335	51.46

CCND1	47900	53.94
CCND2	76309	87.71
CCND3	48422	49.26
CCNE1	97476	77.92
CD79A	22961	33.72
CD79B	28036	40.46
CDC73	187027	117.18
CDH1	261563	93.58
CDK12	369113	82.52
CDK4	119100	130.59
CDK6	76332	77.81
CDK8	214603	153.84
CDKN1A	22372	44.74
CDKN1B	48508	65.55
CDKN2A	74152	75.05
CDKN2B	11477	23.05
CDKN2C	43318	85.44
CDX1	21382	25.98
CEBPA	8705	8.08
CHEK1	168986	99.17
CHEK2	135231	76.4
CHUK	225259	100.65
CIC	203123	42.08
CREBBP	594665	78.94
CRKL	86275	94.6
CRLF2	63563	82.44
CSF1R	196939	65.69
CTNNA1	260776	95.77
CTNNB1	282292	120.33
CYLD	412737	143.61
DAXX	166850	75.06
DCBLD1	58278	353.2
DDB2	97935	76.27
DDR2	407545	148.52
DICER1	809066	138.97
DLC1	485281	103.96
DNMT1	352347	71.79
DNMT3A	152786	53.35
EGFR	364059	90.36
EP300	727860	100.46
EPHA3	441212	148.16

© 2015 American Medical Association. All rights reserved.

EPHA5	411249	131.77
EPHB6	244401	79.71
ERBB2	212383	56.31
ERBB2IP	432645	105.11
ERBB3	456657	106.55
ERBB4	514369	130.98
ERCC2	95455	40.86
ERCC3	229330	89.69
ERCC4	272163	98.9
ERCC5	325909	91.52
ERCC6	474578	148.21
ERG	132297	86.02
ESR1	138291	77.34
ETV1	115913	77.53
ETV4	102289	70.3
ETV5	182785	113.74
ETV6	199024	140.16
EWSR1	158219	74.56
EXT1	238359	106.36
EXT2	288974	123.02
EZH2	264342	117.17
FAM123B	95173	27.46
FANCA	239680	54.78
FANCB	166270	64.45
FANCC	101729	60.66
FANCD2	473383	104.68
FANCE	115854	71.91
FANCF	102037	90.7
FANCG	147981	79.18
FANCI	488448	121.5
FANCL	115939	104.73
FANCM	533855	86.74
FBXO31	76194	47.03
FBXW7	438647	173.24
FGFR1	181393	67.68
FGFR2	280110	103.36
FGFR3	81333	27.27
FGFR4	93259	29.37
FH	186407	121.6
FHIT	32547	73.3
FKBP9	199038	116.12

© 2015 American Medical Association. All rights reserved.

FLCN	138490	66.07
FLT1	435751	104.3
FLT3	302240	101.05
FLT4	175369	40.84
FOXA1	48262	34.01
FOXL2	18139	16.04
FUBP1	240296	123.99
GATA1	21500	15.97
GATA2	53105	36.8
GATA3	105562	78.95
GATA4	60242	45.23
GATA6	66490	37.19
GNA11	57689	53.42
GNAQ	130778	121.09
GNAS	220465	55.2
GOPC	118421	95.81
GPC3	190108	104.45
GPSM3	29332	41.08
GUCY1A2	206110	93.73
HGF	285669	128.39
HIF1A	303053	122
HNF1A	80617	30.65
HRAS	38929	61.5
HSP90AA1	194524	75.13
IDH1	125153	100.52
IDH2	93165	68.55
IGF1R	343014	83.58
IGF2	23129	32.12
IKBKE	135898	63.18
IKZF1	67041	42.98
IL6ST	403850	146.48
IL7R	161604	103.86
INPP4B	365787	131.82
JAK1	321626	92.82
JAK2	351217	103.33
JAK3	150262	42.6
KDM5C	125594	26.29
KDM6A	185237	44.04
KDR	492121	120.88
KEAP1	102631	54.74
KIAA1549	359538	61.04

© 2015 American Medical Association. All rights reserved.

KIT	333831	113.74
KLF6	102692	100.48
KRAS	49850	72.56
LMO1	35210	74.76
MAP2K1	114989	97.28
MAP2K2	20481	17.02
MAP2K4	160586	133.82
MAP3K1	411309	90.62
MAP3K5	452372	103.42
MAP3K7	198756	109.15
MAP3K8	130827	86.58
MAP3K9	211927	59.9
MAPK1	98692	91.13
MAPK3	77315	63.63
MCL1	87814	82.53
MDM2	209887	139.92
MDM4	174940	118.76
MED12	265864	40.29
MEN1	113108	61.21
MET	656493	152.11
MITF	124770	69.32
MLH1	277069	120.05
MLL	1328268	111.43
MLL2	698507	42.04
MLL3	2484144	168.34
MPL	158771	79.66
MRE11A	263308	123.79
MSH2	292535	104.29
MSH6	399527	97.02
MTOR	824357	105.21
MTUS2	200742	47.08
MUTYH	114110	67.56
MYC	80470	58.95
MYCL1	66921	51.08
MYCN	46413	33.27
MYD88	79073	82.89
MYST3	650857	107.99
NBN	296354	130.84
NF1	1164121	135.3
NF2	125402	66.67
NFE2L2	241265	127.65

© 2015 American Medical Association. All rights reserved.

NFKBIA	72359	75.85
NKX2-1	14634	11.88
NLRP2	191154	59.94
NOTCH1	240046	31.3
NOTCH2	1162047	147
NOTCH3	183498	26.32
NOTCH4	309992	58.51
NPM1	66279	74.14
NRAS	118605	208.08
NTRK1	101396	40.2
NTRK2	308333	119.32
NTRK3	233338	83.84
PALB2	313157	87.94
PARK2	148532	105.42
PAX5	99619	82.53
PBRM1	458893	93.56
PDGFRA	394491	119.15
PDGFRB	240006	71.54
PDPK1	259824	155.12
PHF6	75881	62.87
PHOX2B	34090	36.07
PIK3CA	442838	138
PIK3CG	375748	113.55
PIK3R1	324428	139.78
PMS1	278983	95.28
PMS2	305228	117.89
PPP2R1A	132134	69.91
PRDM1	287281	115.51
PREX2	556517	114.18
PRF1	72803	43.65
PRKAR1A	169019	147.49
PTCH1	327669	71.33
PTEN	194480	160.46
PTK2B	248386	76.97
PTPN11	163842	91.74
PTPRD	836277	143.57
RAD51L1	104794	89.41
RAF1	197628	101.5
RARA	100834	48.25
RB1	252249	90.51
REL	216332	116.31

© 2015 American Medical Association. All rights reserved.

RET	205569	60.87
RICTOR	936700	182.7
ROS1	877648	124.6
RPTOR	327196	80.91
RUNX1	142181	89.65
RUNX1T1	240525	122.22
RUNX3	65587	50.22
SBDS	77274	102.62
SDCCAG8	3289	74.75
SDHB	71808	85.18
SDHC	70549	114.34
SDHD	31244	90.3
SETD2	722130	93.84
SF3B1	464307	116.51
SGK1	218804	101.39
SGK3	184343	123.47
SMAD2	169638	120.82
SMAD3	123245	91.16
SMAD4	223665	134.82
SMARCA4	270868	53.65
SMARCB1	106944	88.24
SMO	128480	54.35
SOCS1	5496	8.64
SOX2	36281	38.03
SRC	70817	43.96
STK11	25835	19.84
SUFU	152110	94.42
SYK	179266	93.95
TARBP2	80631	67.7
TCF4	296015	144.12
TERT	118693	34.92
TET2	335159	54.36
TGFBR2	199284	112.02
TNFAIP3	263440	111.02
TNFRSF14	35738	41.95
TOP1	194108	84.47
TP53	79457	62.91
TRIM62	67656	45.84
TSC1	351042	98.41
TSC2	258974	46.42
TSHR	325410	133.8

© 2015 American Medical Association. All rights reserved.

UNKNOWN	211255	13.59
VHL	24860	38.72
VRK2	1709	47.47
WAS	28289	18.75
WRN	420997	97.93
WT1	95107	61.04
XPA	41305	50.25
XPC	185700	65.78
XPO1	301024	92.99
ZNF276	39133	46.15
ZNF668	88959	46.12

This table provides mean target coverage per gene. Data was generated using DepthOfCoverage⁹.

eTable 4. Coverage by Intervals Across the Exome

Target	Total coverage	Average coverage (X)
1:2488104-2488172	529	7.67
1:2489165-2489273	1109	10.17
1:2489782-2489907	13060	103.65
1:2490320-2490438	0	0
1:2490475-2490573	0	0
1:2491262-2491417	1974	12.65
1:2492063-2492153	2814	30.92
1:2492933-2492963	0	0
1:2493112-2493254	7728	54.04
1:2494304-2494335	2720	85
1:2494587-2494712	5804	46.06
1:11166997-11167181	0	0
1:11167542-11167557	630	39.38
1:11168238-11168343	15020	141.7
1:11169347-11169427	11020	136.05
1:11169706-11169786	5298	65.41
1:11171185-11171188	0	0
1:11172909-11172974	8554	129.61
1:11174375-11174510	12563	92.38
1:11174870-11174944	7921	105.61
1:11175453-11175525	16604	227.45
1:11177061-11177143	13824	166.55
1:11181303-11181425	8859	72.02
1:11182036-11182183	6174	41.72
1:11184555-11184690	6358	46.75
1:11186679-11186853	20893	119.39
1:11187067-11187201	8205	60.78
1:11187681-11187863	33438	182.72
1:11188061-11188183	20680	168.13
1:11188511-11188609	9115	92.07
1:11188912-11189008	4281	44.13
1:11189795-11189895	6330	62.67
1:11190586-11190834	7620	30.6
1:11193137-11193254	15293	129.6
1:11194408-11194523	18324	157.97
1:11199361-11199492	19129	144.92
1:11199590-11199715	20118	159.67
1:11204705-11204812	13207	122.29
1:11205025-11205102	17595	225.58

1:11206733-11206848	10760	92.76
1:11210183-11210283	5433	53.79
1:11217209-11217348	14648	104.63
1:11227499-11227574	12269	161.43
1:11259315-11259460	11522	78.92
1:11259598-11259760	26277	161.21
1:11264618-11264760	9448	66.07
1:11269369-11269515	30127	204.95
1:11270871-11270963	11001	118.29
1:11272369-11272531	21448	131.58
1:11272853-11272965	15089	133.53
1:11273456-11273623	23229	138.27
1:11276205-11276291	7867	90.43
1:11288725-11288975	31513	125.55
1:11290982-11291111	19490	149.92
1:11291357-11291491	22829	169.1
1:11292493-11292585	12102	130.13
1:11293455-11293544	9337	103.74
1:11294200-11294322	13649	110.97
1:11297900-11298105	15158	73.58
1:11298459-11298674	29461	136.39
1:11300360-11300604	17059	69.63
1:11301610-11301738	10838	84.02
1:11303171-11303357	14042	75.09
1:11307682-11307790	19023	174.52
1:11307876-11308151	21713	78.67
1:11313896-11314030	20035	148.41
1:11316049-11316249	5890	29.3
1:11316990-11317222	9531	40.91
1:11318542-11318650	9507	87.22
1:11319305-11319466	17009	104.99
1:17345376-17345453	10376	133.03
1:17349103-17349225	9114	74.1
1:17350468-17350569	4263	41.79
1:17354244-17354360	14529	124.18
1:17355095-17355231	16043	117.1
1:17359555-17359640	6998	81.37
1:17371256-17371383	9547	74.59
1:17380443-17380514	938	13.03
1:25228613-25229157	20804	38.17
1:25233750-25233908	5587	35.14

© 2015 American Medical Association. All rights reserved.

1:25245731-25245835	6879	65.51
1:25254065-25254221	27626	175.96
1:25255531-25255533	0	0
1:25256078-25256359	3505	12.43
1:25291005-25291062	1186	20.45
1:27022895-27024031	4103	3.61
1:27056142-27056354	26778	125.72
1:27057643-27058095	166655	367.89
1:27059167-27059283	11015	94.15
1:27087347-27087587	26026	107.99
1:27087875-27087964	9884	109.82
1:27088643-27088810	15757	93.79
1:27089464-27089776	18254	58.32
1:27092712-27092857	12977	88.88
1:27092948-27093057	2914	26.49
1:27094281-27094490	22913	109.11
1:27097610-27097817	13062	62.8
1:27098991-27099123	11062	83.17
1:27099303-27099478	12876	73.16
1:27099837-27099987	8916	59.05
1:27100071-27100208	13676	99.1
1:27100293-27100389	31569	325.45
1:27100820-27101711	68011	76.25
1:27102068-27102198	9040	69.01
1:27102308-27102391	268	3.19
1:27105514-27107247	197693	114.01
1:33611460-33611507	0	0
1:33612778-33613328	39293	71.31
1:33623854-33623969	10245	88.32
1:33625289-33625545	12887	50.14
1:33631072-33631167	2196	22.88
1:33642009-33642053	0	0
1:33646626-33647033	3035	7.44
1:40363044-40363642	62807	104.85
1:40366486-40367115	4114	6.53
1:40367480-40367560	0	0
1:43803520-43803598	1188	15.04
1:43803770-43803902	9447	71.03
1:43804213-43804391	16652	93.03
1:43804942-43805240	20063	67.1
1:43805635-43805797	7297	44.77

© 2015 American Medical Association. All rights reserved.

1:43806058-43806184	28433	223.88
1:43812116-43812300	21878	118.26
1:43812463-43812605	13259	92.72
1:43814514-43814673	93	0.58
1:43814934-43815115	10519	57.8
1:43817887-43817974	10629	120.78
1:43818189-43818443	19313	75.74
1:45794978-45795109	21851	165.54
1:45795738-45795740	0	0
1:45796188-45796229	609	14.5
1:45796854-45797006	13196	86.25
1:45797092-45797228	4068	29.69
1:45797333-45797544	3432	16.19
1:45797695-45797758	5123	80.05
1:45797838-45797982	4773	32.92
1:45798063-45798160	4083	41.66
1:45798246-45798359	6542	57.39
1:45798435-45798506	7706	107.03
1:45798590-45798631	2432	57.9
1:45798769-45798842	14566	196.84
1:45798957-45798996	1397	34.93
1:45799085-45799275	10510	55.03
1:45800063-45800183	11692	96.63
1:45803858-45803869	0	0
1:45805875-45805926	2130	40.96
1:51436041-51436169	12722	98.62
1:51439565-51439942	30596	80.94
1:65300245-65300340	8051	83.86
1:65301079-65301189	9326	84.02
1:65301781-65301898	10292	87.22
1:65303615-65303787	14638	84.61
1:65304148-65304272	7297	58.38
1:65305286-65305478	14886	77.13
1:65306928-65307022	8730	91.89
1:65307134-65307284	17439	115.49
1:65309747-65309898	26546	174.64
1:65310437-65310572	9991	73.46
1:65311196-65311323	19690	153.83
1:65312332-65312419	4488	51
1:65313215-65313358	16428	114.08
1:65316487-65316593	5491	51.32

© 2015 American Medical Association. All rights reserved.

1:65321192-65321381	5685	29.92
1:65323339-65323462	9712	78.32
1:65325788-65325945	14597	92.39
1:65330470-65330655	8425	45.3
1:65332549-65332891	57691	168.2
1:65334994-65335157	18470	112.62
1:65339053-65339206	11689	75.9
1:65344708-65344831	10004	80.68
1:65348960-65349158	11715	58.87
1:65351942-65351947	345	57.5
1:78413199-78413237	0	0
1:78414451-78414459	610	67.78
1:78414558-78414599	112	2.67
1:78414840-78414985	25433	174.2
1:78420940-78421017	6446	82.64
1:78422257-78422385	16570	128.45
1:78425869-78425948	4268	53.35
1:78426029-78426180	2595	17.07
1:78428455-78428615	20056	124.57
1:78429259-78429400	8140	57.32
1:78429747-78429847	27014	267.47
1:78429939-78430041	7320	71.07
1:78430331-78430432	28048	274.98
1:78430555-78430653	18034	182.16
1:78430753-78430915	38542	236.45
1:78432378-78432435	4407	75.98
1:78432568-78432639	6356	88.28
1:78432733-78432785	3120	58.87
1:78433311-78433350	3973	99.33
1:78433849-78433887	1811	46.44
1:78434706-78434768	0	0
1:78435609-78435699	6780	74.51
1:78444569-78444688	10773	89.78
1:115251156-115251275	26422	220.18
1:115252190-115252349	15824	98.9
1:115256421-115256599	46723	261.02
1:115258671-115258781	29636	266.99
1:120457929-120459317	176623	127.16
1:120460288-120460385	18266	186.39
1:120461029-120461176	19997	135.11
1:120461935-120462236	18528	61.35

© 2015 American Medical Association. All rights reserved.

1:120462852-120463020	11701	69.24
1:120464336-120464432	10080	103.92
1:120464859-120465069	15812	74.94
1:120465259-120465401	31460	220
1:120466260-120466607	33265	95.59
1:120467928-120468433	76413	151.01
1:120469122-120469234	3087	27.32
1:120471599-120471835	19744	83.31
1:120478095-120478227	22014	165.52
1:120479905-120480089	35340	191.03
1:120480480-120480633	9767	63.42
1:120483178-120483379	36510	180.74
1:120484149-120484377	19354	84.52
1:120491037-120491189	23463	153.35
1:120491630-120491749	29776	248.13
1:120493117-120493460	29805	86.64
1:120496166-120496311	31107	213.06
1:120497663-120497855	32489	168.34
1:120502015-120502125	13585	122.39
1:120506197-120506430	75036	320.67
1:120508076-120508189	61900	542.98
1:120508999-120509112	37546	329.35
1:120510056-120510244	38237	202.31
1:120510700-120510855	14941	95.78
1:120512134-120512367	21130	90.3
1:120529583-120529705	21087	171.44
1:120534085-120534105	0	0
1:120534232-120534256	0	0
1:120539289-120539354	9275	140.53
1:120539359-120539369	1040	94.55
1:120539424-120539426	77	25.67
1:120539620-120539955	56596	168.44
1:120547952-120548211	69148	265.95
1:120572529-120572610	45043	549.3
1:120611397-120611741	0	0
1:120611744-120612075	3197	9.63
1:150549840-150549967	39884	311.59
1:150550720-150550967	23332	94.08
1:150551319-150552006	24598	35.75
1:156785622-156785630	598	66.44
1:156811873-156811985	6709	59.37

© 2015 American Medical Association. All rights reserved.

1:156830727-156830938	1393	6.57
1:156834146-156834220	3197	42.63
1:156834520-156834591	1649	22.9
1:156836702-156836770	4646	67.33
1:156837896-156838041	5440	37.26
1:156838297-156838439	485	3.39
1:156841415-156841547	8641	64.97
1:156843425-156843751	3996	12.22
1:156844175-156844192	3505	194.72
1:156844363-156844418	1563	27.91
1:156844698-156844800	13153	127.7
1:156845312-156845458	10152	69.06
1:156845863-156846002	7816	55.83
1:156846192-156846364	3978	22.99
1:156848914-156849154	8907	36.96
1:156849791-156849949	14204	89.33
1:156851249-156851434	1364	7.33
1:161284196-161284215	701	35.05
1:161293404-161293460	5171	90.72
1:161298186-161298287	10328	101.25
1:161309352-161309376	0	0
1:161310384-161310445	13906	224.29
1:161326467-161326630	29040	177.07
1:161332119-161332330	11403	53.79
1:162688854-162688935	16255	198.23
1:162722885-162722987	8035	78.01
1:162724414-162724645	17715	76.36
1:162724946-162725093	12785	86.39
1:162725454-162725559	16283	153.61
1:162729586-162729769	32537	176.83
1:162731001-162731244	19507	79.95
1:162735791-162735853	11600	184.13
1:162737019-162737149	27427	209.37
1:162740092-162740469	42139	111.48
1:162741814-162742046	9622	41.3
1:162743259-162743386	18890	147.58
1:162745442-162745633	58569	305.05
1:162745926-162746160	62690	266.77
1:162748370-162748519	24371	162.47
1:162749902-162750036	29120	215.7
1:179076853-179078576	166270	96.44

© 2015 American Medical Association. All rights reserved.

1:179079417-179079590	22329	128.33
1:179079940-179079980	15561	379.54
1:179081444-179081533	5943	66.03
1:179084013-179084165	19944	130.35
1:179086467-179086651	17680	95.57
1:179087722-179087899	34040	191.24
1:179089325-179089409	11146	131.13
1:179090730-179091002	31048	113.73
1:179095512-179095807	39683	134.06
1:179100446-179100616	12795	74.82
1:179102447-179102509	31907	506.46
1:179112068-179112179	13055	116.56
1:179198376-179198532	2308	14.7
1:193091331-193091461	28060	214.2
1:193094242-193094347	10845	102.31
1:193099304-193099373	7485	106.93
1:193104521-193104583	4614	73.24
1:193104667-193104719	1671	31.53
1:193107215-193107303	21695	243.76
1:193110980-193111196	14057	64.78
1:193116997-193117095	5771	58.29
1:193119434-193119512	5841	73.94
1:193121510-193121574	4277	65.8
1:193172925-193172982	6102	105.21
1:193181195-193181230	414	11.5
1:193181520-193181607	27729	315.1
1:193202123-193202284	9222	56.93
1:193205386-193205486	19206	190.16
1:193218860-193219001	18469	130.06
1:193219806-193219842	1569	42.41
1:204494647-204494724	11498	147.41
1:204495488-204495562	4286	57.15
1:204499812-204499945	21396	159.67
1:204501319-204501374	7216	128.86
1:204501897-204501947	6997	137.2
1:204506046-204506047	31	15.5
1:204506558-204506625	16441	241.78
1:204507042-204507119	3820	48.97
1:204507337-204507436	12768	127.68
1:204511912-204512072	14873	92.38
1:204513663-204513812	10987	73.25

© 2015 American Medical Association. All rights reserved.

1:204515925-204516005	5372	66.32
1:204518241-204518810	70103	122.99
1:204527769-204527809	0	0
1:206646571-206646657	1926	22.14
1:206647674-206647814	6214	44.07
1:206648208-206648337	5636	43.35
1:206649524-206649705	16776	92.18
1:206650021-206650181	10636	66.06
1:206651092-206651202	794	7.15
1:206651503-206651682	26672	148.18
1:206652286-206652476	23368	122.35
1:206653213-206653277	2362	36.34
1:206653365-206653456	572	6.22
1:206653790-206653876	4435	50.98
1:206658334-206658409	3985	52.43
1:206658531-206658643	2915	25.8
1:206661251-206661327	2981	38.71
1:206664152-206664191	4523	113.08
1:206664981-206665082	6279	61.56
1:206666356-206666452	449	4.63
1:206666599-206666711	8371	74.08
1:206667253-206667324	4363	60.6
1:206669445-206669478	2641	77.68
1:241661128-241661270	6727	47.04
1:241663737-241663890	31084	201.84
1:241665743-241665870	18272	142.75
1:241667342-241667545	19637	96.26
1:241669303-241669468	11759	70.84
1:241671903-241672085	18404	100.57
1:241675267-241675443	45076	254.67
1:241676903-241677013	18794	169.32
1:241680482-241680616	16346	121.08
1:241682891-241683022	308	2.33
1:243663045-243663088	3289	74.75
1:243668551-243668636	6815	79.24
1:243675626-243675728	4885	47.43
1:243708812-243708899	8059	91.58
1:243716031-243716245	23547	109.52
1:243727022-243727150	13452	104.28
1:243736228-243736350	9026	73.38
1:243776973-243777041	9290	134.64

© 2015 American Medical Association. All rights reserved.

1:243778398-243778463	4582	69.42
1:243800913-243801044	4976	37.7
1:243809195-243809339	10019	69.1
1:243828074-243828185	14536	129.79
1:243858893-243859018	4118	32.68
1:244006427-244006472	10016	217.74
2:16082187-16082976	11116	14.07
2:16085615-16086219	35297	58.34
2:25457148-25457289	9124	64.25
2:25458576-25458694	9371	78.75
2:25459805-25459874	1680	24
2:25461999-25462084	4081	47.45
2:25462359-25462382	0	0
2:25463171-25463319	10591	71.08
2:25463509-25463599	6648	73.05
2:25464431-25464576	7356	50.38
2:25466767-25466851	156	1.84
2:25467024-25467207	3388	18.41
2:25467409-25467521	7238	64.05
2:25468122-25468201	2100	26.25
2:25468889-25468933	2731	60.69
2:25469029-25469178	15283	101.89
2:25469489-25469645	13577	86.48
2:25469920-25470027	4339	40.18
2:25470460-25470618	12170	76.54
2:25470906-25471121	10394	48.12
2:25472526-25472593	6603	97.1
2:25475063-25475066	18	4.5
2:25497810-25497956	2162	14.71
2:25498369-25498412	8780	199.55
2:25505257-25505580	8596	26.53
2:25523008-25523112	6196	59.01
2:25536782-25536853	204	2.83
2:29416090-29416788	88030	125.94
2:29419636-29419726	13017	143.04
2:29420408-29420542	16584	122.84
2:29430037-29430138	7087	69.48
2:29430911	0	0
2:29432652-29432744	6071	65.28
2:29436850-29436947	8296	84.65
2:29443572-29443701	5915	45.5

© 2015 American Medical Association. All rights reserved.

2:29443854-29444103	30	0.12
2:29445210-29445274	2442	37.57
2:29445383-29445473	2189	24.05
2:29446208-29446394	10870	58.13
2:29448327-29448431	2697	25.69
2:29449788-29449940	26822	175.31
2:29450440-29450538	11217	113.3
2:29451750-29451932	11237	61.4
2:29455170-29455314	8978	61.92
2:29456431-29456562	14736	111.64
2:29462546-29462696	15451	102.32
2:29473971-29474133	4232	25.96
2:29497965-29498093	7024	54.45
2:29498268-29498362	8874	93.41
2:29519754-29519923	11731	69.01
2:29541170-29541270	8743	86.56
2:29543617-29543748	21406	162.17
2:29551216-29551347	8055	61.02
2:29606598-29606725	10192	79.63
2:29754781-29754982	17074	84.52
2:29917716-29917880	18319	111.02
2:29940440-29940563	13172	106.23
2:30142859-30143525	15072	22.6
2:47630331-47630541	1326	6.28
2:47635540-47635694	7617	49.14
2:47637233-47637511	64281	230.4
2:47639553-47639699	9312	63.35
2:47641408-47641557	11299	75.33
2:47643435-47643568	12298	91.78
2:47656881-47657080	20091	100.46
2:47672687-47672796	5354	48.67
2:47690170-47690293	12061	97.27
2:47691419-47691465	0	0
2:47693797-47693947	14792	97.96
2:47698104-47698201	5872	59.92
2:47702164-47702409	28027	113.93
2:47703506-47703710	25401	123.91
2:47705411-47705658	51691	208.43
2:47707835-47708010	17266	98.1
2:47709918-47710088	5847	34.19
2:47739442-47739573	1316	9.97

© 2015 American Medical Association. All rights reserved.

2:48010373-48010632	3840	14.77
2:48018066-48018262	25363	128.75
2:48023033-48023202	6451	37.95
2:48025750-48028329	283506	109.89
2:48030559-48030824	24243	91.14
2:48032049-48032166	12751	108.06
2:48032757-48032846	13400	148.89
2:48033343-48033497	12901	83.23
2:48033591-48033790	10597	52.99
2:48033918-48033999	6475	78.96
2:58386900-58386935	1709	47.47
2:58387243-58387314	12036	167.17
2:58388657-58388773	13380	114.36
2:58390001-58390082	5697	69.48
2:58390164-58390209	4351	94.59
2:58390569-58390652	5380	64.05
2:58392859-58393009	18078	119.72
2:58421364-58421408	0	0
2:58425714-58425797	7415	88.27
2:58431265-58431361	20284	209.11
2:58449077-58449177	7206	71.35
2:58453863-58453919	3939	69.11
2:58456949-58457009	5562	91.18
2:58459189-58459247	6326	107.22
2:58468353-58468448	6285	65.47
2:61108976-61108985	20	2
2:61118818-61118960	24583	171.91
2:61121532-61121680	12481	83.77
2:61128127-61128218	4648	50.52
2:61144012-61144152	12883	91.37
2:61145326-61145430	6823	64.98
2:61145529-61145741	31758	149.1
2:61147176-61147244	4880	70.72
2:61147518-61147613	69	0.72
2:61147709-61147777	3713	53.81
2:61148898-61149670	114474	148.09
2:61705955-61706101	11525	78.4
2:61708320-61708416	3653	37.66
2:61709515-61709674	14923	93.27
2:61710092-61710226	11176	82.79
2:61711072-61711240	23928	141.59

© 2015 American Medical Association. All rights reserved.

2:61712903-61713097	17069	87.53
2:61715300-61715406	23238	217.18
2:61715723-61715906	6318	34.34
2:61717777-61717911	22006	163.01
2:61719170-61719333	14262	86.96
2:61719460-61719616	5804	36.97
2:61719702-61719883	13266	72.89
2:61720050-61720188	18639	134.09
2:61721029-61721226	36229	182.97
2:61722590-61722748	9743	61.28
2:61724014-61724142	14987	116.18
2:61725808-61725927	10777	89.81
2:61726000-61726048	1084	22.12
2:61726848-61727029	16412	90.18
2:61729131-61729175	1655	36.78
2:61729384-61729445	2701	43.56
2:61749746-61749818	6263	85.79
2:61753534-61753656	7228	58.76
2:61760907-61761032	8138	64.59
2:128015172-128015303	8515	64.51
2:128016872-128017024	11444	74.8
2:128018804-128018922	6291	52.87
2:128028912-128029029	12041	102.04
2:128030441-128030537	8484	87.46
2:128036749-128036951	11476	56.53
2:128038023-128038207	9432	50.98
2:128044279-128044593	31535	100.11
2:128046236-128046440	73836	360.18
2:128046913-128047095	8624	47.13
2:128047265-128047400	6502	47.81
2:128047800-128047851	5880	113.08
2:128050186-128050422	24691	104.18
2:128051089-128051294	8918	43.29
2:128051442-128051657	1661	7.69
2:178092634-178092681	0	0
2:178095513-178096736	200141	163.51
2:178097120-178097311	13016	67.79
2:178097906-178098067	13597	83.93
2:178098733-178098999	14371	53.82
2:178129260-178129304	140	3.11
2:190656536-190656667	7204	54.58

© 2015 American Medical Association. All rights reserved.

2:190660495-190660677	24491	133.83
2:190670378-190670608	12979	56.19
2:190671149-190671228	0	0
2:190682743-190682907	3179	19.27
2:190708690-190708806	17851	152.57
2:190717381-190717503	21864	177.76
2:190718665-190718808	13768	95.61
2:190718965-190719854	80322	90.25
2:190722211-190722230	0	0
2:190728469-190728954	62110	127.8
2:190729080-190729085	37	6.17
2:190732525-190732655	10753	82.08
2:190738222-190738382	10794	67.04
2:190741998-190742162	13668	82.84
2:198257027-198257185	6200	38.99
2:198257696-198257912	16645	76.71
2:198260780-198261052	55736	204.16
2:198262709-198262840	12421	94.1
2:198263185-198263305	28643	236.72
2:198263693-198263752	0	0
2:198264779-198264890	18861	168.4
2:198264976-198265158	33985	185.71
2:198265439-198265660	21760	98.02
2:198266124-198266249	10521	83.5
2:198266466-198266612	19584	133.22
2:198266709-198266854	12665	86.75
2:198267280-198267550	28849	106.45
2:198267673-198267759	5119	58.84
2:198268309-198268488	12146	67.48
2:198269800-198269901	4090	40.1
2:198269999-198270196	10670	53.89
2:198272722-198272843	10902	89.36
2:198273093-198273305	22498	105.62
2:198274494-198274731	46648	196
2:198281465-198281635	28083	164.23
2:198283233-198283312	8185	102.31
2:198283656-198283675	228	11.4
2:198285102-198285266	15122	91.65
2:198285753-198285857	20216	192.53
2:198288532-198288698	13166	78.84
2:198299696-198299723	1364	48.71

© 2015 American Medical Association. All rights reserved.

2:209101803-209101893	2917	32.05
2:209103795-209103957	9467	58.08
2:209104587-209104727	17709	125.6
2:209106718-209106869	22111	145.47
2:209108151-209108328	16360	91.91
2:209110043-209110148	17696	166.94
2:209113093-209113384	29913	102.44
2:209116154-209116275	8980	73.61
2:212248340-212248785	75639	169.59
2:212251578-212251875	46331	155.47
2:212252670-212252717	6583	137.15
2:212285166-212285336	11023	64.46
2:212286732-212286829	8441	86.13
2:212288880-212289026	14619	99.45
2:212293133-212293208	11756	154.68
2:212295670-212295825	21417	137.29
2:212426628-212426813	44862	241.19
2:212483902-212484000	7839	79.18
2:212488647-212488769	8487	69
2:212495187-212495319	8606	64.71
2:212522479-212522553	19880	265.07
2:212522675-212522719	3417	75.93
2:212530048-212530202	19511	125.88
2:212537889-212537982	15304	162.81
2:212543777-212543909	5409	40.67
2:212566692-212566891	47580	237.9
2:212568829-212568919	12178	133.82
2:212570043-212570116	11545	156.01
2:212576775-212576901	11872	93.48
2:212578260-212578373	8370	73.42
2:212587118-212587259	19065	134.26
2:212589801-212589919	25923	217.84
2:212615364-212615429	9014	136.58
2:212652750-212652884	12932	95.79
2:212812155-212812341	8781	46.96
2:212989477-212989628	15763	103.7
2:213403173-213403254	5639	68.77
3:10070342-10070405	3059	47.8
3:10073983-10074035	0	0
3:10074516-10074656	8723	61.87
3:10076153-10076220	6124	90.06

© 2015 American Medical Association. All rights reserved.

3:10076379-10076482	322	3.1
3:10076857-10076917	5577	91.43
3:10077971-10078023	3455	65.19
3:10080963-10081041	4605	58.29
3:10081405-10081560	17391	111.48
3:10082221-10082224	0	0
3:10083307-10083394	11691	132.85
3:10084243-10084347	24864	236.8
3:10084734-10084834	7120	70.5
3:10085168-10085276	5665	51.97
3:10085513-10085548	2696	74.89
3:10088264-10088407	20789	144.37
3:10089601-10089735	21553	159.65
3:10091058-10091189	35731	270.69
3:10094071-10094181	8629	77.74
3:10101978-10102087	7499	68.17
3:10103835-10103895	1135	18.61
3:10105476-10105595	9046	75.38
3:10106040-10106113	18683	252.47
3:10106413-10106559	14840	100.95
3:10107078-10107178	15193	150.43
3:10107548-10107663	6440	55.52
3:10108893-10109001	6486	59.5
3:10114555-10114665	6929	62.42
3:10114937-10115046	13042	118.56
3:10116214-10116357	9788	67.97
3:10119765-10119881	14863	127.03
3:10122784-10122912	9114	70.65
3:10123030-10123148	20315	170.71
3:10127496-10127606	14324	129.05
3:10128818-10128948	15850	120.99
3:10130133-10130226	8226	87.51
3:10130512-10130634	19994	162.55
3:10131976-10132069	3953	42.05
3:10133865-10133936	12568	174.56
3:10134969-10135007	2983	76.49
3:10135973-10136047	13365	178.2
3:10136884-10136958	4395	58.6
3:10138010-10138156	14304	97.31
3:10140404-10140634	16149	69.91
3:10142872-10142946	5905	78.73

© 2015 American Medical Association. All rights reserved.

3:10183532-10183871	2665	7.84
3:10188198-10188320	17884	145.4
3:10191471-10191649	4311	24.08
3:12626013-12626156	14414	100.1
3:12626346-12626480	5103	37.8
3:12626621-12626752	9958	75.44
3:12627180-12627298	10069	84.61
3:12629090-12629136	10014	213.06
3:12632297-12632473	25322	143.06
3:12633207-12633291	9525	112.06
3:12641190-12641307	6196	52.51
3:12641651-12641778	8034	62.77
3:12641887-12641914	1954	69.79
3:12644977-12645036	0	0
3:12645635-12645788	16620	107.92
3:12647700-12647798	3070	31.01
3:12650265-12650422	18070	114.37
3:12650732-12650834	12085	117.33
3:12653449-12653561	20038	177.33
3:12660014-12660220	27156	131.19
3:14187441-14187659	8251	37.68
3:14188790-14188879	1092	12.13
3:14189408-14189501	1074	11.43
3:14190062-14190231	12405	72.97
3:14190314-14190448	7360	54.52
3:14193835-14193916	3046	37.15
3:14197835-14197995	17392	108.02
3:14199511-14200392	90262	102.34
3:14201241-14201330	645	7.17
3:14206313-14206433	4938	40.81
3:14206928-14207085	4011	25.39
3:14208669-14208753	1968	23.15
3:14209757-14209880	5816	46.9
3:14211938-14212050	18144	160.57
3:14214367-14214562	3896	19.88
3:14219966-14220068	5400	52.43
3:30648376-30648469	513	5.46
3:30664691-30664765	2497	33.29
3:30686239-30686407	12402	73.38
3:30691762-30691952	15802	82.73
3:30703024-30703131	2873	26.6

© 2015 American Medical Association. All rights reserved.

3:30713130-30713929	124573	155.72
3:30715597-30715738	17548	123.58
3:30729876-30730003	10231	79.93
3:30732912-30733091	15718	87.32
3:37035039-37035185	13213	89.88
3:37038110-37038200	7055	77.53
3:37042446-37042544	9028	91.19
3:37045892-37045965	8785	118.72
3:37048482-37048554	5187	71.05
3:37050305-37050396	5472	59.48
3:37053311-37053353	5608	130.42
3:37053502-37053590	11373	127.79
3:37055923-37056035	8850	78.32
3:37058997-37059090	15184	161.53
3:37061801-37061954	14824	96.26
3:37067128-37067498	40349	108.76
3:37070275-37070423	43696	293.26
3:37081677-37081785	15364	140.95
3:37083753-37083822	7616	108.8
3:37089010-37089174	22602	136.98
3:37090008-37090100	14931	160.55
3:37090395-37090508	10986	96.37
3:37091977-37092144	16946	100.87
3:37107108-37107110	6	2
3:38180153-38180519	11960	32.59
3:38181355-38181489	3853	28.54
3:38181879-38182083	29492	143.86
3:38182248-38182339	13467	146.38
3:38182623-38182777	20301	130.97
3:41265560-41265572	3157	242.85
3:41266017-41266244	14422	63.25
3:41266445-41266698	42103	165.76
3:41266825-41267063	11074	46.33
3:41267151-41267352	17307	85.68
3:41268699-41268843	9794	67.54
3:41274832-41274935	7623	73.3
3:41275020-41275358	73007	215.36
3:41275630-41275788	16717	105.14
3:41277215-41277334	25633	213.61
3:41277840-41277990	13725	90.89
3:41278079-41278200	16004	131.18

© 2015 American Medical Association. All rights reserved.

3:41279507-41279567	17024	279.08
3:41280625-41280833	14702	70.34
3:47058583-47058744	14193	87.61
3:47059128-47059229	7167	70.26
3:47061250-47061330	5889	72.7
3:47079156-47079267	7326	65.41
3:47084051-47084190	17080	122
3:47087977-47088111	10408	77.1
3:47098311-47098980	64899	96.86
3:47103653-47103836	28567	155.26
3:47106104-47106120	0	0
3:47108560-47108608	7296	148.9
3:47125210-47125872	131499	198.34
3:47127685-47127804	9663	80.53
3:47129603-47129737	17913	132.69
3:47139445-47139571	13364	105.23
3:47142948-47143045	20078	204.88
3:47144836-47144913	13166	168.79
3:47147487-47147610	15717	126.75
3:47155366-47155494	10635	82.44
3:47158113-47158244	18981	143.8
3:47161243-47161270	0	0
3:47161672-47166038	308145	70.56
3:47168138-47168153	40	2.5
3:47169049-47169053	0	0
3:47179765-47179775	0	0
3:47186999-47187007	0	0
3:47199048-47199054	0	0
3:47205344-47205414	104	1.46
3:52436304-52436437	552	4.12
3:52436618-52436690	5831	79.88
3:52436795-52436956	12130	74.88
3:52437154-52437314	6754	41.95
3:52437432-52437910	27918	58.28
3:52438469-52438602	4099	30.59
3:52439126-52439310	20060	108.43
3:52439781-52439928	5784	39.08
3:52440269-52440392	6486	52.31
3:52440845-52440923	393	4.97
3:52441190-52441332	6738	47.12
3:52441415-52441476	6882	111

© 2015 American Medical Association. All rights reserved.

3:52441974-52442093	3849	32.08
3:52442490-52442622	1826	13.73
3:52443570-52443624	18519	336.71
3:52443730-52443759	316	10.53
3:52443858-52443894	1619	43.76
3:52582079-52582251	14231	82.26
3:52584437-52584653	13110	60.41
3:52584763-52584833	3804	53.58
3:52588740-52588895	8892	57
3:52592265-52592429	0	0
3:52595783-52595984	40516	200.57
3:52597299-52597509	16550	78.44
3:52598066-52598249	11547	62.76
3:52610557-52610714	8246	52.19
3:52613070-52613215	17615	120.65
3:52620441-52620704	31844	120.62
3:52621369-52621526	12396	78.46
3:52623086-52623271	32118	172.68
3:52637537-52637748	4814	22.71
3:52643329-52643971	65704	102.18
3:52649367-52649472	6501	61.33
3:52651278-52651554	20300	73.29
3:52658913-52658957	0	0
3:52661289-52661386	8353	85.23
3:52662910-52663051	11753	82.77
3:52668618-52668831	20952	97.91
3:52675970-52676061	23153	251.66
3:52677264-52677359	16051	167.2
3:52678720-52678805	957	11.13
3:52682360-52682458	10152	102.55
3:52685758-52685826	3489	50.57
3:52692215-52692331	7326	62.62
3:52696149-52696292	24035	166.91
3:52702514-52702661	5927	40.05
3:52712516-52712613	10264	104.73
3:52713590-52713727	8293	60.09
3:59737952-59738047	4679	48.74
3:59908072-59908140	6395	92.68
3:59997097-59997126	2438	81.27
3:59999733-59999878	12910	88.42
3:60522593-60522695	6125	59.47

© 2015 American Medical Association. All rights reserved.

3:69788749-69788852	1387	13.34
3:69812993-69813093	630	6.24
3:69915442-69915497	5244	93.64
3:69928256-69928534	16876	60.49
3:69985874-69985906	2657	80.52
3:69986973-69987200	19747	86.61
3:69988249-69988332	6416	76.38
3:69990387-69990482	7509	78.22
3:69998202-69998319	7060	59.83
3:70000963-70001037	5074	67.65
3:70005606-70005681	4703	61.88
3:70008424-70008571	7811	52.78
3:70013998-70014399	39656	98.65
3:89156899-89156986	17608	200.09
3:89176359-89176423	8172	125.72
3:89259010-89259670	116892	176.84
3:89390066-89390221	37608	241.08
3:89390905-89391240	29870	88.9
3:89444987-89445111	27613	220.9
3:89448468-89448656	20097	106.33
3:89456419-89456521	8990	87.28
3:89457217-89457281	11401	175.4
3:89462291-89462416	25087	199.1
3:89468355-89468540	16041	86.24
3:89478256-89478317	9872	159.23
3:89480300-89480509	18682	88.96
3:89498375-89498524	32329	215.53
3:89499327-89499520	24744	127.55
3:89521614-89521769	32062	205.53
3:89528547-89528652	4144	39.09
3:105377814-105378073	33436	128.6
3:105389077-105389196	12131	101.09
3:105397275-105397415	8850	62.77
3:105400318-105400454	19415	141.72
3:105400551-105400662	18200	162.5
3:105404164-105404310	16496	112.22
3:105412338-105412432	8083	85.08
3:105420938-105421303	40515	110.7
3:105422832-105423017	35942	193.24
3:105438891-105439094	11840	58.04
3:105452853-105452984	13284	100.64

© 2015 American Medical Association. All rights reserved.

3:105456015-105456102	10356	117.68
3:105459338-105459475	20667	149.76
3:105464761-105464882	20409	167.29
3:105468568-105468609	0	0
3:105470306-105470462	14739	93.88
3:105495240-105495386	19552	133.01
3:105572258-105572508	44860	178.73
3:105586254-105586435	36764	202
3:105588181-105588232	0	0
3:128199862-128200161	22213	74.04
3:128200662-128200787	6216	49.33
3:128202703-128202848	9011	61.72
3:128204570-128205211	12461	19.41
3:128205646-128205874	3204	13.99
3:138664434-138665564	18139	16.04
3:142168271-142168444	15772	90.64
3:142169375-142169444	5319	75.99
3:142171898-142172075	9853	55.35
3:142176446-142176597	13144	86.47
3:142177800-142177953	11552	75.01
3:142178069-142178225	14311	91.15
3:142180782-142180932	42435	281.03
3:142183939-142184082	8062	55.99
3:142185166-142185375	26575	126.55
3:142186776-142186910	18700	138.52
3:142188179-142188411	40220	172.62
3:142188928-142189025	4421	45.11
3:142203982-142204124	11764	82.27
3:142211974-142212153	13260	73.67
3:142215203-142215362	29855	186.59
3:142215855-142216034	15266	84.81
3:142217439-142217616	7564	42.49
3:142217972-142218034	0	0
3:142218469-142218560	20641	224.36
3:142222204-142222295	14034	152.54
3:142223981-142224145	30173	182.87
3:142226773-142226951	11396	63.66
3:142231102-142231312	44917	212.88
3:142232343-142232480	22290	161.52
3:142234237-142234357	8596	71.04
3:142238511-142238626	21867	188.51

© 2015 American Medical Association. All rights reserved.

3:142241570-142241683	20510	179.91
3:142242835-142243041	33418	161.44
3:142253922-142254047	10698	84.9
3:142254950-142255043	5271	56.07
3:142257324-142257467	13690	95.07
3:142259746-142259876	8748	66.78
3:142261507-142261599	6422	69.05
3:142266567-142266752	19106	102.72
3:142268321-142268515	7472	38.32
3:142268974-142269144	19681	115.09
3:142272069-142272240	16594	96.48
3:142272482-142272582	6247	61.85
3:142272667-142272857	9178	48.05
3:142274719-142274981	27880	106.01
3:142275225-142275417	24936	129.2
3:142277466-142277618	92891	607.13
3:142278093-142278283	14707	77
3:142279105-142279296	32985	171.8
3:142280085-142280263	25478	142.34
3:142281074-142281951	81568	92.9
3:142284963-142285103	20214	143.36
3:142286905-142286996	6639	72.16
3:142297488-142297546	1028	17.42
3:178916614-178916967	30174	85.24
3:178917478-178917687	30848	146.9
3:178919078-178919328	35848	142.82
3:178921332-178921577	31518	128.12
3:178922291-178922376	16999	197.66
3:178927383-178927488	28575	269.58
3:178927974-178928126	21812	142.56
3:178928219-178928353	24391	180.67
3:178935998-178936122	9683	77.46
3:178936984-178937065	8880	108.29
3:178937359-178937523	15703	95.17
3:178937737-178937840	24532	235.88
3:178938774-178938945	22113	128.56
3:178941869-178941975	7809	72.98
3:178942488-178942609	16588	135.97
3:178943750-178943828	11323	143.33
3:178947060-178947230	19875	116.23
3:178947792-178947909	42469	359.91

© 2015 American Medical Association. All rights reserved.

3:178948013-178948164	12272	80.74
3:178951882-178952152	31426	115.96
3:181430149-181431102	36281	38.03
3:185766428-185766649	15323	69.02
3:185769819-185769920	14291	140.11
3:185774864-185775033	16666	98.04
3:185775212-185775280	29209	423.32
3:185782206-185782265	8859	147.65
3:185783602-185783861	24362	93.7
3:185797606-185797893	27549	95.66
3:185798835-185798964	22201	170.78
3:185801958-185802069	0	0
3:185823094-185823144	7584	148.71
3:185823238-185823285	3567	74.31
3:185823414-185823501	10468	118.95
3:185823613-185823731	2706	22.74
3:185826246-185826297	0	0
3:187440246-187440389	18780	130.42
3:187442729-187442866	10940	79.28
3:187443287-187443417	19395	148.05
3:187444519-187444686	23525	140.03
3:187446148-187446332	6185	33.43
3:187446838-187447809	112945	116.2
3:187449497-187449718	29360	132.25
3:187451321-187451481	30241	187.83
4:1795662-1795770	72	0.66
4:1800981-1801250	7837	29.03
4:1801474-1801539	1177	17.83
4:1803094-1803263	90	0.53
4:1803347-1803470	2380	19.19
4:1803562-1803752	10050	52.62
4:1804641-1804791	2021	13.38
4:1805419-1805563	7276	50.18
4:1806057-1806247	19441	101.79
4:1806548-1806696	125	0.84
4:1807082-1807203	2990	24.51
4:1807286-1807396	2614	23.55
4:1807477-1807667	10127	53.02
4:1807778-1807900	2240	18.21
4:1807984-1808054	2533	35.68
4:1808273-1808410	4858	35.2

© 2015 American Medical Association. All rights reserved.

4:1808556-1808661	2442	23.04
4:1808843-1809139	1113	3.75
4:1809145-1809315	242	1.42
4:1809320-1809343	129	5.38
4:1809348-1809383	690	19.17
4:1809388-1809414	886	32.81
4:41747824-41748339	13957	27.05
4:41749366-41749553	12679	67.44
4:41749665-41749724	91	1.52
4:41750387-41750627	7454	30.93
4:55106220-55106282	0	0
4:55124924-55124984	5755	94.34
4:55127262-55127579	59817	188.1
4:55129834-55130123	25258	87.1
4:55131086-55131216	16175	123.47
4:55133456-55133627	15697	91.26
4:55133719-55133908	16801	88.43
4:55136800-55136915	11275	97.2
4:55138561-55138687	13730	108.11
4:55139704-55139897	14232	73.36
4:55140698-55140792	18464	194.36
4:55141008-55141140	12505	94.02
4:55143555-55143659	9462	90.11
4:55144063-55144173	7591	68.39
4:55144529-55144682	14203	92.23
4:55144986-55145061	0	0
4:55146483-55146649	10881	65.16
4:55151538-55151653	6640	57.24
4:55152008-55152130	33964	276.13
4:55153597-55153708	23223	207.35
4:55154966-55155065	11940	119.4
4:55155176-55155281	7435	70.14
4:55156480-55156721	35169	145.33
4:55161292-55161439	24274	164.01
4:55524182-55524248	1301	19.42
4:55561678-55561947	22237	82.36
4:55564450-55564731	19036	67.5
4:55565796-55565932	17038	124.36
4:55569890-55570058	27798	164.49
4:55573264-55573453	15290	80.47
4:55575590-55575709	11722	97.68

© 2015 American Medical Association. All rights reserved.

4:55575750-55575753	28	7
4:55589750-55589864	11139	96.86
4:55592023-55592216	13490	69.54
4:55593384-55593490	42099	393.45
4:55593582-55593708	11459	90.23
4:55593989-55594093	8098	77.12
4:55594177-55594287	10369	93.41
4:55595501-55595651	10383	68.76
4:55597494-55597585	8383	91.12
4:55598037-55598164	15807	123.49
4:55599236-55599358	23094	187.76
4:55602664-55602775	16411	146.53
4:55602887-55602986	12629	126.29
4:55603341-55603446	13213	124.65
4:55604595-55604723	22835	177.02
4:55946108-55946330	46165	207.02
4:55948123-55948208	9129	106.15
4:55948703-55948802	13338	133.38
4:55953774-55953925	15367	101.1
4:55955035-55955140	7217	68.08
4:55955541-55955640	2382	23.82
4:55955858-55955969	14383	128.42
4:55956123-55956245	13601	110.58
4:55958784-55958881	7391	75.42
4:55960969-55961122	17419	113.11
4:55961744-55961832	7889	88.64
4:55962396-55962509	13300	116.67
4:55963829-55963933	11875	113.1
4:55964304-55964439	22566	165.93
4:55964864-55964970	14097	131.75
4:55968064-55968195	14416	109.21
4:55968529-55968675	16706	113.65
4:55970810-55971151	33548	98.09
4:55971999-55972107	50338	461.82
4:55972854-55972977	7254	58.5
4:55973904-55974060	27080	172.48
4:55976570-55976733	18803	114.65
4:55976821-55976935	14414	125.34
4:55979471-55979648	21254	119.4
4:55980293-55980432	22225	158.75
4:55981041-55981209	10492	62.08

4:55981448-55981578	6684	51.02
4:55984771-55984967	23660	120.1
4:55987264-55987357	8127	86.46
4:55991394-55991460	1001	14.94
4:66189832-66189937	10826	102.13
4:66197687-66197846	18077	112.98
4:66201650-66201843	31248	161.07
4:66213772-66213921	26493	176.62
4:66217107-66217316	30767	146.51
4:66218760-66218821	6056	97.68
4:66230735-66230920	43384	233.25
4:66231650-66231775	25594	203.13
4:66233075-66233142	7246	106.56
4:66242716-66242781	4196	63.58
4:66270092-66270197	10756	101.47
4:66280002-66280161	27340	170.88
4:66286159-66286283	8484	67.87
4:66356095-66356430	45001	133.93
4:66361106-66361261	29928	191.85
4:66467359-66468022	76802	115.67
4:66509081-66509145	5587	85.95
4:66535280-66535460	3464	19.14
4:106111627-106111643	0	0
4:106155054-106158597	334807	94.47
4:106162496-106162590	0	0
4:106163991-106164084	56	0.6
4:106164727-106164935	0	0
4:106180776-106180926	0	0
4:106182916-106183005	0	0
4:106190767-106190904	0	0
4:106193721-106194075	0	0
4:106196205-106197676	296	0.2
4:142949935-142950067	15556	116.96
4:142951281-142951455	0	0
4:143003184-143003338	25019	161.41
4:143007297-143007409	6422	56.83
4:143029246-143029343	4733	48.3
4:143033695-143033835	21866	155.08
4:143043281-143043398	9299	78.81
4:143044445-143044568	18223	146.96
4:143045741-143045913	15473	89.44

© 2015 American Medical Association. All rights reserved.

4:143066993-143067149	42469	270.5
4:143081511-143081714	24497	120.08
4:143094785-143094962	24509	137.69
4:143114240-143114348	12769	117.15
4:143129578-143129682	14698	139.98
4:143130049-143130179	19879	151.75
4:143159017-143159164	8962	60.55
4:143181645-143181717	5083	69.63
4:143191816-143191927	20217	180.51
4:143226611-143226690	24472	305.9
4:143226853-143226888	7	0.19
4:143235865-143235915	9361	183.55
4:143268680-143268709	0	0
4:143305246-143305269	0	0
4:143324091-143324207	14511	124.03
4:143326359-143326477	16388	137.71
4:143344963-143344970	0	0
4:143348605-143348630	875	33.65
4:143350326-143350370	1778	39.51
4:143352322-143352412	9603	105.53
4:153244033-153244301	76318	283.71
4:153245336-153245546	21368	101.27
4:153247158-153247383	57076	252.55
4:153249360-153249541	80013	439.63
4:153250824-153250937	25729	225.69
4:153251884-153252020	27450	200.36
4:153253748-153253871	8721	70.33
4:153258954-153259088	13741	101.79
4:153268082-153268223	22205	156.37
4:153269826-153269881	0	0
4:153271194-153271276	1059	12.76
4:153273622-153273882	17499	67.05
4:153303341-153303487	12872	87.56
4:153332455-153332955	74596	148.89
5:1253843-1253946	1618	15.56
5:1254483-1254620	7323	53.07
5:1255402-1255526	3297	26.38
5:1258713-1258774	496	8
5:1260589-1260715	8864	69.8
5:1264519-1264707	9037	47.81
5:1266579-1266650	1893	26.29

© 2015 American Medical Association. All rights reserved.

5:1268635-1268748	4822	42.3
5:1271234-1271319	2443	28.41
5:1272300-1272395	3233	33.68
5:1278756-1278911	42104	269.9
5:1279406-1279585	400	2.22
5:1280273-1280453	14232	78.63
5:1282544-1282739	8259	42.14
5:1293428-1294781	10539	7.78
5:1294886-1295104	133	0.61
5:35857080-35857161	14610	178.17
5:35860954-35861092	45748	329.12
5:35867408-35867639	11871	51.17
5:35871158-35871315	9086	57.51
5:35873582-35873750	13391	79.24
5:35874551-35874644	15028	159.87
5:35875516-35875693	8801	49.44
5:35876085-35876588	43069	85.45
5:38942406-38942480	20454	272.72
5:38942935-38943073	15181	109.22
5:38944548-38944671	21405	172.62
5:38945015-38945170	35923	230.28
5:38945593-38945826	32176	137.5
5:38946570-38946654	16251	191.19
5:38947366-38947543	33643	189.01
5:38949458-38949529	5181	71.96
5:38949814-38950822	276498	274.03
5:38952298-38952527	31636	137.55
5:38953087-38953193	20156	188.37
5:38953563-38953655	23132	248.73
5:38954876-38954963	14458	164.3
5:38955697-38955806	26475	240.68
5:38957754-38957832	14088	178.33
5:38958545-38958621	17912	232.62
5:38958769-38958933	16666	101.01
5:38959297-38959423	9989	78.65
5:38959881-38960080	43776	218.88
5:38960500-38960635	22188	163.15
5:38962417-38962463	2470	52.55
5:38962587-38962688	6507	63.79
5:38962978-38963143	19415	116.96
5:38964894-38964994	13296	131.64

© 2015 American Medical Association. All rights reserved.

5:38966743-38966823	8111	100.14
5:38967263-38967329	31844	475.28
5:38967439-38967529	10551	115.95
5:38968045-38968132	13573	154.24
5:38971979-38972061	5277	63.58
5:38975639-38975706	6200	91.18
5:38978685-38978752	3656	53.76
5:38981969-38982138	34909	205.35
5:38991051-38991177	12998	102.35
5:38996921-38996984	27770	433.91
5:39002637-39002768	14854	112.53
5:39003660-39003724	9399	144.6
5:39021141-39021238	20316	207.31
5:39074213-39074260	3478	72.46
5:39074431-39074479	69	1.41
5:55236910-55237647	132498	179.54
5:55238498-55238579	6719	81.94
5:55243321-55243417	10265	105.82
5:55246018-55246031	248	17.71
5:55247292-55247432	29116	206.5
5:55247757-55247903	6942	47.22
5:55248078-55248179	8496	83.29
5:55250638-55250820	46362	253.34
5:55251853-55252063	41430	196.35
5:55253037-55253119	7284	87.76
5:55255471-55255499	0	0
5:55256230-55256389	31956	199.73
5:55259180-55259334	11353	73.25
5:55259974-55260140	23786	142.43
5:55264104-55264224	17157	141.79
5:55265378-55265683	25833	84.42
5:55272043-55272106	4653	72.7
5:56111401-56111882	0	0
5:56152427-56152577	16272	107.76
5:56155542-56155742	7349	36.56
5:56160561-56160761	23954	119.17
5:56161167-56161283	9038	77.25
5:56161656-56161804	17726	118.97
5:56167737-56167858	13438	110.15
5:56168468-56168549	6512	79.41
5:56168652-56168832	11267	62.25

© 2015 American Medical Association. All rights reserved.

5:56170859-56171137	35557	127.44
5:56174807-56174928	20529	168.27
5:56176538-56176629	8899	96.73
5:56176910-56177099	10308	54.25
5:56177397-56178693	136487	105.23
5:56179354-56179506	20641	134.91
5:56180491-56180653	10205	62.61
5:56181759-56181890	13538	102.56
5:56183205-56183347	27377	191.45
5:56184053-56184184	11780	89.24
5:56189358-56189507	10432	69.55
5:65288547-65288735	21257	112.47
5:65290575-65290692	5812	49.25
5:65307877-65307955	3070	38.86
5:65309377-65309466	11962	132.91
5:65310497-65310553	1607	28.19
5:65317150-65317213	4636	72.44
5:65319118-65319192	15060	200.8
5:65320134-65320278	13529	93.3
5:65321308-65321380	13402	183.59
5:65321676-65321805	5913	45.48
5:65322130-65322245	10689	92.15
5:65324102-65324171	5453	77.9
5:65334211-65334310	11465	114.65
5:65338905-65339026	5459	44.75
5:65339965-65340138	16164	92.9
5:65342181-65342366	29483	158.51
5:65344495-65344609	7549	65.64
5:65346611-65346794	23805	129.38
5:65349234-65350779	158101	102.26
5:65364705-65364848	0	0
5:65367997-65368122	0	0
5:65370852-65371058	39615	191.38
5:65372144-65372236	9760	104.95
5:65372703-65372777	10816	144.21
5:65374251-65374358	8038	74.43
5:67522504-67522837	31176	93.34
5:67535726-67535765	0	0
5:67569218-67569310	38035	408.98
5:67569767-67569841	12816	170.88
5:67575430-67575561	17085	129.43

© 2015 American Medical Association. All rights reserved.

5:67576356-67576557	31808	157.47
5:67576755-67576834	5541	69.26
5:67584564-67584579	1664	104
5:67586557-67586662	11955	112.78
5:67588087-67588189	18605	180.63
5:67588314-67588351	3	0.08
5:67588929-67589027	7653	77.3
5:67589131-67589311	15291	84.48
5:67589537-67589662	7462	59.22
5:67590364-67590506	7933	55.48
5:67590976-67591152	19356	109.36
5:67591248-67591316	10940	158.55
5:67591975-67592169	33993	174.32
5:67593240-67593429	53115	279.55
5:112043415-112043579	83	0.5
5:112090588-112090722	10184	75.44
5:112102023-112102107	7969	93.75
5:112102886-112103087	20664	102.3
5:112111326-112111434	7580	69.54
5:112116487-112116600	7473	65.55
5:112128143-112128226	7241	86.2
5:112136976-112137080	10199	97.13
5:112145823-112145852	0	0
5:112151192-112151290	11955	120.76
5:112154663-112155041	47085	124.23
5:112157593-112157688	8485	88.39
5:112162805-112162944	13547	96.76
5:112163626-112163703	4371	56.04
5:112170648-112170862	23526	109.42
5:112173250-112179823	590344	89.8
5:138117614-138117718	6479	61.7
5:138117979-138118041	0	0
5:138118866-138119063	10107	51.05
5:138145727-138145893	24678	147.77
5:138147872-138147991	6294	52.45
5:138160219-138160488	27616	102.28
5:138163204-138163407	13660	66.96
5:138216731-138216793	0	0
5:138221901-138221981	8483	104.73
5:138223179-138223331	27569	180.19
5:138240038-138240130	7578	81.48

© 2015 American Medical Association. All rights reserved.

5:138253431-138253587	46589	296.75
5:138260199-138260399	8705	43.31
5:138260945-138261096	11296	74.32
5:138264935-138265045	9077	81.77
5:138266162-138266343	24536	134.81
5:138266519-138266624	10649	100.46
5:138268267-138268401	7478	55.39
5:138268577-138268647	3459	48.72
5:138269491-138269778	9982	34.66
5:142150327-142150480	8074	52.43
5:142152346-142152415	16287	232.67
5:142252965-142253060	5061	52.72
5:142254675-142254736	7434	119.9
5:142258939-142259010	11636	161.61
5:142264863-142264964	5862	57.47
5:142273803-142273913	6757	60.87
5:142281500-142281604	9414	89.66
5:142283105-142283234	9124	70.18
5:142287269-142287369	16992	168.24
5:142292764-142292858	19618	206.51
5:142311612-142311690	10079	127.58
5:142393645-142393681	4105	110.95
5:142416761-142416826	5763	87.32
5:142421381-142421455	2352	31.36
5:142434004-142434091	22481	255.47
5:142435593-142435651	8926	151.29
5:142437207-142437312	12876	121.47
5:142437423-142437606	83	0.45
5:142500553-142500712	30096	188.1
5:142513532-142513670	31810	228.85
5:142526796-142526946	22106	146.4
5:142545592-142545652	0	0
5:142586763-142587038	40908	148.22
5:142593562-142593653	1954	21.24
5:142595752-142595846	0	0
5:142601923-142602036	7595	66.62
5:149433632-149433793	4847	29.92
5:149433885-149433993	8174	74.99
5:149434800-149434899	6040	60.4
5:149435589-149435700	6390	57.05
5:149435782-149435904	12861	104.56

© 2015 American Medical Association. All rights reserved.

5:149436850-149436947	1946	19.86
5:149437067-149437155	4325	48.6
5:149437824-149437834	0	0
5:149439263-149439425	8721	53.5
5:149440425-149440535	1196	10.77
5:149441054-149441231	9927	55.77
5:149441286-149441412	13397	105.49
5:149447778-149447893	9615	82.89
5:149449436-149449626	9900	51.83
5:149449745-149449865	4024	33.26
5:149450019-149450134	347	2.99
5:149452864-149453056	26939	139.58
5:149456839-149456998	26614	166.34
5:149457675-149457811	14058	102.61
5:149459615-149459899	16644	58.4
5:149460330-149460587	10283	39.86
5:149465942-149465990	691	14.1
5:149495326-149495509	1445	7.85
5:149497181-149497413	9993	42.89
5:149498310-149498415	13241	124.92
5:149499030-149499129	16207	162.07
5:149499575-149499686	6578	58.73
5:149500451-149500573	7807	63.47
5:149500767-149500885	8370	70.34
5:149501443-149501603	10597	65.82
5:149502605-149502764	13568	84.8
5:149503813-149503923	4682	42.18
5:149504290-149504394	1439	13.7
5:149505008-149505140	10568	79.46
5:149506083-149506177	7270	76.53
5:149509320-149509531	15421	72.74
5:149510102-149510225	17066	137.63
5:149511542-149511657	5863	50.54
5:149512313-149512505	1338	6.93
5:149513149-149513323	34244	195.68
5:149513444-149513571	15364	120.03
5:149514279-149514579	21833	72.53
5:149515118-149515441	15871	48.98
5:149516571-149516610	1241	31.03
5:149546415-149546884	615	1.31
5:149562331-149562476	16158	110.67

© 2015 American Medical Association. All rights reserved.

5:149563037-149563243	4609	22.27
5:170814953-170815010	3730	64.31
5:170817055-170817134	3157	39.46
5:170818309-170818428	23665	197.21
5:170818710-170818803	7571	80.54
5:170819714-170819820	8421	78.7
5:170819918-170819982	1266	19.48
5:170827157-170827214	3321	57.26
5:170827843-170827929	6888	79.17
5:170832306-170832407	811	7.95
5:170833401-170833409	912	101.33
5:170834704-170834778	5326	71.01
5:170837531-170837569	1211	31.05
5:176516604-176516694	1338	14.7
5:176516859-176516941	34	0.41
5:176517070-176517156	64	0.74
5:176517159-176517654	8173	16.48
5:176517746-176518105	10022	27.84
5:176518686-176518809	7175	57.86
5:176519322-176519512	1804	9.45
5:176519647-176520063	8432	20.22
5:176520069-176520552	26272	54.28
5:176520655-176520776	2098	17.2
5:176522331-176522441	6057	54.57
5:176522534-176522724	989	5.18
5:176523058-176523180	4704	38.24
5:176523288-176523358	3027	42.63
5:176523605-176523742	3199	23.18
5:176524293-176524398	1258	11.87
5:176524528-176524677	8711	58.07
5:180030192-180030390	4746	23.85
5:180035132-180035159	0	0
5:180035281-180035284	0	0
5:180035968-180036053	5178	60.21
5:180036905-180037025	7852	64.89
5:180038331-180038479	9167	61.52
5:180039506-180039611	4075	38.44
5:180040011-180040110	5322	53.22
5:180041068-180041179	8109	72.4
5:180043367-180043489	6496	52.81
5:180043900-180043994	3458	36.4

© 2015 American Medical Association. All rights reserved.

5:180045770-180045920	327	2.17
5:180046021-180046109	103	1.16
5:180046253-180046366	2175	19.08
5:180046454-180046489	253	7.03
5:180046495-180046769	12227	44.46
5:180047173-180047308	11807	86.82
5:180047609-180047715	2786	26.04
5:180047876-180048007	1520	11.52
5:180048106-180048252	5388	36.65
5:180048542-180048904	14501	39.95
5:180049731-180049839	5405	49.59
5:180050935-180051061	6725	52.95
5:180052869-180053031	6564	40.27
5:180053111-180053265	9999	64.51
5:180055882-180055999	2400	20.34
5:180056259-180056427	4337	25.66
5:180056696-180056835	1739	12.42
5:180056943-180057105	8867	54.4
5:180057225-180057337	5650	50
5:180057555-180057799	11128	45.42
5:180058682-180058778	7199	74.22
5:180076488-180076545	119	2.05
6:32163214-32163927	29332	41.08
6:32164101-32164198	10868	110.9
6:32164702-32164849	30449	205.74
6:32165076-32165371	18015	60.86
6:32166198-32166336	4397	31.63
6:32166426-32166507	1803	21.99
6:32166703-32166922	13693	62.24
6:32168608-32168783	3390	19.26
6:32168894-32169277	25118	65.41
6:32169853-32170376	23891	45.59
6:32171547-32171659	487	4.31
6:32171914-32172166	8535	33.74
6:32178529-32178713	8024	43.37
6:32180251-32180404	15067	97.84
6:32180601-32180688	243	2.76
6:32180912-32181029	4645	39.36
6:32181465-32181617	7294	47.67
6:32181887-32182032	17563	120.29
6:32183003-32183162	1838	11.49

© 2015 American Medical Association. All rights reserved.

6:32184722-32184844	5291	43.02
6:32184930-32185043	4864	42.67
6:32185772-32185885	5400	47.37
6:32187369-32187563	6386	32.75
6:32187906-32188061	5561	35.65
6:32188182-32188418	27973	118.03
6:32188533-32188655	15270	124.15
6:32188755-32189102	13477	38.73
6:32190288-32190583	12541	42.37
6:32190782-32190863	14387	175.45
6:32191633-32191705	3522	48.25
6:33286520-33286579	4673	77.88
6:33286774-33286996	28438	127.52
6:33287157-33287631	31087	65.45
6:33287788-33288001	7932	37.07
6:33288157-33288368	11884	56.06
6:33288513-33289344	52611	63.23
6:33289496-33289702	30225	146.01
6:35420323-35420570	73	0.29
6:35423524-35424130	46932	77.32
6:35425333-35425377	1173	26.07
6:35425693-35425761	3596	52.12
6:35426074-35426217	20362	141.4
6:35427108-35427231	13241	106.78
6:35427459-35427537	10155	128.54
6:35428329-35428395	3917	58.46
6:35430566-35430691	10123	80.34
6:35434021-35434122	6282	61.59
6:36645614-36645710	0	0
6:36651874-36652323	15264	33.92
6:36653528-36653577	7108	142.16
6:41903589-41903845	4730	18.4
6:41904282-41904433	6655	43.78
6:41904973-41905132	12731	79.57
6:41908108-41908323	21031	97.37
6:41908690-41908737	5197	108.27
6:41909190-41909387	3275	16.54
6:91226220-91226400	17357	95.9
6:91228166-91228281	10283	88.65
6:91228977-91229038	6599	106.44
6:91233397-91233502	12385	116.84

© 2015 American Medical Association. All rights reserved.

6:91246056-91246120	6461	99.4
6:91254271-91254351	12165	150.19
6:91256977-91257106	31814	244.72
6:91257766-91257896	11444	87.36
6:91260187-91260268	7901	96.35
6:91261768-91261898	11943	91.17
6:91263177-91263305	14211	110.16
6:91266219-91266343	20579	164.63
6:91269795-91269933	15391	110.73
6:91271341-91271386	5342	116.13
6:91278277-91278342	3733	56.56
6:91281416-91281526	7851	70.73
6:91296483-91296602	3297	27.48
6:106534429-106534470	0	0
6:106536076-106536324	28857	115.89
6:106543490-106543609	8446	70.38
6:106546549-106546596	0	0
6:106546961-106546969	390	43.33
6:106547175-106547427	27473	108.59
6:106552700-106553808	116395	104.95
6:106554246-106554374	12874	99.8
6:106554786-106555361	92846	161.19
6:117609655-117609965	24131	77.59
6:117622137-117622300	17625	107.47
6:117629957-117630091	11449	84.81
6:117631244-117631444	33053	164.44
6:117632183-117632280	12253	125.03
6:117638306-117638435	25064	192.8
6:117639351-117639415	5282	81.26
6:117641031-117641193	24010	147.3
6:117642422-117642557	34434	253.19
6:117645495-117645578	4327	51.51
6:117647387-117647577	18133	94.94
6:117649970-117649976	1979	282.71
6:117650492-117650609	17539	148.64
6:117658335-117658503	9598	56.79
6:117662298-117662474	18649	105.36
6:117662563-117662795	31326	134.45
6:117663563-117663707	7793	53.74
6:117665223-117665425	22316	109.93
6:117674153-117674332	19336	107.42

© 2015 American Medical Association. All rights reserved.

6:117677792-117678078	37954	132.24
6:117678967-117679172	13151	63.84
6:117680972-117681174	27359	134.77
6:117681505-117681568	3193	49.89
6:117683766-117684028	23780	90.42
6:117686223-117686367	11594	79.96
6:117686744-117686904	7201	44.73
6:117687239-117687453	38140	177.4
6:117700222-117700322	8630	85.45
6:117704480-117704671	58512	304.75
6:117706846-117707024	20903	116.78
6:117708052-117708162	12800	115.32
6:117708943-117709197	49800	195.29
6:117710513-117711009	49871	100.34
6:117714387-117714484	49458	504.67
6:117715325-117715509	13716	74.14
6:117715779-117715901	9745	79.23
6:117717351-117717427	13809	179.34
6:117718078-117718279	29271	144.91
6:117724302-117724440	11369	81.79
6:117725443-117725591	12146	81.52
6:117730745-117730805	5616	92.07
6:117735682-117735708	939	34.78
6:117737421-117737480	5619	93.65
6:117739625-117739669	3901	86.69
6:117746697-117746819	23792	193.43
6:117884417-117884547	14560	111.15
6:117888017-117888197	18543	102.45
6:117890735-117890899	58278	353.2
6:117892023-117892118	4828	50.29
6:117894630-117894799	26933	158.43
6:117896340-117896515	18629	105.85
6:117896677-117896692	1315	82.19
6:117898611-117898634	583	24.29
6:117900055-117900227	13281	76.77
6:117923167-117923451	21064	73.91
6:134491406-134491573	10260	61.07
6:134491964-134492053	17490	194.33
6:134492161-134492316	15352	98.41
6:134492775-134492870	5132	53.46
6:134493331-134493454	29353	236.72

© 2015 American Medical Association. All rights reserved.

6:134493800-134493912	5699	50.43
6:134494161-134494292	22779	172.57
6:134494412-134494495	5893	70.15
6:134494600-134494704	10860	103.43
6:134495143-134495218	11052	145.42
6:134495649-134495770	6566	53.82
6:134495870-134495945	14706	193.5
6:134496682-134496799	651	5.52
6:134498801-134498960	7924	49.53
6:134528494-134528569	2894	38.08
6:134536193-134536231	0	0
6:134582894-134583286	37038	94.24
6:134638530-134638598	15155	219.64
6:136878896-136878956	8995	147.46
6:136879938-136880014	14445	187.6
6:136882671-136882783	9898	87.59
6:136883641-136883753	15027	132.98
6:136888769-136889012	18407	75.44
6:136900967-136900977	0	0
6:136901439-136901544	13475	127.12
6:136904693-136904878	24323	130.77
6:136913311-136913479	23307	137.91
6:136913575-136913761	22720	121.5
6:136914837-136914848	0	0
6:136922160-136922180	1031	49.1
6:136922940-136923117	11034	61.99
6:136926347-136926504	12350	78.16
6:136932420-136932525	23940	225.85
6:136934258-136934394	15937	116.33
6:136935297-136935424	15996	124.97
6:136943986-136944119	30586	228.25
6:136958463-136958544	9267	113.01
6:136960681-136960776	3343	34.82
6:136963658-136963707	13497	269.94
6:136972122-136972229	4555	42.18
6:136977445-136977598	26667	173.16
6:136980357-136980516	12264	76.65
6:136990421-136990533	17422	154.18
6:137015278-137015448	13115	76.7
6:137017089-137017195	8562	80.02
6:137018357-137018525	26171	154.86

© 2015 American Medical Association. All rights reserved.

6:137019627-137019820	15151	78.1
6:137026248-137026271	1069	44.54
6:137041588-137041727	18342	131.01
6:137112848-137113535	21476	31.22
6:138192365-138192659	44493	150.82
6:138195982-138196172	25242	132.16
6:138196825-138196972	31367	211.94
6:138197133-138197303	20038	117.18
6:138197413-138197417	5	1
6:138198213-138198393	20340	112.38
6:138199569-138200488	68728	74.7
6:138201208-138201389	14687	80.7
6:138202172-138202456	38545	135.25
6:152129048-152129499	7477	16.54
6:152130242-152130407	0	0
6:152163732-152163922	14248	74.6
6:152201790-152201906	6214	53.11
6:152265308-152265643	41290	122.89
6:152332791-152332929	16906	121.63
6:152382126-152382259	13658	101.93
6:152415520-152415703	22430	121.9
6:152419867-152420101	16068	68.37
6:152446401-152446483	0	0
6:161771131-161771243	4627	40.95
6:161781120-161781237	13433	113.84
6:161791005-161791019	0	0
6:161807826-161807909	12176	144.95
6:161966446-161966469	1481	61.71
6:161969886-161970035	22993	153.29
6:161990387-161990448	5197	83.82
6:162204698-162204717	4729	236.45
6:162206804-162206940	10557	77.06
6:162394334-162394449	9905	85.39
6:162475123-162475206	10930	130.12
6:162622163-162622284	13735	112.58
6:162683493-162683502	1082	108.2
6:162683550-162683797	20076	80.95
6:162864342-162864509	24799	147.61
6:163148694-163148700	104	14.86
7:2946272-2946476	11642	56.79
7:2949684-2949799	12608	108.69

© 2015 American Medical Association. All rights reserved.

7:2951806-2951930	4973	39.78
7:2952921-2953100	7673	42.63
7:2954871-2955006	7355	54.08
7:2956924-2957019	1050	10.94
7:2958125-2958221	120	1.24
7:2959006-2959246	11436	47.45
7:2962268-2962394	5117	40.29
7:2962766-2962967	8366	41.42
7:2963867-2963999	6161	46.32
7:2966373-2966425	2587	48.81
7:2968232-2968332	5586	55.31
7:2969626-2969708	3220	38.8
7:2972169-2972220	1192	22.92
7:2974087-2974263	4922	27.81
7:2976671-2976868	11592	58.55
7:2977541-2977666	12268	97.37
7:2978313-2978465	6060	39.61
7:2979383-2979562	16887	93.82
7:2983846-2984171	26790	82.18
7:2985453-2985590	27316	197.94
7:2987209-2987421	31938	149.94
7:2998134-2998140	404	57.71
7:6013030-6013173	36786	255.46
7:6017219-6017388	8850	52.06
7:6018227-6018327	5472	54.18
7:6022455-6022622	18042	107.39
7:6026390-6027251	67790	78.64
7:6029431-6029586	14289	91.6
7:6031604-6031688	6632	78.02
7:6035165-6035264	12421	124.21
7:6036957-6037054	2606	26.59
7:6038739-6038906	19980	118.93
7:6042084-6042267	32130	174.62
7:6043321-6043423	8215	79.76
7:6043603-6043689	10605	121.9
7:6045523-6045662	60185	429.89
7:6048628-6048650	1225	53.26
7:13935491-13935712	6002	27.04
7:13940363-13940464	3389	33.23
7:13946055-13946224	3728	21.93
7:13947418-13947481	0	0

© 2015 American Medical Association. All rights reserved.

7:13949257-13949325	11611	168.28
7:13950864-13950932	3809	55.2
7:13971127-13971374	14283	57.59
7:13975333-13975521	43551	230.43
7:13978742-13978871	14214	109.34
7:14017052-14017105	516	9.56
7:14025741-14025801	789	12.93
7:14026263-14026310	3601	75.02
7:14027711-14027798	8603	97.76
7:14028305-14028391	16843	193.6
7:14028633-14028677	1817	40.38
7:32997186-32997406	1766	7.99
7:33003156-33003314	0	0
7:33014229-33014374	17717	121.35
7:33014794-33014983	15502	81.59
7:33015966-33016111	30893	211.6
7:33019189-33019195	0	0
7:33019976-33020165	47721	251.16
7:33028119-33028264	12200	83.56
7:33035775-33035961	29834	159.54
7:33039727-33039873	19613	133.42
7:33042288-33042451	4589	27.98
7:33044787-33044963	19203	108.49
7:50358658-50358697	8691	217.28
7:50367234-50367353	2936	24.47
7:50435704-50436068	0	0
7:50444231-50444491	18691	71.61
7:50450238-50450405	6514	38.77
7:50455043-50455168	2333	18.52
7:50459427-50459561	5928	43.91
7:50467616-50468325	21948	30.91
7:55086971-55087058	699	7.94
7:55209979-55210130	20991	138.1
7:55210998-55211181	20839	113.26
7:55214299-55214433	16513	122.32
7:55218987-55219055	9415	136.45
7:55220030-55220039	60	6
7:55220239-55220357	17223	144.73
7:55221704-55221845	18401	129.58
7:55223523-55223639	6655	56.88
7:55224226-55224352	17135	134.92

© 2015 American Medical Association. All rights reserved.

7:55224452-55224536	10405	122.41
7:55225356-55225446	6221	68.36
7:55227832-55228031	11207	56.04
7:55229192-55229324	14071	105.8
7:55231426-55231516	13253	145.64
7:55232973-55233130	16326	103.33
7:55236216-55236222	173	24.71
7:55238000-55238237	15980	67.14
7:55238868-55238906	4295	110.13
7:55240539-55240593	740	13.45
7:55240676-55240817	10246	72.15
7:55241614-55241736	6402	52.05
7:55242415-55242513	6383	64.47
7:55248986-55249171	20435	109.87
7:55259412-55259567	12457	79.85
7:55260459-55260534	7539	99.2
7:55266410-55266556	15357	104.47
7:55268009-55268106	10966	111.9
7:55268881-55269048	23386	139.2
7:55269428-55269475	8954	186.54
7:55270210-55270458	1677	6.73
7:55272949-55273310	20455	56.51
7:66453358-66453486	7322	56.76
7:66456124-66456288	8659	52.48
7:66458204-66458404	31996	159.18
7:66459199-66459328	20295	156.12
7:66460277-66460404	9002	70.33
7:81331897-81332073	22257	125.75
7:81334706-81334851	23196	158.88
7:81334963-81335069	13560	126.73
7:81335603-81335743	17822	126.4
7:81336606-81336680	6122	81.63
7:81339463-81339559	19270	198.66
7:81340797-81340835	2160	55.38
7:81346548-81346681	27254	203.39
7:81350061-81350163	9384	91.11
7:81355206-81355333	30286	236.61
7:81358921-81359095	30132	172.18
7:81372241-81372266	1474	56.69
7:81372669-81372787	15908	133.68
7:81374316-81374436	10939	90.4

© 2015 American Medical Association. All rights reserved.

7:81381428-81381578	17109	113.3
7:81385307-81385379	0	0
7:81386501-81386619	12683	106.58
7:81388008-81388120	11277	99.8
7:81392023-81392188	14028	84.51
7:81399200-81399287	808	9.18
7:92244454-92244600	6692	45.52
7:92247386-92247521	6872	50.53
7:92252350-92252400	1058	20.75
7:92300740-92300849	13987	127.15
7:92354940-92355107	25162	149.77
7:92404010-92404145	17070	125.51
7:92462405-92462637	5491	23.57
7:106508007-106510001	191763	96.12
7:106512982-106513047	19061	288.8
7:106513158-106513383	32046	141.8
7:106515145-106515248	6143	59.07
7:106519964-106520110	13472	91.65
7:106522562-106522652	15014	164.99
7:106523478-106523608	21293	162.54
7:106524600-106524711	24220	216.25
7:106526580-106526737	9442	59.76
7:106545554-106545832	43294	155.18
7:116335811-116335853	0	0
7:116339125-116340338	222053	182.91
7:116371722-116371913	18569	96.71
7:116380004-116380138	26428	195.76
7:116380906-116381079	41601	239.09
7:116395409-116395569	11672	72.5
7:116397491-116397593	18858	183.09
7:116397692-116397828	16097	117.5
7:116398513-116398674	15701	96.92
7:116399391-116399544	8217	53.36
7:116403104-116403322	36033	164.53
7:116409699-116409920	14310	64.46
7:116411552-116411708	31466	200.42
7:116411903-116412043	14336	101.67
7:116414935-116415165	48323	209.19
7:116417443-116417523	19689	243.07
7:116418830-116419011	17464	95.96
7:116422042-116422151	7623	69.3

© 2015 American Medical Association. All rights reserved.

7:116423358-116423523	15981	96.27
7:116435709-116435845	28930	211.17
7:116435941-116436178	43142	181.27
7:128828993-128829323	68	0.21
7:128843225-128843430	2002	9.72
7:128845044-128845253	5685	27.07
7:128845451-128845623	13373	77.3
7:128845991-128846210	35840	162.91
7:128846305-128846428	19299	155.64
7:128848600-128848692	3240	34.84
7:128849130-128849238	5922	54.33
7:128850204-128850389	12455	66.96
7:128850806-128850954	12394	83.18
7:128851224-128851246	23	1
7:128851477-128851611	10627	78.72
7:128851865-128852292	7575	17.7
7:138522651-138522905	3038	11.91
7:138524878-138525023	1360	9.32
7:138529062-138529219	6959	44.04
7:138536969-138537015	1510	32.13
7:138545885-138546202	14945	47
7:138552721-138552874	4310	27.99
7:138554284-138554507	3789	16.92
7:138555903-138556108	11956	58.04
7:138564284-138564399	0	0
7:138566134-138566330	13170	66.85
7:138579088-138579272	28974	156.62
7:138583701-138583878	41762	234.62
7:138588334-138588482	3572	23.97
7:138589768-138589827	207	3.45
7:138591665-138591848	15845	86.11
7:138593737-138593867	3531	26.95
7:138595892-138596069	1987	11.16
7:138597118-138597206	10743	120.71
7:138601494-138604221	191880	70.34
7:138665829-138666015	0	0
7:140426294-140426316	0	0
7:140434397-140434570	53099	305.17
7:140439612-140439746	6425	47.59
7:140447215-140447247	0	0
7:140449087-140449218	13698	103.77

© 2015 American Medical Association. All rights reserved.

7:140453075-140453193	13449	113.02
7:140453987-140454033	7157	152.28
7:140476712-140476888	20773	117.36
7:140477791-140477875	9274	109.11
7:140481376-140481493	25521	216.28
7:140482821-140482957	6968	50.86
7:140487348-140487384	4760	128.65
7:140494108-140494267	26312	164.45
7:140500162-140500281	15738	131.15
7:140501212-140501360	7658	51.4
7:140507760-140507862	14162	137.5
7:140508095-140508116	0	0
7:140508692-140508795	13850	133.17
7:140534409-140534672	35984	136.3
7:140549911-140550012	17352	170.12
7:140624366-140624503	62	0.45
7:142560986-142561085	5110	51.1
7:142561389-142561453	9321	143.4
7:142561724-142562504	89885	115.09
7:142563230-142563385	5085	32.6
7:142563715-142564071	7890	22.1
7:142564236-142564360	9439	75.51
7:142564661-142564823	17959	110.18
7:142565363-142565477	2430	21.13
7:142565752-142565804	382	7.21
7:142565996-142566115	9638	80.32
7:142566247-142566494	6514	26.27
7:142566727-142566900	8092	46.51
7:142567570-142567719	9550	63.67
7:142567967-142568160	41705	214.97
7:142568283-142568438	14627	93.76
7:142568549-142568657	6774	62.15
7:148504738-148504798	1026	16.82
7:148506163-148506247	18277	215.02
7:148506402-148506482	13430	165.8
7:148507425-148507506	9003	109.79
7:148508717-148508812	8022	83.56
7:148511051-148511229	31525	176.12
7:148512006-148512131	11264	89.4
7:148512598-148512638	7363	179.59
7:148513776-148513870	7030	74

© 2015 American Medical Association. All rights reserved.

7:148514314-148514483	10194	59.96
7:148514969-148515209	26841	111.37
7:148516131-148516151	0	0
7:148516688-148516779	15545	168.97
7:148523546-148523724	13727	76.69
7:148524256-148524358	13045	126.65
7:148525832-148525972	10313	73.14
7:148526820-148526940	7608	62.88
7:148529726-148529842	16647	142.28
7:148533914-148534092	0	0
7:148543562-148543690	11278	87.43
7:148544274-148544390	32204	275.25
7:151833917-151834009	14046	151.03
7:151835869-151835989	26909	222.39
7:151836271-151836344	10577	142.93
7:151836760-151836876	15484	132.34
7:151841798-151841966	28238	167.09
7:151842238-151842380	13250	92.66
7:151843684-151843820	7678	56.04
7:151845118-151846237	114725	102.43
7:151847985-151848092	11280	104.44
7:151848527-151848666	8315	59.39
7:151849790-151850039	55811	223.24
7:151851095-151851231	13647	99.61
7:151851352-151851530	25948	144.96
7:151852995-151853142	7924	53.54
7:151853290-151853431	28652	201.77
7:151854846-151855010	1992	12.07
7:151855942-151856157	44497	206
7:151859202-151860911	282026	164.93
7:151864231-151864463	34212	146.83
7:151866271-151866334	6026	94.16
7:151868349-151868427	3484	44.1
7:151871216-151871327	7089	63.29
7:151873276-151875095	208594	114.61
7:151876919-151877211	73552	251.03
7:151877796-151879679	273602	145.22
7:151880059-151880241	60676	331.56
7:151882643-151882716	12305	166.28
7:151884347-151884561	36501	169.77
7:151884800-151884932	15481	116.4

© 2015 American Medical Association. All rights reserved.

7:151891094-151891213	25334	211.12
7:151891314-151891346	578	17.52
7:151891525-151891653	18291	141.79
7:151892992-151893096	12157	115.78
7:151896364-151896544	9847	54.4
7:151900019-151900149	7569	57.78
7:151902191-151902310	6500	54.17
7:151904385-151904513	9872	76.53
7:151917608-151917820	27052	127
7:151919086-151919151	8824	133.7
7:151919658-151919767	5232	47.56
7:151921100-151921264	26042	157.83
7:151921520-151921701	20079	110.32
7:151927008-151927112	157200	1497.14
7:151927305-151927406	8376	82.12
7:151932902-151933018	25106	214.58
7:151935792-151935911	12599	104.99
7:151944987-151945705	274924	382.37
7:151946961-151947038	9943	127.47
7:151947938-151948051	16019	140.52
7:151949024-151949175	11496	75.63
7:151949631-151949800	14574	85.73
7:151960101-151960215	24360	211.83
7:151962123-151962294	177061	1029.42
7:151970790-151970952	40160	246.38
7:152007051-152007160	11807	107.34
7:152008883-152009031	23779	159.59
7:152012223-152012423	22780	113.33
7:152027686-152027827	17826	125.54
7:152055672-152055760	17698	198.85
7:152132711-152132871	530	3.29
8:11565822-11566437	447	0.73
8:11606425-11606594	21710	127.71
8:11607620-11607745	5344	42.41
8:11612555-11612642	1956	22.23
8:11614444-11614592	12026	80.71
8:11615802-11615984	18759	102.51
8:12943320-12943440	8604	71.11
8:12943799-12943972	18207	104.64
8:12945996-12946213	18042	82.76
8:12947761-12947979	16781	76.63

© 2015 American Medical Association. All rights reserved.

8:12948827-12948941	8042	69.93
8:12950121-12950334	7430	34.72
8:12952268-12952466	11669	58.64
8:12952595-12952754	11326	70.79
8:12955908-12956084	22241	125.66
8:12956856-12958279	89215	62.65
8:12960299-12960362	6313	98.64
8:12968251-12968332	16237	198.01
8:12973095-12973166	4614	64.08
8:12990453-12990489	355	9.59
8:13072135-13072283	21847	146.62
8:13133771-13133909	0	0
8:13162734-13162811	6292	80.67
8:13251062-13251202	24379	172.9
8:13258979-13259128	13460	89.73
8:13356558-13357580	202074	197.53
8:27255087-27255306	25487	115.85
8:27277412-27277590	12981	72.52
8:27278174-27278261	7497	85.19
8:27279821-27279902	4067	49.6
8:27287610-27287672	22092	350.67
8:27287881-27287935	4531	82.38
8:27288393-27288533	17823	126.4
8:27288867-27288989	6421	52.2
8:27289777-27289878	4550	44.61
8:27290952-27291069	5315	45.04
8:27291610-27291649	5571	139.28
8:27292030-27292076	439	9.34
8:27293260-27293310	3291	64.53
8:27293768-27293865	18017	183.85
8:27294639-27294723	7294	85.81
8:27294913-27295013	9241	91.5
8:27295282-27295397	3831	33.03
8:27296548-27296648	5223	51.71
8:27296826-27296915	11537	128.19
8:27297754-27297958	14715	71.78
8:27300392-27300500	4523	41.5
8:27301723-27301788	5439	82.41
8:27303311-27303436	17742	140.81
8:27308266-27308412	5696	38.75
8:27308560-27308595	1867	51.86

© 2015 American Medical Association. All rights reserved.

8:27309002-27309157	2927	18.76
8:27310631-27310677	2970	63.19
8:27311671-27311808	8774	63.58
8:27312048-27312128	4077	50.33
8:27315811-27316026	4448	20.59
8:30915964-30916059	4570	47.6
8:30916669-30916781	25448	225.2
8:30921805-30921950	31947	218.82
8:30922431-30922579	10829	72.68
8:30924549-30924698	10628	70.85
8:30925774-30925843	1129	16.13
8:30933689-30933803	15969	138.86
8:30938383-30938812	34354	79.89
8:30941215-30941295	8280	102.22
8:30942682-30942762	9991	123.35
8:30945292-30945436	8961	61.8
8:30946406-30946481	2604	34.26
8:30947981-30948048	10111	148.69
8:30948350-30948458	20434	187.47
8:30949346-30949414	10256	148.64
8:30954284-30954366	7764	93.54
8:30958365-30958471	5194	48.54
8:30969131-30969315	19361	104.65
8:30973870-30974044	22080	126.17
8:30977759-30977940	34426	189.15
8:30982038-30982139	6412	62.86
8:30982424-30982516	8525	91.67
8:30989881-30990022	6782	47.76
8:30998946-30999116	15383	89.96
8:30999197-30999291	4935	51.95
8:31000142-31000217	7827	102.99
8:31001066-31001139	4226	57.11
8:31004569-31004644	4388	57.74
8:31004880-31004992	8871	78.5
8:31007857-31007971	15468	134.5
8:31012140-31012271	6450	48.86
8:31014884-31015046	12307	75.5
8:31024538-31024746	16648	79.66
8:31030511-31030618	8439	78.14
8:38271146-38271322	3323	18.77
8:38271436-38271552	3650	31.2

© 2015 American Medical Association. All rights reserved.

8:38271670-38271807	6836	49.54
8:38272077-38272147	6902	97.21
8:38272297-38272419	13249	107.72
8:38273363-38273578	4365	20.21
8:38274824-38274934	10706	96.45
8:38275388-38275509	12697	104.07
8:38275746-38275891	6968	47.73
8:38277051-38277253	13206	65.05
8:38279315-38279459	11089	76.48
8:38280543-38280693	5240	34.7
8:38282027-38282217	25590	133.98
8:38283640-38283763	32710	263.79
8:38285439-38285611	14905	86.16
8:38285864-38285962	3150	31.82
8:38286814-38286908	1043	10.98
8:38287200-38287466	5512	20.64
8:38297824-38297890	647	9.66
8:38314874-38315052	5888	32.89
8:38318614-38318624	0	0
8:41789723-41792385	272004	102.14
8:41794774-41795086	23567	75.29
8:41798360-41798962	53919	89.42
8:41800299-41800518	28359	128.9
8:41801266-41801497	26174	112.82
8:41804109-41804202	7228	76.89
8:41805269-41805430	8147	50.29
8:41806740-41806881	1762	12.41
8:41812814-41812929	11923	102.78
8:41814567-41814788	25008	112.65
8:41832222-41832340	11728	98.55
8:41834526-41834845	41252	128.91
8:41836160-41836295	25276	185.85
8:41838364-41838445	22843	278.57
8:41839357-41839472	7765	66.94
8:41844973-41845081	31079	285.13
8:41905896-41906495	77831	129.72
8:67705972-67706067	2992	31.17
8:67710777-67710860	20421	243.11
8:67716610-67716682	6879	94.23
8:67726088-67726163	4880	64.21
8:67734607-67734694	20585	233.92

© 2015 American Medical Association. All rights reserved.

8:67740889-67740938	15503	310.06
8:67743489-67743548	10502	175.03
8:67747998-67748081	5490	65.36
8:67748178-67748309	17519	132.72
8:67752238-67752350	13405	118.63
8:67752446-67752482	2185	59.05
8:67753259-67753345	8818	101.36
8:67755687-67755782	11800	122.92
8:67759428-67759583	12017	77.03
8:67763066-67763155	3446	38.29
8:67771646-67771816	27901	163.16
8:68864630-68864770	2053	14.56
8:68930081-68930152	5236	72.72
8:68931784-68931906	4301	34.97
8:68934271-68934375	10021	95.44
8:68939457-68939558	17186	168.49
8:68942732-68942893	21047	129.92
8:68950394-68950527	12293	91.74
8:68956722-68956825	21151	203.38
8:68965332-68965481	22318	148.79
8:68968065-68968209	13579	93.65
8:68972914-68973014	16231	160.7
8:68981268-68981371	8993	86.47
8:68982070-68982119	6119	122.38
8:68984730-68984805	9182	120.82
8:68989632-68989704	12823	175.66
8:68992678-68992820	6455	45.14
8:68992981-68993073	9625	103.49
8:68995475-68995623	13177	88.44
8:68999959-69000044	26410	307.09
8:69002814-69002950	21390	156.13
8:69005840-69005957	14658	124.22
8:69009252-69009436	32987	178.31
8:69011917-69012119	27211	134.04
8:69012178-69012219	603	14.36
8:69012266-69012274	439	48.78
8:69012370-69012385	182	11.38
8:69012411-69012461	250	4.9
8:69013628-69013660	4247	128.7
8:69020338-69020566	13188	57.59
8:69021651-69021858	25013	120.25

© 2015 American Medical Association. All rights reserved.

8:69027988-69028167	31236	173.53
8:69030779-69030879	20405	202.03
8:69031067-69031069	327	109
8:69031667-69031749	16343	196.9
8:69032431-69032521	12363	135.86
8:69033156-69033284	8989	69.68
8:69039613-69039654	4799	114.26
8:69046294-69046511	23709	108.76
8:69050650-69050752	10015	97.23
8:69058444-69058587	9171	63.69
8:69069557-69069671	11009	95.73
8:69103957-69104023	7882	117.64
8:69104570-69104760	11185	58.56
8:69129851-69129953	8770	85.15
8:69136794-69136861	6955	102.28
8:69143568-69143613	1039	22.59
8:90947810-90947840	2295	74.03
8:90948315-90948351	0	0
8:90949254-90949303	3996	79.92
8:90955481-90955594	25884	227.05
8:90958368-90958523	19488	124.92
8:90960052-90960120	1727	25.03
8:90965472-90965919	60954	136.06
8:90967511-90967783	24055	88.11
8:90970953-90971082	18655	143.5
8:90976638-90976735	21586	220.27
8:90982592-90982785	29085	149.92
8:90983401-90983518	8033	68.08
8:90990448-90990551	12134	116.67
8:90992962-90993121	23039	143.99
8:90993603-90993751	17593	118.07
8:90994225-90994230	0	0
8:90994950-90995083	26629	198.72
8:90996753-90996789	1201	32.46
8:92972470-92972745	12416	44.99
8:92982886-92983076	16917	88.57
8:92988133-92988201	18224	264.12
8:92992155-92992159	0	0
8:92998352-92998553	35737	176.92
8:92999115-92999200	20743	241.2
8:93003867-93004117	34988	139.39

© 2015 American Medical Association. All rights reserved.

8:93006819-93006851	0	0
8:93015558-93015608	0	0
8:93017340-93017525	22836	122.77
8:93023230-93023319	13533	150.37
8:93026807-93027048	23659	97.76
8:93029454-93029591	17978	130.28
8:93029637-93029659	776	33.74
8:93074774-93074780	1874	267.71
8:93074819-93074937	7849	65.96
8:93088193-93088280	12995	147.67
8:93107575-93107695	57	0.47
8:118811951-118812136	16450	88.44
8:118816961-118817132	29526	171.66
8:118819456-118819616	24184	150.21
8:118825111-118825200	3357	37.3
8:118830674-118830769	17409	181.34
8:118831915-118832033	16962	142.54
8:118834704-118834836	18602	139.86
8:118842469-118842588	7332	61.1
8:118843838-118843892	0	0
8:118847683-118847790	10305	95.42
8:118849347-118849440	12994	138.23
8:119122324-119123285	81238	84.45
8:128748840-128748869	725	24.17
8:128750494-128751265	36924	47.83
8:128752642-128753204	42821	76.06
9:5021988-5022213	25280	111.86
9:5029783-5029906	20093	162.04
9:5044403-5044520	4793	40.62
9:5050686-5050831	17225	117.98
9:5054563-5054884	30179	93.72
9:5055669-5055788	4343	36.19
9:5064883-5065040	10647	67.39
9:5066678-5066789	6341	56.62
9:5069022-5069208	13475	72.06
9:5069925-5070052	5452	42.59
9:5072492-5072626	5840	43.26
9:5073698-5073785	11347	128.94
9:5077453-5077580	3903	30.49
9:5078306-5078444	32209	231.72
9:5080229-5080380	39721	261.32

© 2015 American Medical Association. All rights reserved.

9:5080533-5080683	26690	176.75
9:5081725-5081861	11661	85.12
9:5089674-5089863	19309	101.63
9:5090446-5090570	10007	80.06
9:5090739-5090911	22422	129.61
9:5123004-5123121	9132	77.39
9:5126333-5126446	10798	94.72
9:5126684-5126791	10350	95.83
9:8317874-8317942	12686	183.86
9:8319831-8319966	12726	93.57
9:8331582-8331736	17302	111.63
9:8338922-8339047	17406	138.14
9:8340343-8340469	7440	58.58
9:8341090-8341268	30807	172.11
9:8341693-8341978	42165	147.43
9:8375936-8376090	14034	90.54
9:8376607-8376726	12282	102.35
9:8389232-8389407	30681	174.32
9:8404537-8404660	9007	72.64
9:8436592-8436689	9752	99.51
9:8437198-8437239	97	2.31
9:8449725-8449845	17783	146.97
9:8454580-8454594	415	27.67
9:8460277-8460280	73	18.25
9:8460411-8460571	16871	104.79
9:8465466-8465675	38868	185.09
9:8470995-8471085	15030	165.16
9:8484119-8484378	29781	114.54
9:8485227-8485324	6606	67.41
9:8485762-8486349	56658	96.36
9:8486456-8486459	136	34
9:8492862-8492979	23685	200.72
9:8497242-8497268	1366	50.59
9:8499647-8499840	35049	180.66
9:8500754-8501059	62905	205.57
9:8504261-8504405	30567	210.81
9:8507301-8507434	25098	187.3
9:8517848-8518429	105147	180.66
9:8521277-8521546	47526	176.02
9:8523513-8523524	679	56.58
9:8524779-8524790	209	17.42

© 2015 American Medical Association. All rights reserved.

9:8524925-8525046	30183	247.4
9:8525168-8525186	2773	145.95
9:8526627-8526644	2014	111.89
9:8527345-8527353	784	87.11
9:8528425-8528492	134	1.97
9:8528581-8528779	37966	190.78
9:8633317-8633458	19983	140.73
9:8636699-8636844	14596	99.97
9:8733780-8733843	332	5.19
9:21968228-21968241	406	29
9:21968724-21968770	0	0
9:21970901-21971207	11535	37.57
9:21974476-21974826	55265	157.45
9:21994138-21994453	6946	21.98
9:22005986-22006246	6472	24.8
9:22008716-22008952	5005	21.12
9:35074105-35074213	7080	64.95
9:35074368-35074491	18374	148.18
9:35074924-35075079	12424	79.64
9:35075276-35075322	4413	93.89
9:35075462-35075751	31927	110.09
9:35075959-35076025	10965	163.66
9:35076429-35076580	8823	58.05
9:35076721-35076867	10876	73.99
9:35076968-35077098	7200	54.96
9:35077261-35077396	11091	81.55
9:35078138-35078340	8784	43.27
9:35078602-35078733	6931	52.51
9:35079148-35079238	1239	13.62
9:35079438-35079521	7854	93.5
9:36840526-36840633	184	1.7
9:36846840-36846926	1713	19.69
9:36882001-36882102	2884	28.27
9:36923352-36923481	10488	80.68
9:36930885-36930941	0	0
9:36966546-36966721	9290	52.78
9:37002645-37002773	1210	9.38
9:37006470-37006534	7773	119.58
9:37014994-37015191	42213	213.2
9:37020633-37020798	22853	137.67
9:37033983-37034028	1011	21.98

© 2015 American Medical Association. All rights reserved.

9:80336239-80336429	21310	111.57
9:80343430-80343583	31313	203.33
9:80409379-80409508	17902	137.71
9:80412436-80412564	16609	128.75
9:80430532-80430686	9235	59.58
9:80537077-80537261	30560	165.19
9:80645431-80645479	0	0
9:80646016-80646151	3849	28.3
9:87285664-87285875	17998	84.9
9:87317074-87317148	5888	78.51
9:87317263-87317334	12318	171.08
9:87322759-87322827	14561	211.03
9:87325552-87325706	17833	115.05
9:87338488-87338624	20580	150.22
9:87339139-87339271	32006	240.65
9:87342569-87342874	40483	132.3
9:87356807-87356842	1005	27.92
9:87359888-87359988	17589	174.15
9:87366901-87367000	10868	108.68
9:87425457-87425494	1196	31.47
9:87475955-87476002	1992	41.5
9:87482158-87482346	41853	221.44
9:87486704-87486732	7286	251.24
9:87549077-87549207	9969	76.1
9:87563377-87563549	8493	49.09
9:87570198-87570432	7798	33.18
9:87635121-87635279	22345	140.53
9:87636167-87636352	16272	87.48
9:93606181-93606597	10640	25.52
9:93607716-93607876	8408	52.22
9:93624488-93624626	5344	38.45
9:93626871-93626949	8672	109.77
9:93627330-93627379	5055	101.1
9:93629413-93629481	10691	154.94
9:93636486-93636573	8937	101.56
9:93636954-93637131	23861	134.05
9:93639853-93640062	20897	99.51
9:93641046-93641235	33324	175.39
9:93650031-93650171	28896	204.94
9:93650797-93650909	3325	29.42
9:93657810-93657882	11216	153.64

© 2015 American Medical Association. All rights reserved.

9:97863989-97864132	5183	35.99
9:97869348-97869551	7648	37.49
9:97873745-97873919	13876	79.29
9:97876911-97876992	11930	145.49
9:97879597-97879672	3016	39.68
9:97887368-97887467	7054	70.54
9:97888811-97888863	2896	54.64
9:97897628-97897784	8703	55.43
9:97912205-97912369	3902	23.65
9:97933361-97933425	5880	90.46
9:97934319-97934429	5919	53.32
9:98002931-98003025	4422	46.55
9:98009714-98009798	7767	91.38
9:98011409-98011573	13533	82.02
9:98208665-98208673	157	17.44
9:98209193-98209733	34988	64.67
9:98211351-98211605	2164	8.49
9:98212123-98212222	4874	48.74
9:98215760-98215902	12878	90.06
9:98218558-98218695	10573	76.62
9:98220295-98220575	14637	52.09
9:98221882-98222065	11989	65.16
9:98224138-98224280	15406	107.73
9:98229398-98229707	41504	133.88
9:98231033-98231435	43599	108.19
9:98232095-98232213	9317	78.29
9:98236294-98236425	1821	13.8
9:98238316-98238441	2603	20.66
9:98239041-98239139	2552	25.78
9:98239829-98239984	8146	52.22
9:98240337-98240468	9872	74.79
9:98241282-98241429	16716	112.95
9:98242251-98242372	18051	147.96
9:98242672-98242870	22932	115.24
9:98244227-98244322	5662	58.98
9:98244416-98244520	4335	41.29
9:98247967-98248156	19851	104.48
9:98268689-98268881	4790	24.82
9:98270443-98270643	3136	15.6
9:98278751-98278753	3	1
9:98278905-98279102	6934	35.02

9:100437721-100437869	12688	85.15
9:100444591-100444712	12135	99.47
9:100447205-100447322	4571	38.74
9:100449378-100449543	11213	67.55
9:100451816-100451921	3806	35.91
9:100455931-100456041	6630	59.73
9:100459403-100459574	2397	13.94
9:133589707-133589842	5791	42.58
9:133709420-133709431	0	0
9:133710261-133710269	0	0
9:133710700-133710732	0	0
9:133710744-133710782	0	0
9:133710788-133710817	7	0.23
9:133710819-133710912	640	6.81
9:133729451-133729624	23712	136.28
9:133730188-133730483	25428	85.91
9:133738150-133738422	25357	92.88
9:133747516-133747600	2731	32.13
9:133748247-133748424	12138	68.19
9:133750255-133750439	16990	91.84
9:133753802-133753954	19583	127.99
9:133755455-133755544	12787	142.08
9:133755887-133756051	3635	22.03
9:133759356-133761070	53947	31.46
9:135771622-135772141	48230	92.75
9:135772571-135772732	13692	84.52
9:135772810-135772997	17122	91.07
9:135776102-135776224	15695	127.6
9:135776976-135777086	23566	212.31
9:135777992-135778174	34157	186.65
9:135779038-135779204	9179	54.96
9:135779798-135779841	1988	45.18
9:135780968-135781526	32038	57.31
9:135782118-135782222	3218	30.65
9:135782688-135782757	7693	109.9
9:135785958-135786079	27440	224.92
9:135786389-135786500	12197	108.9
9:135786768-135786955	26863	142.89
9:135787669-135787844	11927	67.77
9:135796750-135796823	7514	101.54
9:135797206-135797360	15447	99.66

© 2015 American Medical Association. All rights reserved.

9:135798735-135798879	8419	58.06
9:135800974-135801126	14004	91.53
9:135802588-135802691	6727	64.68
9:135804154-135804259	13926	131.38
9:139390523-139392010	48104	32.33
9:139393351-139393448	17981	183.48
9:139393564-139393711	5780	39.05
9:139395004-139395299	18976	64.11
9:139396200-139396365	3249	19.57
9:139396453-139396540	4357	49.51
9:139396724-139396940	1414	6.52
9:139397634-139397782	6421	43.09
9:139399125-139399556	3644	8.44
9:139399762-139400333	7127	12.46
9:139400979-139401091	765	6.77
9:139401168-139401425	2477	9.6
9:139401757-139401889	1811	13.62
9:139402407-139402591	7134	38.56
9:139402684-139402837	16739	108.69
9:139403322-139403523	562	2.78
9:139404185-139404413	20362	88.92
9:139405105-139405257	2837	18.54
9:139405604-139405723	4777	39.81
9:139407473-139407586	5578	48.93
9:139407844-139407989	5576	38.19
9:139408962-139409154	3110	16.11
9:139409742-139409852	7226	65.1
9:139409935-139410168	2758	11.79
9:139410433-139410546	6248	54.81
9:139411724-139411837	2138	18.75
9:139412204-139412389	8783	47.22
9:139412589-139412744	2051	13.15
9:139413043-139413276	7919	33.84
9:139413895-139414017	9591	77.98
9:139417302-139417640	1772	5.23
9:139418169-139418431	2549	9.69
9:139438476-139438554	230	2.91
9:139440178-139440238	0	0
10:3821731-3821782	3304	63.54
10:3822298-3822421	13710	110.56
10:3823663-3824406	79357	106.66

© 2015 American Medical Association. All rights reserved.

10:3827105-3827206	6321	61.97
10:8097619-8097859	2206	9.15
10:8100268-8100804	39194	72.99
10:8105956-8106101	14220	97.4
10:8111436-8111563	15716	122.78
10:8115702-8115986	34226	120.09
10:12391818-12391909	1864	20.26
10:12595224-12595355	6168	46.73
10:12708735-12708809	11045	147.27
10:12802947-12803085	11275	81.12
10:12811672-12811798	14569	114.72
10:12833157-12833232	8744	115.05
10:12856194-12856306	8144	72.07
10:12858249-12858327	3436	43.49
10:12866464-12866551	4053	46.06
10:12867572-12867724	16793	109.76
10:12870768-12870886	4474	37.6
10:30727868-30728266	30143	75.55
10:30736711-30736878	20113	119.72
10:30739187-30739492	34174	111.68
10:30740567-30740673	11923	111.43
10:30747013-30747165	11242	73.48
10:30748184-30748430	11012	44.58
10:30749635-30749765	12220	93.28
10:43572707-43572779	44	0.6
10:43595907-43596170	8224	31.15
10:43597790-43598077	13754	47.76
10:43600400-43600641	4791	19.8
10:43601824-43602019	3084	15.73
10:43604479-43604678	7697	38.49
10:43606655-43606913	18119	69.96
10:43607547-43607672	1428	11.33
10:43608301-43608411	6211	55.95
10:43609004-43609123	1526	12.72
10:43609928-43610184	17223	67.02
10:43612032-43612179	18407	124.37
10:43613821-43613928	5618	52.02
10:43614979-43615193	9662	44.94
10:43615529-43615651	2755	22.4
10:43617394-43617464	14677	206.72
10:43619119-43619256	12091	87.62

© 2015 American Medical Association. All rights reserved.

10:43620331-43620430	9241	92.41
10:43622023-43622202	24293	134.96
10:43623560-43623717	26724	169.14
10:50666861-50667280	58971	140.41
10:50668419-50668497	6711	84.95
10:50669398-50669602	11412	55.67
10:50678228-50678935	127116	179.54
10:50679021-50679166	17103	117.14
10:50680422-50680516	20579	216.62
10:50680955-50681074	9922	82.68
10:50681523-50681633	37212	335.24
10:50682073-50682288	29720	137.59
10:50683373-50683542	0	0
10:50684261-50684356	4457	46.43
10:50686400-50686516	37325	319.02
10:50690733-50690909	15187	85.8
10:50691392-50691562	34107	199.46
10:50696204-50696251	2596	54.08
10:50701163-50701298	12256	90.12
10:50708584-50708742	31172	196.05
10:50713930-50714058	8578	66.5
10:50738770-50738886	12750	108.97
10:72357809-72358937	52400	46.41
10:72360120-72360658	20403	37.85
10:75135853-75135975	3027	24.61
10:75138669-75138781	7823	69.23
10:75139637-75139712	19766	260.08
10:75139789-75139959	39249	229.53
10:75142933-75143103	15838	92.62
10:75143335-75143448	5385	47.24
10:75147447-75147541	18082	190.34
10:75148070-75148172	10156	98.6
10:75155802-75155867	1821	27.59
10:75156277-75156341	3503	53.89
10:75156922-75157032	1401	12.62
10:75157939-75158143	4387	21.4
10:75160561-75160614	5264	97.48
10:88635776-88635842	13980	208.66
10:88649819-88649981	23764	145.79
10:88651884-88651986	7361	71.47
10:88659551-88659647	15832	163.22

© 2015 American Medical Association. All rights reserved.

10:88659784-88659883	10967	109.67
10:88671997-88672141	10014	69.06
10:88676891-88677083	16278	84.34
10:88678929-88679226	41204	138.27
10:88681277-88681452	30253	171.89
10:88683133-88683263	34876	266.23
10:88683351-88683476	14176	112.51
10:89624227-89624305	13021	164.82
10:89653782-89653866	12617	148.44
10:89685270-89685314	911	20.24
10:89690803-89690846	4020	91.36
10:89692770-89693008	52447	219.44
10:89711875-89712016	36232	255.15
10:89717610-89717776	32051	191.92
10:89720651-89720875	26969	119.86
10:89725044-89725229	16212	87.16
10:101949355-101949384	6652	221.73
10:101950626-101950725	26211	262.11
10:101953055-101953188	20974	156.52
10:101953741-101953888	12881	87.03
10:101954182-101954278	7573	78.07
10:101959728-101959777	10515	210.3
10:101960428-101960537	8571	77.92
10:101961845-101961906	5484	88.45
10:101964263-101964414	17075	112.34
10:101964833-101964956	20553	165.75
10:101966987-101967089	7622	74
10:101969352-101969546	10875	55.77
10:101977752-101977887	10614	78.04
10:101978475-101978582	7967	73.77
10:101978765-101978889	9634	77.07
10:101979027-101979116	8731	97.01
10:101980345-101980433	5051	56.75
10:101981869-101981938	2597	37.1
10:101982623-101982737	12610	109.65
10:101985680-101985774	11215	118.05
10:101989185-101989289	1854	17.66
10:104263910-104264091	10226	56.19
10:104268926-104269060	17409	128.96
10:104309727-104309863	10782	78.7
10:104352339-104352481	17179	120.13

© 2015 American Medical Association. All rights reserved.

10:104353393-104353478	5971	69.43
10:104353750-104353822	10367	142.01
10:104356897-104357050	20392	132.42
10:104359190-104359301	9675	86.38
10:104375025-104375159	10794	79.96
10:104377047-104377335	11881	41.11
10:104378823-104378828	761	126.83
10:104386932-104387000	12240	177.39
10:104389823-104389912	14433	160.37
10:123239095-123239184	0	0
10:123239371-123239535	18196	110.28
10:123239565-123239627	6643	105.44
10:123241686-123241691	250	41.67
10:123243212-123243317	4254	40.13
10:123244909-123245046	14262	103.35
10:123246868-123246938	3127	44.04
10:123247505-123247627	20739	168.61
10:123256046-123256236	45889	240.26
10:123258009-123258119	12275	110.59
10:123260340-123260461	12770	104.67
10:123263304-123263455	8650	56.91
10:123274631-123274833	19605	96.58
10:123276833-123276977	10235	70.59
10:123277561-123277569	161	17.89
10:123278196-123278343	16243	109.75
10:123279493-123279683	14540	76.13
10:123297908-123297924	949	55.82
10:123298106-123298229	13110	105.73
10:123310804-123310973	17420	102.47
10:123324016-123324093	11221	143.86
10:123324952-123325218	29413	110.16
10:123353223-123353331	7911	72.58
11:532636-532755	4175	34.79
11:533296-533358	872	13.84
11:533453-533612	14764	92.28
11:533766-533944	14086	78.69
11:534212-534322	5032	45.33
11:2154217-2154453	4221	17.81
11:2154747-2154904	4311	27.28
11:2156597-2156759	6123	37.56
11:2161365-2161526	8474	52.31

© 2015 American Medical Association. All rights reserved.

11:8246163-8246268	2436	22.98
11:8248522-8248647	5416	42.98
11:8251838-8252051	25864	120.86
11:8284885-8284909	1494	59.76
11:8289974-8289995	0	0
11:22646232-22647356	102037	90.7
11:32410604-32410725	11923	97.73
11:32413518-32413610	25502	274.22
11:32414212-32414301	5694	63.27
11:32417803-32417953	9694	64.2
11:32421494-32421590	6172	63.63
11:32438036-32438086	20627	404.45
11:32439119-32439200	4728	57.66
11:32449502-32449604	1074	10.43
11:32450043-32450165	5677	46.15
11:32452076-32452085	184	18.4
11:32456246-32456891	4016	6.22
11:44117803-44117871	0	0
11:44129233-44129798	50596	89.39
11:44130744-44130833	8662	96.24
11:44135735-44135851	17252	147.45
11:44146339-44146534	15470	78.93
11:44148366-44148505	26919	192.28
11:44151595-44151688	9635	102.5
11:44165797-44165889	18742	201.53
11:44193161-44193292	30261	229.25
11:44219379-44219568	23830	125.42
11:44228343-44228509	35124	210.32
11:44253903-44254046	11841	82.23
11:44255665-44255793	11577	89.74
11:44257843-44257925	9884	119.08
11:44265699-44265837	19181	137.99
11:47236688-47236814	10898	85.81
11:47237887-47238023	9402	68.63
11:47238409-47238600	11511	59.95
11:47254365-47254510	15804	108.25
11:47256124-47256223	14635	146.35
11:47256308-47256485	5520	31.01
11:47256821-47256963	8421	58.89
11:47259388-47259552	17296	104.82
11:47259689-47259734	1707	37.11

© 2015 American Medical Association. All rights reserved.

11:47260351-47260400	2741	54.82
11:64571806-64572288	34382	71.18
11:64572506-64572670	7641	46.31
11:64573107-64573242	11993	88.18
11:64573704-64573840	19553	142.72
11:64574483-64574570	1830	20.8
11:64574651-64574691	459	11.2
11:64575024-64575152	13355	103.53
11:64575363-64575571	9416	45.05
11:64577122-64577581	14479	31.48
11:69456082-69456279	15531	78.44
11:69457799-69458014	3559	16.48
11:69458600-69458759	8512	53.2
11:69462762-69462910	14698	98.64
11:69465886-69466050	5600	33.94
11:94153291-94153347	5574	97.79
11:94163077-94163152	7134	93.87
11:94168998-94169065	15792	232.24
11:94170343-94170401	5392	91.39
11:94178976-94179059	18044	214.81
11:94180385-94180604	57648	262.04
11:94189442-94189504	3012	47.81
11:94192574-94192747	27852	160.07
11:94194102-94194202	4605	45.59
11:94197279-94197405	10393	81.83
11:94200979-94201059	6415	79.2
11:94203637-94203808	19107	111.09
11:94204740-94204925	15434	82.98
11:94208779-94208785	0	0
11:94209455-94209569	11345	98.65
11:94211901-94212042	15231	107.26
11:94212840-94212927	6983	79.35
11:94219090-94219250	14990	93.11
11:94223999-94224131	16717	125.69
11:94225808-94225836	154	5.31
11:94225948-94225967	1640	82
11:106558275-106558482	25218	121.24
11:106579238-106579392	21594	139.32
11:106617277-106617369	2438	26.22
11:106647165-106647308	9948	69.08
11:106680719-106681204	54899	112.96

© 2015 American Medical Association. All rights reserved.

11:106807376-106807438	0	0
11:106810186-106810904	73973	102.88
11:106849345-106849466	8732	71.57
11:106856796-106856857	8122	131
11:106888479-106888781	3624	11.96
11:108098352-108098423	14899	206.93
11:108098503-108098615	13298	117.68
11:108099905-108100050	6296	43.12
11:108106397-108106561	28866	174.95
11:108114680-108114845	6800	40.96
11:108115515-108115753	18967	79.36
11:108117691-108117854	11262	68.67
11:108119660-108119829	16095	94.68
11:108121428-108121799	60154	161.7
11:108122564-108122758	16790	86.1
11:108123544-108123639	3881	40.43
11:108124541-108124766	19378	85.74
11:108126942-108127067	13655	108.37
11:108128208-108128333	15207	120.69
11:108129713-108129802	5375	59.72
11:108137898-108138069	12077	70.22
11:108139137-108139336	31998	159.99
11:108141791-108141873	5393	64.98
11:108141978-108142133	25118	161.01
11:108143259-108143334	5301	69.75
11:108143449-108143579	19684	150.26
11:108150218-108150335	6140	52.03
11:108151722-108151895	13132	75.47
11:108153437-108153606	6597	38.81
11:108154954-108155200	16003	64.79
11:108158327-108158442	14953	128.91
11:108159704-108159830	13460	105.98
11:108160329-108160528	9793	48.97
11:108163346-108163520	44746	255.69
11:108164040-108164204	11225	68.03
11:108165654-108165786	19103	143.63
11:108168014-108168109	9579	99.78
11:108170441-108170612	24332	141.47
11:108172375-108172516	16566	116.66
11:108173580-108173756	26167	147.84
11:108175402-108175579	11764	66.09

© 2015 American Medical Association. All rights reserved.

11:108178624-108178711	6608	75.09
11:108180887-108181042	9784	62.72
11:108183138-108183225	10036	114.05
11:108186550-108186638	7415	83.31
11:108186738-108186840	8931	86.71
11:108188100-108188248	24828	166.63
11:108190681-108190785	12030	114.57
11:108192028-108192147	18912	157.6
11:108196037-108196271	32571	138.6
11:108196785-108196952	14926	88.85
11:108198372-108198485	10729	94.11
11:108199748-108199965	13926	63.88
11:108200941-108201148	32615	156.8
11:108202171-108202284	8281	72.64
11:108202606-108202764	15423	97
11:108203489-108203627	6406	46.09
11:108204613-108204695	20970	252.65
11:108205696-108205836	14402	102.14
11:108206572-108206688	7883	67.38
11:108213949-108214098	32023	213.49
11:108216470-108216635	34483	207.73
11:108218006-108218092	10004	114.99
11:108224493-108224607	27844	242.12
11:108225538-108225601	8396	131.19
11:108235809-108235945	9211	67.23
11:108236052-108236235	15361	83.48
11:111957642-111957683	2685	63.93
11:111959591-111959728	15643	113.36
11:111961803	0	0
11:111963804-111963921	0	0
11:111965529-111965694	12916	77.81
11:111978269-111978290	0	0
11:111990015	0	0
11:118307228-118307659	2174	5.03
11:118309739-118309837	2025	20.45
11:118318340-118318402	0	0
11:118339461-118339469	410	45.56
11:118339490-118339559	7383	105.47
11:118342377-118345030	275827	103.93
11:118347520-118347697	23300	130.9
11:118348682-118348917	55145	233.67

© 2015 American Medical Association. All rights reserved.

11:118350889-118350953	6777	104.26
11:118352430-118352807	23479	62.11
11:118353137-118353210	2133	28.82
11:118354898-118355029	12458	94.38
11:118355577-118355690	8301	72.82
11:118359329-118359475	18394	125.13
11:118360507-118360602	7148	74.46
11:118360844-118360964	11331	93.64
11:118361911-118362033	23108	187.87
11:118362459-118362643	14400	77.84
11:118363772-118363945	25857	148.6
11:118365003-118365113	5505	49.59
11:118365409-118365482	3744	50.59
11:118366415-118366608	36322	187.23
11:118366976-118367082	20248	189.23
11:118368651-118368788	24008	173.97
11:118369085-118369243	39135	246.13
11:118370018-118370135	18464	156.47
11:118370550-118370628	8241	104.32
11:118371702-118371862	16898	104.96
11:118372387-118372572	28137	151.27
11:118373113-118377361	504385	118.71
11:118378244-118378324	5283	65.22
11:118379851-118379915	2712	41.72
11:118380663-118380833	20126	117.7
11:118382666-118382740	5468	72.91
11:118390333-118390507	20436	116.78
11:118390672-118390779	4857	44.97
11:118391517-118391600	5703	67.89
11:118392003-118392132	15593	119.95
11:118392612-118392887	25788	93.43
11:119077128-119077322	798	4.09
11:119103158-119103405	16779	67.66
11:119142445-119142591	17125	116.5
11:119144578-119144734	12685	80.8
11:119145542-119145663	18673	153.06
11:119146707-119146844	23114	167.49
11:119148467-119148554	10859	123.4
11:119148876-119149007	16176	122.55
11:119149220-119149423	21251	104.17
11:119155679-119155810	13178	99.83

© 2015 American Medical Association. All rights reserved.

11:119155899-119156276	31017	82.06
11:119158562-119158656	8003	84.24
11:119167628-119167744	8651	73.94
11:119168094-119168191	13438	137.12
11:119169068-119169250	17133	93.62
11:119170205-119170491	89051	310.28
11:125495656-125495907	51	0.2
11:125496644-125496728	9827	115.61
11:125497502-125497725	19691	87.91
11:125499127-125499191	11064	170.22
11:125499286-125499355	8973	128.19
11:125503058-125503246	18773	99.33
11:125505324-125505428	15333	146.03
11:125507344-125507440	6657	68.63
11:125513687-125513795	8179	75.04
11:125513986-125514163	34081	191.47
11:125514407-125514538	17769	134.61
11:125523641-125523742	13896	136.24
11:125525120-125525215	4692	48.88
12:4383207-4383401	13726	70.39
12:4385171-4385386	17224	79.74
12:4387926-4388085	14611	91.32
12:4398008-4398156	20167	135.35
12:4406923-4407116	0	0
12:4409026-4409175	10581	70.54
12:11803062-11803094	3966	120.18
12:11905384-11905513	17891	137.62
12:11992074-11992238	11607	70.35
12:11993395-11993417	0	0
12:12006361-12006495	11429	84.66
12:12022358-12022903	99121	181.54
12:12037379-12037521	24477	171.17
12:12038860-12038960	10369	102.66
12:12043875-12043980	20164	190.23
12:12044475-12044535	0	0
12:12870774-12871248	34923	73.52
12:12871759-12871880	9580	78.52
12:12873999-12874141	4005	28.01
12:25362729-25362845	6307	53.91
12:25368375-25368494	10008	83.4
12:25378548-25378707	13754	85.96

© 2015 American Medical Association. All rights reserved.

12:25380168-25380346	14231	79.5
12:25388140-25388160	0	0
12:25398208-25398318	5550	50
12:46123620-46123711	1639	17.82
12:46123827-46123920	7121	75.76
12:46125000-46125097	15835	161.58
12:46205201-46205334	13517	100.87
12:46211453-46211671	18741	85.58
12:46215203-46215270	7927	116.57
12:46230372-46230438	3360	50.15
12:46230524-46230774	25705	102.41
12:46231104-46231200	10813	111.47
12:46231281-46231490	32500	154.76
12:46233112-46233279	36420	216.79
12:46240639-46240720	10805	131.77
12:46242619-46242753	10911	80.82
12:46243363-46243559	62239	315.93
12:46243819-46246679	431758	150.91
12:46254584-46254732	12183	81.77
12:46285563-46285701	14318	103.01
12:46285794-46285879	3415	39.71
12:46287203-46287326	7406	59.73
12:46287413-46287508	9252	96.38
12:46298125-46298143	0	0
12:46298717-46298861	6627	45.7
12:49415563-49415655	6175	66.4
12:49415826-49415934	28136	258.13
12:49416063-49416136	1089	14.72
12:49416373-49416658	37537	131.25
12:49417836-49417883	0	0
12:49418361-49418491	3715	28.36
12:49418593-49418729	2134	15.58
12:49419965-49421105	84292	73.88
12:49421586-49421713	629	4.91
12:49421792-49421924	4804	36.12
12:49422611-49422741	14088	107.54
12:49422844-49423019	4068	23.11
12:49423184-49423259	252	3.32
12:49424063-49424222	2195	13.72
12:49424384-49424551	4823	28.71
12:49424676-49424816	3811	27.03

© 2015 American Medical Association. All rights reserved.

12:49424958-49427747	51287	18.38
12:49427850-49428082	16591	71.21
12:49428193-49428259	2666	39.79
12:49428365-49428449	3314	38.99
12:49428595-49428718	7628	61.52
12:49430908-49432772	40762	21.86
12:49433005-49433141	4554	33.24
12:49433218-49433400	2351	12.85
12:49433507-49435318	41064	22.66
12:49435438-49435488	1002	19.65
12:49435700-49435773	816	11.03
12:49435872-49436113	2828	11.69
12:49436344-49436428	1471	17.31
12:49436524-49436661	7102	51.46
12:49436859-49436969	4225	38.06
12:49437146-49437211	10622	160.94
12:49437418-49437565	3086	20.85
12:49437651-49437781	12153	92.77
12:49437983-49438087	2348	22.36
12:49438186-49438305	8524	71.03
12:49438527-49438748	11780	53.06
12:49439703-49439750	1482	30.88
12:49439848-49439957	979	8.9
12:49440043-49440207	13520	81.94
12:49440392-49440573	17665	97.06
12:49441748-49441852	6511	62.01
12:49442442-49442552	27193	244.98
12:49442888-49443001	1240	10.88
12:49443465-49444573	45735	41.24
12:49444669-49446207	87960	57.15
12:49446347-49446492	1856	12.71
12:49446698-49446855	26774	169.46
12:49446990-49447104	13249	115.21
12:49447259-49447424	2132	12.84
12:49447761-49447923	4046	24.82
12:49448090-49448199	1238	11.25
12:49448311-49448534	4102	18.31
12:49448683-49448809	7406	58.31
12:49449059-49449107	1497	30.55
12:52345528-52345618	950	10.44
12:52369049-52369288	17959	74.83

© 2015 American Medical Association. All rights reserved.

12:52370111-52370359	29933	120.21
12:52374753-52374983	24687	106.87
12:52376470-52376592	0	0
12:52377783-52377950	10859	64.64
12:52378976-52379132	17680	112.61
12:52380602-52380929	16209	49.42
12:52385647-52385816	19910	117.12
12:52387769-52387894	14765	117.18
12:53895193-53895245	341	6.43
12:53895799-53895968	10109	59.46
12:53896811-53896917	137	1.28
12:53897497-53897592	13064	136.08
12:53898181-53898253	5849	80.12
12:53898396-53898599	16012	78.49
12:53898919-53899046	11296	88.25
12:53899433-53899634	13270	65.69
12:53899775-53899932	10553	66.79
12:56474085-56474166	248	3.02
12:56477535-56477686	32939	216.7
12:56478779-56479096	35501	111.64
12:56480315-56480440	21224	168.44
12:56481361-56481426	5208	78.91
12:56481579-56481697	14514	121.97
12:56481805-56481946	6441	45.36
12:56482327-56482440	21253	186.43
12:56482532-56482652	15117	124.93
12:56482908-56482912	0	0
12:56486531-56486604	7796	105.35
12:56486770-56486860	4713	51.79
12:56487129-56487334	12900	62.62
12:56487548-56487680	18854	141.76
12:56487883-56487973	11132	122.33
12:56488186-56488340	13027	84.05
12:56489041-56489094	5157	95.5
12:56489449-56489590	10594	74.61
12:56490287-56490406	20160	168
12:56490532-56490630	15526	156.83
12:56490829-56491014	14423	77.54
12:56491569-56491724	32324	207.21
12:56492284-56492433	11178	74.52
12:56492491-56492689	29353	147.5

© 2015 American Medical Association. All rights reserved.

12:56493432-56493529	10696	109.14
12:56493622-56493813	21349	111.19
12:56493958-56494029	7179	99.71
12:56494845-56495145	12410	41.23
12:56495313-56495839	45441	86.23
12:58142308-58142400	27642	297.23
12:58142965-58143100	15020	110.44
12:58143237-58143287	2619	51.35
12:58144263-58144346	439	5.23
12:58144439-58144548	13239	120.35
12:58144706-58144873	21837	129.98
12:58144990-58145125	25401	186.77
12:58145283-58145500	13342	61.2
12:69202258-69202271	787	56.21
12:69202988-69203078	37730	414.62
12:69207334-69207408	7491	99.88
12:69208383-69208439	0	0
12:69209408-69209500	0	0
12:69210592-69210725	7705	57.5
12:69214105-69214154	4690	93.8
12:69218143-69218210	2894	42.56
12:69218335-69218431	9139	94.22
12:69222551-69222711	27444	170.46
12:69229609-69229764	23327	149.53
12:69230378-69230392	579	38.6
12:69230452-69230529	20223	259.27
12:69233054-69233629	68457	118.85
12:103352023-103352733	11060	15.56
12:112856916-112856929	0	0
12:112884080-112884202	10377	84.37
12:112888122-112888316	26635	136.59
12:112890999-112891191	18132	93.95
12:112892368-112892484	7823	66.86
12:112892598-112892603	30	5
12:112893754-112893867	6313	55.38
12:112895095-112895130	0	0
12:112910748-112910844	7202	74.25
12:112915455-112915534	8908	111.35
12:112915661-112915819	8835	55.57
12:112919878-112920009	9514	72.08
12:112924279-112924437	7881	49.57

© 2015 American Medical Association. All rights reserved.

12:112926247-112926314	8484	124.76
12:112926828-112926979	27500	180.92
12:112939948-112940060	14118	124.94
12:112942499-112942568	2120	30.29
12:121416429-121416897	4278	9.12
12:121426636-121426835	11308	56.54
12:121431323-121431509	5625	30.08
12:121431967-121432208	3474	14.36
12:121434065-121434216	15964	105.03
12:121434344-121434799	7385	16.2
12:121435277-121435594	6918	21.75
12:121437071-121437430	23314	64.76
12:121438868-121438995	2351	18.37
12:121439584-121439596	0	0
12:121439879-121439935	0	0
12:121440241-121440288	0	0
13:26828779-26828906	5979	46.71
13:26911704-26911779	7569	99.59
13:26923209-26923319	26937	242.68
13:26927877-26928017	12431	88.16
13:26956951-26957008	7207	124.26
13:26959348-26959479	12183	92.3
13:26967504-26967647	46795	324.97
13:26970422-26970491	1963	28.04
13:26971290-26971362	7495	102.67
13:26974590-26974687	18784	191.67
13:26975406-26975484	4094	51.82
13:26975603-26975761	20167	126.84
13:26978093-26978218	42999	341.26
13:28578189-28578311	8218	66.81
13:28588589-28588694	6620	62.45
13:28589294-28589393	4357	43.57
13:28589727-28589838	9482	84.66
13:28592595-28592726	14414	109.2
13:28597487-28597614	7097	55.45
13:28598998-28599080	12172	146.65
13:28599540-28599552	0	0
13:28601225-28601378	20636	134
13:28602315-28602425	5474	49.32
13:28608024-28608128	19812	188.69
13:28608219-28608351	3967	29.83

© 2015 American Medical Association. All rights reserved.

13:28608438-28608544	8731	81.6
13:28609632-28609810	18843	105.27
13:28610072-28610180	19928	182.83
13:28611322-28611425	15994	153.79
13:28622412-28622580	20126	119.09
13:28623521-28623674	32193	209.05
13:28623772-28623911	13510	96.5
13:28624232-28624359	12967	101.3
13:28626682-28626811	9406	72.35
13:28631484-28631599	9549	82.32
13:28636004-28636206	16458	81.07
13:28644628-28644749	12286	100.7
13:28674605-28674647	0	0
13:28877304-28877505	19695	97.5
13:28880815-28880909	8667	91.23
13:28882980-28883064	7301	85.89
13:28885727-28885869	11421	79.87
13:28886130-28886235	8550	80.66
13:28891635-28891734	7049	70.49
13:28893560-28893671	3471	30.99
13:28895600-28895722	10424	84.75
13:28896399-28896496	6306	64.35
13:28896593-28896614	46	2.09
13:28896927-28897083	13809	87.96
13:28901599-28901687	6049	67.97
13:28903752-28903865	4867	42.69
13:28908162-28908266	31044	295.66
13:28913305-28913437	6300	47.37
13:28919582-28919688	3303	30.87
13:28931691-28931822	18975	143.75
13:28942715-28942800	0	0
13:28959022-28959168	20494	139.41
13:28963933-28964241	46873	151.69
13:28970943-28970986	74	1.68
13:28971097-28971205	4625	42.43
13:28973181-28973255	0	0
13:28979917-28980031	15350	133.48
13:29001296-29001455	29212	182.58
13:29001889-29002058	33576	197.51
13:29004187-29004304	10771	91.28
13:29005273-29005447	20455	116.89

© 2015 American Medical Association. All rights reserved.

13:29007956-29008092	20056	146.39
13:29008195-29008357	17660	108.34
13:29012358-29012482	6074	48.59
13:29041040-29041266	38797	170.91
13:29041658-29041754	3685	37.99
13:29068917-29068980	892	13.94
13:29598806-29601040	122536	54.83
13:29608022-29608262	13694	56.82
13:29674910-29675107	1003	5.07
13:29855841-29856002	9626	59.42
13:29898750-29898848	1127	11.38
13:29933399-29933610	4572	21.57
13:30002980-30003033	5955	110.28
13:30014120-30014186	639	9.54
13:30054217-30054501	974	3.42
13:30062037-30062142	14455	136.37
13:30066783-30066856	3119	42.15
13:30071375-30071473	2172	21.94
13:30072555-30072674	6810	56.75
13:30075234-30075331	4980	50.82
13:30077130-30077343	9080	42.43
13:32890598-32890664	4391	65.54
13:32893214-32893462	17076	68.58
13:32899213-32899321	8794	80.68
13:32900238-32900287	9722	194.44
13:32900379-32900419	2444	59.61
13:32900636-32900750	10480	91.13
13:32903580-32903629	2824	56.48
13:32905056-32905167	5208	46.5
13:32906409-32907524	117000	104.84
13:32910402-32915333	373555	75.74
13:32918695-32918790	2741	28.55
13:32920964-32921033	4851	69.3
13:32928998-32929425	34942	81.64
13:32930565-32930746	38487	211.47
13:32931879-32932066	18337	97.54
13:32936660-32936830	11881	69.48
13:32937316-32937670	34711	97.78
13:32944539-32944694	20452	131.1
13:32945093-32945237	8023	55.33
13:32949480-32949543	0	0

© 2015 American Medical Association. All rights reserved.

13:32950807-32950928	7310	59.92
13:32953454-32953652	16231	81.56
13:32953887-32954050	9218	56.21
13:32954144-32954282	7639	54.96
13:32968826-32969070	12500	51.02
13:32970128-32970229	0	0
13:32971035-32971181	49797	338.76
13:32972299-32972907	54759	89.92
13:48878049-48878185	19	0.14
13:48881416-48881542	14447	113.76
13:48916735-48916850	8372	72.17
13:48919216-48919335	18556	154.63
13:48921961-48921999	2059	52.79
13:48923092-48923159	4143	60.93
13:48934153-48934263	11438	103.05
13:48936951-48937093	17245	120.59
13:48939030-48939107	1154	14.79
13:48941630-48941739	13010	118.27
13:48942663-48942740	10154	130.18
13:48947541-48947628	20130	228.75
13:48951054-48951170	15456	132.1
13:48953730-48953786	1992	34.95
13:48954189-48954220	178	5.56
13:48954301-48954377	2966	38.52
13:48955383-48955579	9283	47.12
13:49027129-49027247	9864	82.89
13:49030340-49030485	6101	41.79
13:49033824-49033969	17495	119.83
13:49037867-49037971	14971	142.58
13:49039134-49039247	7182	63
13:49039341-49039504	17221	105.01
13:49047496-49047526	4777	154.1
13:49050837-49050979	14015	98.01
13:49051491-49051540	2835	56.7
13:49054134-49054207	7186	97.11
13:103459705-103460095	32497	83.11
13:103468778-103468904	11245	88.54
13:103473387-103473482	13182	137.31
13:103474093-103474197	14540	138.48
13:103474415-103474509	7910	83.26
13:103483915-103484047	14850	111.65

© 2015 American Medical Association. All rights reserved.

13:103486816-103486902	11595	133.28
13:103490993-103491089	6703	69.1
13:103491922-103492153	35097	151.28
13:103498617-103498704	3538	40.2
13:103501468-103501544	5195	67.47
13:103504468-103504643	9959	56.59
13:103506107-103506222	3089	26.63
13:103506638-103506724	7000	80.46
13:103508402-103508462	8067	132.25
13:103510625-103510768	18601	129.17
13:103511261-103511287	0	0
13:103513857-103514064	33020	158.75
13:103514380-103515453	116393	108.37
13:103518017-103518261	17566	71.7
13:103518612-103518731	8469	70.58
13:103518982-103519195	7855	36.71
13:103520463-103520607	22917	158.05
13:103524548-103524748	12764	63.5
13:103525609-103525693	21301	250.6
13:103527657-103528253	35370	59.25
14:35871219-35871266	5798	120.79
14:35871600-35871869	31060	115.04
14:35871977-35872065	5763	64.75
14:35872356-35872566	24059	114.02
14:35872896-35873004	1729	15.86
14:35873624-35873850	3950	17.4
14:36986483-36987225	6755	9.09
14:36988190-36988575	4911	12.72
14:36988792-36988817	0	0
14:36989258-36989334	2968	38.55
14:38060570-38061916	44640	33.14
14:38063343-38063381	0	0
14:38064106-38064177	3622	50.31
14:45605235-45605742	39929	78.6
14:45606272-45606444	10819	62.54
14:45609835-45609912	8963	114.91
14:45618040-45618198	6996	44
14:45620600-45620731	9758	73.92
14:45623123-45623255	28696	215.76
14:45623900-45624025	8009	63.56
14:45624576-45624662	5981	68.75

© 2015 American Medical Association. All rights reserved.

14:45628299-45628483	7563	40.88
14:45633562-45633768	13561	65.51
14:45636153-45636374	25096	113.05
14:45639792-45639949	6530	41.33
14:45642258-45642413	18056	115.74
14:45644274-45646179	146472	76.85
14:45650633-45650727	7247	76.28
14:45650840-45650908	2158	31.28
14:45652977-45653105	4756	36.87
14:45654420-45654576	6236	39.72
14:45656984-45657090	6735	62.94
14:45658005-45658565	68569	122.23
14:45664684-45664788	0	0
14:45665375-45665750	57390	152.63
14:45667847-45668138	24320	83.29
14:45669073-45669211	20015	143.99
14:62162523-62162557	213	6.09
14:62164569-62164672	0	0
14:62187097-62187290	14643	75.48
14:62188227-62188372	20651	141.45
14:62188457-62188541	6136	72.19
14:62193424-62193536	8618	76.27
14:62194171-62194373	37798	186.2
14:62199136-62199242	24433	228.35
14:62200856-62201003	15872	107.24
14:62203607-62203827	17947	81.21
14:62204805-62205091	55381	192.97
14:62207223-62207345	10467	85.1
14:62207473-62207906	46460	107.05
14:62211423-62211531	8227	75.48
14:62212409-62212535	18444	145.23
14:62213652-62213803	17763	116.86
14:68290261-68290344	7306	86.98
14:68292181-68292294	11768	103.23
14:68301797-68301913	7184	61.4
14:68331505-68331516	0	0
14:68331720-68331856	7252	52.93
14:68352586-68352705	18331	152.76
14:68353738-68353921	18051	98.1
14:68758601-68758697	11790	121.55
14:68878141-68878244	11728	112.77

© 2015 American Medical Association. All rights reserved.

14:68934889-68934967	10605	134.24
14:68935000-68935013	2642	188.71
14:68935810-68935823	745	53.21
14:68937240-68937250	0	0
14:68944365-68944381	608	35.76
14:69012279-69012341	0	0
14:69061202-69061320	171	1.44
14:69077723-69077964	0	0
14:69117498-69117562	1430	22
14:71197097-71197581	20181	41.61
14:71199256-71200092	36442	43.54
14:71200474-71200515	0	0
14:71201103-71201215	10561	93.46
14:71202678-71202746	4887	70.83
14:71204962-71205115	10984	71.32
14:71206615-71206881	16409	61.46
14:71209068-71209308	13329	55.31
14:71215546-71215721	18091	102.79
14:71216650-71216798	11011	73.9
14:71227719-71227903	18382	99.36
14:71232159-71232189	0	0
14:71267384-71267797	47826	115.52
14:71275483-71275888	3824	9.42
14:81422025-81422194	27612	162.42
14:81528492-81528563	5839	81.1
14:81534598-81534672	11268	150.24
14:81554249-81554270	965	43.86
14:81554298-81554372	5962	79.49
14:81557413-81557487	8887	118.49
14:81558875-81558952	13736	176.1
14:81562983-81563051	6899	99.99
14:81574719-81574800	14512	176.98
14:81574893-81575025	9602	72.2
14:81606023-81606211	10447	55.28
14:81609284-81610697	210646	148.97
14:95556835-95557000	42118	253.72
14:95557371-95557446	5357	70.49
14:95557540-95557702	49786	305.44
14:95560225-95560493	36441	135.47
14:95562109-95563050	116808	124
14:95566117-95566272	17617	112.93

© 2015 American Medical Association. All rights reserved.

14:95569683-95570463	97366	124.67
14:95571408-95571583	35314	200.65
14:95572015-95572120	9183	86.63
14:95572378-95572560	38001	207.66
14:95573945-95574098	11539	74.93
14:95574217-95574430	14271	66.69
14:95574661-95574840	23367	129.82
14:95577654-95577793	29365	209.75
14:95578509-95578584	6055	79.67
14:95579429-95579561	15031	113.02
14:95582004-95582158	31603	203.89
14:95582790-95583032	46837	192.74
14:95583959-95584091	16071	120.83
14:95590533-95591005	61480	129.98
14:95592917-95593085	34137	201.99
14:95595809-95595969	9489	58.94
14:95596395-95596529	8790	65.11
14:95597846-95597976	17547	133.95
14:95598852-95599014	28913	177.38
14:95599652-95599795	6580	45.69
14:102548049-102548158	12428	112.98
14:102548448-102548781	36646	109.72
14:102549347-102549639	24201	82.6
14:102549883-102550030	13162	88.93
14:102550130-102550320	7443	38.97
14:102550736-102550901	11212	67.54
14:102551018-102551335	15371	48.34
14:102551635-102551768	4843	36.14
14:102552095-102552461	34969	95.28
14:102552554-102552715	16177	99.86
14:102568212-102568422	15196	72.02
14:102605587-102605741	2876	18.55
14:105235923-105235963	0	0
14:105236678-105236757	1764	22.05
14:105237082-105237184	3118	30.27
14:105238702-105238789	6007	68.26
14:105239215-105239429	10276	47.8
14:105239588-105239716	3116	24.16
14:105239792-105239917	1000	7.94
14:105240249-105240317	1396	20.23
14:105241275-105241340	2614	39.61

© 2015 American Medical Association. All rights reserved.

14:105241413-105241544	6674	50.56
14:105241989-105242136	5768	38.97
14:105242996-105243107	4777	42.65
14:105246425-105246553	2613	20.26
14:105258935-105258980	4952	107.65
15:40453422-40453456	569	16.26
15:40457254-40457397	24346	169.07
15:40458560-40458671	0	0
15:40462263-40462364	10558	103.51
15:40462738-40462882	12433	85.74
15:40466153-40466163	0	0
15:40468678-40468874	20737	105.26
15:40475915-40476084	11713	68.9
15:40477366-40477580	31477	146.4
15:40477752-40477843	15034	163.41
15:40488746-40488975	16809	73.08
15:40491816-40491928	6062	53.65
15:40492445-40492560	8471	73.03
15:40493132-40493181	7868	157.36
15:40494591-40494666	2417	31.8
15:40494790-40494895	22394	211.26
15:40498385-40498659	23037	83.77
15:40500838-40500971	6873	51.29
15:40501836-40501976	22083	156.62
15:40502311-40502411	10428	103.25
15:40504700-40504849	8463	56.42
15:40505533-40505675	15445	108.01
15:40509697-40509868	54939	319.41
15:40510657-40510763	4684	43.78
15:40512765-40512960	31451	160.46
15:66679686-66679765	241	3.01
15:66727365-66727575	25892	122.71
15:66729084-66729230	12830	87.28
15:66735618-66735695	4920	63.08
15:66736994-66737045	6028	115.92
15:66745842-66745881	0	0
15:66774093-66774217	7354	58.83
15:66777328-66777529	19220	95.15
15:66779566-66779630	8355	128.54
15:66781553-66781614	6994	112.81
15:66782056-66782101	6202	134.83

© 2015 American Medical Association. All rights reserved.

15:66782840-66782953	16953	148.71
15:67358493-67358698	5271	25.59
15:67391212-67391362	0	0
15:67430365-67430438	0	0
15:67457233-67457426	24885	128.27
15:67457591-67457722	31358	237.56
15:67459117-67459191	1107	14.76
15:67462892-67462942	7235	141.86
15:67473579-67473791	11718	55.01
15:67477065-67477202	11586	83.96
15:67479358-67479468	0	0
15:67479703-67479847	20623	142.23
15:67482751-67482874	9462	76.31
15:88420166-88420351	20813	111.9
15:88423501-88423659	19596	123.25
15:88428925-88428966	0	0
15:88459777-88459791	0	0
15:88472413-88472665	20914	82.66
15:88474431-88474467	352	9.51
15:88476243-88476415	13220	76.42
15:88483854-88483984	23041	175.89
15:88522576-88522694	10933	91.87
15:88524457-88524591	3924	29.07
15:88576088-88576276	9787	51.78
15:88669502-88669604	7669	74.46
15:88670393-88670457	3924	60.37
15:88671942-88671965	3080	128.33
15:88678332-88678628	26837	90.36
15:88679130-88679271	19509	137.39
15:88679698-88679840	7173	50.16
15:88680635-88680792	5187	32.83
15:88690566-88690634	4267	61.84
15:88726649-88726720	9106	126.47
15:88727456-88727530	3488	46.51
15:88799137-88799384	20870	84.15
15:89790879-89790962	8192	97.52
15:89801935-89802007	9436	129.26
15:89803944-89804074	22224	169.65
15:89804816-89804972	39533	251.8
15:89805052-89805109	5377	92.71
15:89806650-89806691	6633	157.93

© 2015 American Medical Association. All rights reserved.

15:89807134-89807268	13301	98.53
15:89807753-89807842	7442	82.69
15:89811630-89811774	35092	242.01
15:89816608-89816700	17414	187.25
15:89817399-89817535	3646	26.61
15:89819942-89820122	22629	125.02
15:89821918-89822005	9835	111.76
15:89824401-89824531	15780	120.46
15:89824996-89825066	12473	175.68
15:89826367-89826481	22977	199.8
15:89828327-89828449	25562	207.82
15:89833444-89833512	7206	104.43
15:89834844-89834945	11701	114.72
15:89835919-89836095	31198	176.26
15:89836173-89836294	6975	57.17
15:89837064-89837228	18181	110.19
15:89838146-89838325	0	0
15:89843031-89843197	22372	133.96
15:89843531-89843616	5429	63.13
15:89844557-89844673	9426	80.56
15:89847095-89847146	4124	79.31
15:89848346-89848473	22110	172.73
15:89848572-89848640	5609	81.29
15:89848836-89848929	13247	140.93
15:89849238-89849425	21318	113.39
15:89850707-89850760	1206	22.33
15:89850844-89850903	6639	110.65
15:89856135-89856203	2389	34.62
15:89857843-89857938	7379	76.86
15:89858513-89858620	13323	123.36
15:89859628-89859690	1070	16.98
15:90627498-90627585	3525	40.06
15:90628048-90628140	11669	125.47
15:90628233-90628330	8855	90.36
15:90628507-90628619	70	0.62
15:90630344-90630495	10019	65.91
15:90630671-90630807	14896	108.73
15:90631591-90631734	11759	81.66
15:90631819-90631979	10552	65.54
15:90633711-90633876	9887	59.56
15:90634785-90634876	11933	129.71

© 2015 American Medical Association. All rights reserved.

15:90645508-90645622	0	0
15:91290623-91290720	3239	33.05
15:91292597-91293297	53793	76.74
15:91295017-91295176	14185	88.66
15:91298041-91298168	5691	44.46
15:91303211-91303365	522	3.37
15:91303377-91303509	10550	79.32
15:91303824-91304485	67483	101.94
15:91306196-91306387	24572	127.98
15:91308526-91308644	10252	86.15
15:91310140-91310253	9692	85.02
15:91312363-91312461	24770	250.2
15:91312668-91312816	8790	58.99
15:91326052-91326158	4589	42.89
15:91328151-91328311	17878	111.04
15:91333879-91334074	29797	152.03
15:91337397-91337587	11790	61.73
15:91341420-91341567	17317	117.01
15:91346751-91346950	19019	95.1
15:91347397-91347589	18648	96.62
15:91352367-91352489	24148	196.33
15:91354435-91354636	11482	56.84
15:91358332-91358509	15479	86.96
15:99192811-99192904	3305	35.16
15:99250791-99251336	37014	67.79
15:99434554-99434866	18492	59.08
15:99439986-99440134	13185	88.49
15:99442706-99442850	17514	120.79
15:99451914-99452128	6458	30.04
15:99454544-99454670	12370	97.4
15:99456273-99456511	16933	70.85
15:99459193-99459360	26774	159.37
15:99459901-99460105	11091	54.1
15:99465377-99465660	20873	73.5
15:99467105-99467241	10330	75.4
15:99467754-99467913	26134	163.34
15:99472787-99472889	21297	206.77
15:99473464-99473534	3766	53.04
15:99478053-99478282	17022	74.01
15:99478545-99478655	91	0.82
15:99482430-99482589	28030	175.19

© 2015 American Medical Association. All rights reserved.

15:99486152-99486281	17840	137.23
15:99491803-99491937	13143	97.36
15:99500290-99500671	21352	55.9
16:2098271-2098274	0	0
16:2098588-2098754	11925	71.41
16:2100401-2100487	3165	36.38
16:2103343-2103543	671	3.34
16:2104297-2104441	7683	52.99
16:2105403-2105521	16026	134.67
16:2106162-2106245	4845	57.68
16:2106645-2106770	6415	50.91
16:2107106-2107179	0	0
16:2108748-2108874	560	4.41
16:2110671-2110814	10910	75.76
16:2111872-2112009	6219	45.07
16:2112498-2112601	697	6.7
16:2112973-2113054	0	0
16:2114273-2114428	13424	86.05
16:2115520-2115636	9204	78.67
16:2120457-2120579	7172	58.31
16:2121511-2121617	3796	35.48
16:2121785-2121935	579	3.83
16:2122242-2122364	5592	45.46
16:2122850-2122984	4512	33.42
16:2124201-2124390	9873	51.96
16:2125800-2125893	5902	62.79
16:2126069-2126171	8159	79.21
16:2126492-2126586	8391	88.33
16:2127599-2127727	8798	68.2
16:2129033-2129197	7544	45.72
16:2129277-2129429	7737	50.57
16:2129558-2129670	1641	14.52
16:2130166-2130378	11222	52.69
16:2131596-2131799	12756	62.53
16:2132437-2132505	5594	81.07
16:2133191-2133255	0	0
16:2133696-2133817	1039	8.52
16:2134229-2134716	9130	18.71
16:2134952-2135027	7701	101.33
16:2135231-2135323	4661	50.12
16:2136194-2136380	5554	29.7

© 2015 American Medical Association. All rights reserved.

16:2136733-2136872	3386	24.19
16:2137864-2137942	1459	18.47
16:2138049-2138140	8623	93.73
16:2138228-2138326	9605	97.02
16:2138447-2138611	6804	41.24
16:2588114-2588137	0	0
16:2588503-2588586	0	0
16:2588620-2588763	115	0.8
16:2607704-2607964	35617	136.46
16:2611481-2611523	2972	69.12
16:2611772-2611909	40781	295.51
16:2615554-2615698	41976	289.49
16:2616357-2616458	29801	292.17
16:2627426-2627501	4726	62.18
16:2631296-2631364	14859	215.35
16:2631608-2631704	9174	94.58
16:2633413-2633586	33032	189.84
16:2636677-2636894	28546	130.94
16:2645794-2645851	3352	57.79
16:2647124-2647276	9448	61.75
16:2647652-2647768	5540	47.35
16:3777719-3779875	149391	69.26
16:3781193-3781474	10041	35.61
16:3781777-3781938	12623	77.92
16:3786037-3786204	13550	80.65
16:3786651-3786816	18778	113.12
16:3788560-3788673	4707	41.29
16:3789579-3789725	8625	58.67
16:3790400-3790550	10440	69.14
16:3794895-3794962	6114	89.91
16:3795278-3795355	5890	75.51
16:3799628-3799684	1101	19.32
16:3801727-3801807	7899	97.52
16:3807289-3807377	3696	41.53
16:3807810-3808049	14325	59.69
16:3808855-3808973	7637	64.18
16:3817721-3817910	15955	83.97
16:3819175-3819354	15644	86.91
16:3820571-3820987	46587	111.72
16:3823752-3823931	18186	101.03
16:3824570-3824694	11196	89.57

© 2015 American Medical Association. All rights reserved.

16:3827614-3827658	8276	183.91
16:3828012-3828183	11125	64.68
16:3828701-3828818	18344	155.46
16:3830733-3830879	8358	56.86
16:3831205-3831307	5568	54.06
16:3832685-3832927	18982	78.12
16:3841982-3842095	24386	213.91
16:3843387-3843627	29236	121.31
16:3860604-3860780	27329	154.4
16:3900298-3901010	56016	78.56
16:3929833-3930121	4660	16.12
16:11348700-11349335	5496	8.64
16:14014023-14014229	7365	35.58
16:14015888-14016068	14118	78
16:14020418-14020613	39692	202.51
16:14021885-14022092	23906	114.93
16:14024567-14024747	12064	66.65
16:14026014-14026142	12208	94.64
16:14026905-14026923	0	0
16:14028049-14028159	11788	106.2
16:14029003-14029601	45960	76.73
16:14031623-14031715	7395	79.52
16:14038580-14038692	9007	79.71
16:14041471-14042204	88660	120.79
16:23614780-23614990	17466	82.78
16:23619185-23619333	13963	93.71
16:23625325-23625412	4197	47.69
16:23632683-23632799	7786	66.55
16:23634290-23634451	13071	80.69
16:23635330-23635415	6175	71.8
16:23637557-23637718	17448	107.7
16:23640525-23640596	8584	119.22
16:23640961-23641790	61070	73.58
16:23646183-23647655	141053	95.76
16:23649171-23649273	11336	110.06
16:23649391-23649450	10004	166.73
16:23649878-23649913	0	0
16:23652431-23652478	1004	20.92
16:30127989-30128111	5943	48.32
16:30128158-30128324	21857	130.88
16:30128458-30128607	6886	45.91

© 2015 American Medical Association. All rights reserved.

16:30128991-30129105	14418	125.37
16:30129368-30129484	4037	34.5
16:30129670-30129859	15299	80.52
16:30133145-30133327	5745	31.39
16:30134361-30134530	3130	18.41
16:31072389-31073601	71663	59.08
16:31075134-31075802	17185	25.69
16:31075893-31075939	111	2.36
16:50783610-50784113	56310	111.73
16:50785515-50785817	48211	159.11
16:50788230-50788338	11761	107.9
16:50809077-50809085	660	73.33
16:50810081-50810188	7697	71.27
16:50811736-50811852	17477	149.38
16:50813576-50813955	96982	255.22
16:50815157-50815322	15694	94.54
16:50816236-50816377	10841	76.35
16:50818240-50818362	12102	98.39
16:50820766-50820857	12915	140.38
16:50821697-50821763	2133	31.84
16:50825469-50825601	13688	102.92
16:50826508-50826616	2184	20.04
16:50827457-50827575	35580	298.99
16:50828123-50828339	46951	216.36
16:50829459-50829514	72	1.29
16:50830235-50830419	22211	120.06
16:67063311-67063388	970	12.44
16:67063630-67063716	2659	30.56
16:67070542-67070658	16313	139.43
16:67100585-67100701	8524	72.85
16:67116116-67116242	19350	152.36
16:67132613-67132681	15415	223.41
16:68771319-68771366	38	0.79
16:68772200-68772314	0	0
16:68835573-68835796	20273	90.5
16:68842327-68842470	7424	51.56
16:68842596-68842751	4406	28.24
16:68844100-68844244	17851	123.11
16:68845587-68845762	13087	74.36
16:68846038-68846166	17857	138.43
16:68847216-68847465	61448	245.79

© 2015 American Medical Association. All rights reserved.

16:68849418-68849662	25888	105.67
16:68853183-68853328	11590	79.38
16:68855904-68856128	25002	111.12
16:68857302-68857529	15090	66.18
16:68862077-68862207	13159	100.45
16:68863557-68863700	14531	100.91
16:68867193-68867402	13919	66.28
16:68868106-68868184	0	0
16:87364894-87365116	7154	32.08
16:87367492-87367892	21143	52.73
16:87368910-87369063	5580	36.23
16:87369761-87369870	10946	99.51
16:87376483-87376557	1454	19.39
16:87377204-87377371	6233	37.1
16:87380780-87380856	16278	211.4
16:87393901-87393972	5489	76.24
16:87417011-87417350	1917	5.64
16:89805009-89805116	3437	31.82
16:89805162-89805382	5934	26.85
16:89805424-89805697	9386	34.26
16:89805886-89805961	125	1.64
16:89806402-89806507	18863	177.95
16:89807212-89807274	1388	22.03
16:89809208-89809346	9789	70.42
16:89811367-89811479	2197	19.44
16:89812992-89813096	3376	32.15
16:89813239-89813298	168	2.8
16:89815067-89815175	3024	27.74
16:89816138-89816310	7700	44.51
16:89818546-89818630	23347	274.67
16:89824985-89825113	12029	93.25
16:89828357-89828430	9426	127.38
16:89829154-89829201	0	0
16:89831215-89831474	10323	39.7
16:89833549-89833645	5541	57.12
16:89836241-89836432	7314	38.09
16:89836529-89836667	690	4.96
16:89836972-89837042	1414	19.92
16:89838086-89838222	9009	65.76
16:89839679-89839792	147	1.29
16:89842150-89842223	1194	16.14

© 2015 American Medical Association. All rights reserved.

16:89844765-89844870	0	0
16:89845209-89845258	2452	49.04
16:89845351-89845411	3322	54.46
16:89846277-89846365	3628	40.76
16:89849267-89849326	2443	40.72
16:89849415-89849510	5771	60.11
16:89851262-89851372	5922	53.35
16:89857811-89857944	3830	28.58
16:89858335-89858476	6568	46.25
16:89858879-89858955	7549	98.04
16:89862314-89862426	11014	97.47
16:89865466-89865487	3981	180.95
16:89865516-89865640	7735	61.88
16:89866013-89866046	4101	120.62
16:89869667-89869749	7861	94.71
16:89871688-89871800	3466	30.67
16:89874702-89874775	9816	132.65
16:89877115-89877210	7881	82.09
16:89877337-89877479	18558	129.78
16:89880928-89881021	8633	91.84
16:89882285-89882394	7864	71.49
16:89882547-89883023	597	1.25
17:7565257-7565332	0	0
17:7569524-7569562	0	0
17:7572927-7573008	10620	129.51
17:7573927-7574033	3744	34.99
17:7576537-7576584	119	2.48
17:7576625-7576657	201	6.09
17:7576853-7576926	4601	62.18
17:7577019-7577155	4438	32.39
17:7577499-7577608	7149	64.99
17:7578138-7578158	191	9.1
17:7578177-7578289	5156	45.63
17:7578371-7578554	10976	59.65
17:7579312-7579590	28835	103.35
17:7579700-7579721	752	34.18
17:7579839-7579912	2866	38.73
17:8108189-8108362	7078	40.68
17:8108534-8108708	10285	58.77
17:8109809-8109957	8062	54.11
17:8110068-8110206	4958	35.67

© 2015 American Medical Association. All rights reserved.

17:8110494-8110688	5439	27.89
17:8110889-8110943	4529	82.35
17:8111056-8111158	3206	31.13
17:8113495-8113542	480	10
17:11924204-11924318	176	1.53
17:11935583-11935615	0	0
17:11958206-11958308	8198	79.59
17:11984673-11984847	15895	90.83
17:11998770-11998778	26	2.89
17:11998892-11999011	31057	258.81
17:12011107-12011226	25589	213.24
17:12013692-12013743	5089	97.87
17:12016550-12016677	15074	117.77
17:12028611-12028688	16181	207.45
17:12032456-12032604	15782	105.92
17:12043156-12043201	6687	145.37
17:12044464-12044577	20858	182.96
17:17116969-17117170	31503	155.96
17:17118299-17118404	9125	86.08
17:17118499-17118630	27304	206.85
17:17119694-17119817	3483	28.09
17:17120383-17120496	3852	33.79
17:17122333-17122523	15392	80.59
17:17124693-17124942	9498	37.99
17:17125815-17125975	7018	43.59
17:17127236-17127457	7226	32.55
17:17129292-17129636	10417	30.19
17:17131203-17131451	13672	54.91
17:29422328-29422387	8	0.13
17:29483001-29483144	7333	50.92
17:29486028-29486111	5036	59.95
17:29490204-29490394	22926	120.03
17:29496909-29497015	11556	108
17:29508440-29508507	5168	76
17:29508728-29508803	6489	85.38
17:29509526-29509683	6140	38.86
17:29527440-29527613	27547	158.32
17:29528055-29528177	9516	77.37
17:29528429-29528503	19295	257.27
17:29533258-29533389	37935	287.39
17:29541469-29541603	3695	27.37

© 2015 American Medical Association. All rights reserved.

17:29546023-29546136	6054	53.11
17:29548868-29549008	6353	45.06
17:29550462-29550585	9797	79.01
17:29552113-29552268	19578	125.5
17:29553453-29553702	67723	270.89
17:29554236-29554309	13041	176.23
17:29554541-29554624	10067	119.85
17:29556043-29556483	73553	166.79
17:29556853-29556992	23229	165.92
17:29557278-29557400	10744	87.35
17:29557860-29557943	6682	79.55
17:29559091-29559207	4615	39.44
17:29559718-29559899	23416	128.66
17:29560020-29560231	40749	192.21
17:29562629-29562790	59340	366.3
17:29562936-29563039	19763	190.03
17:29576002-29576137	30756	226.15
17:29579956-29580018	2874	45.62
17:29585362-29585520	21438	134.83
17:29586050-29586147	4614	47.08
17:29587387-29587533	43417	295.35
17:29588729-29588875	21509	146.32
17:29592247-29592357	9715	87.52
17:29652838-29653270	54544	125.97
17:29654517-29654857	50745	148.81
17:29657314-29657516	17660	87
17:29661856-29662049	21074	108.63
17:29663351-29663491	19109	135.52
17:29663653-29663932	39778	142.06
17:29664386-29664600	23615	109.84
17:29664837-29664898	5927	95.6
17:29665020-29665157	32964	238.87
17:29665722-29665823	14703	144.15
17:29667523-29667663	14646	103.87
17:29670027-29670153	10362	81.59
17:29676138-29676269	5374	40.71
17:29677201-29677336	13074	96.13
17:29679275-29679432	14078	89.1
17:29683478-29683600	9268	75.35
17:29683978-29684108	30761	234.82
17:29684287-29684387	9646	95.5

© 2015 American Medical Association. All rights reserved.

17:29685498-29685640	14749	103.14
17:29685987-29686033	2496	53.11
17:29687505-29687721	57859	266.63
17:29694243-29694296	0	0
17:29701031-29701173	10018	70.06
17:29705906-29705949	0	0
17:37618325-37619370	49599	47.42
17:37627132-37628016	111737	126.26
17:37646810-37646986	5355	30.25
17:37649004-37649143	3936	28.11
17:37650777-37650947	4029	23.56
17:37657503-37657692	14837	78.09
17:37665958-37666014	10137	177.84
17:37667782-37667883	8809	86.36
17:37671984-37672061	4556	58.41
17:37673693-37673809	14808	126.56
17:37676209-37676340	21673	164.19
17:37680927-37681138	15880	74.91
17:37682117-37682569	23024	50.83
17:37686857-37687569	80733	113.23
17:37700502-37700530	0	0
17:37855813-37855840	0	0
17:37856492-37856564	56	0.77
17:37863243-37863394	8657	56.95
17:37864574-37864787	12429	58.08
17:37865571-37865705	7999	59.25
17:37866066-37866134	4481	64.94
17:37866339-37866454	10742	92.6
17:37866593-37866734	6781	47.75
17:37868181-37868300	19831	165.26
17:37868575-37868701	3460	27.24
17:37871539-37871612	1372	18.54
17:37871699-37871789	6419	70.54
17:37871993-37872192	10070	50.35
17:37872554-37872686	2711	20.38
17:37872768-37872858	3425	37.64
17:37873573-37873737	10297	62.41
17:37876040-37876087	5642	117.54
17:37879572-37879710	8732	62.82
17:37879791-37879913	478	3.89
17:37880165-37880263	3660	36.97

© 2015 American Medical Association. All rights reserved.

17:37880979-37881164	9684	52.06
17:37881302-37881457	10703	68.61
17:37881580-37881655	8229	108.28
17:37881960-37882106	8393	57.1
17:37882815-37882912	5367	54.77
17:37883068-37883256	14231	75.3
17:37883548-37883800	13975	55.24
17:37883942-37884297	14559	40.9
17:38487471-38487648	8247	46.33
17:38497642-38497867	536	2.37
17:38498957-38499119	25905	158.93
17:38504568-38504716	16514	110.83
17:38506036-38506177	12768	89.92
17:38507654-38507783	0	0
17:38508162-38508322	1421	8.83
17:38508583-38508759	16452	92.95
17:38510554-38510758	16456	80.27
17:38511515-38511673	1579	9.93
17:38512261-38513016	1492	1.97
17:41197695-41197819	8444	67.55
17:41199660-41199720	5362	87.9
17:41201138-41201211	5809	78.5
17:41203080-41203134	2578	46.87
17:41209069-41209152	16186	192.69
17:41215350-41215390	1743	42.51
17:41215891-41215968	5772	74
17:41219625-41219712	7085	80.51
17:41222945-41223255	54045	173.78
17:41226348-41226538	15287	80.04
17:41228505-41228631	11132	87.65
17:41231351-41231416	1738	26.33
17:41234421-41234592	30437	176.96
17:41242961-41243049	3232	36.31
17:41243452-41246877	410179	119.73
17:41247863-41247939	3425	44.48
17:41249261-41249306	5815	126.41
17:41251792-41251897	20921	197.37
17:41256139-41256278	15157	108.26
17:41256885-41256973	10926	122.76
17:41258473-41258550	3235	41.47
17:41262552-41262597	0	0

© 2015 American Medical Association. All rights reserved.

17:41267743-41267796	2628	48.67
17:41276034-41276113	6902	86.28
17:41605887-41606111	7199	32
17:41606503-41606604	14215	139.36
17:41606872-41607044	13986	80.84
17:41607252-41607320	15788	228.81
17:41607475-41607549	0	0
17:41610042-41610307	21131	79.44
17:41610555-41610716	12856	79.36
17:41611227-41611353	3689	29.05
17:41613794-41613847	9850	182.41
17:41622343-41622390	2308	48.08
17:41622642-41622735	1126	11.98
17:41622926-41622985	141	2.35
17:59760657-59761501	88657	104.92
17:59763197-59763526	43576	132.05
17:59770791-59770873	5724	68.96
17:59793312-59793424	6843	60.56
17:59820374-59820495	9565	78.4
17:59821793-59821952	27177	169.86
17:59853762-59853923	28539	176.17
17:59857622-59857762	16297	115.58
17:59858201-59858366	18465	111.23
17:59861631-59861785	30051	193.88
17:59870958-59871090	2467	18.55
17:59876461-59876660	18033	90.17
17:59878614-59878835	39105	176.15
17:59885828-59886118	37119	127.56
17:59924462-59924581	11502	95.85
17:59926490-59926617	13574	106.05
17:59934419-59934592	30654	176.17
17:59937157-59937268	15229	135.97
17:59938808-59938900	9029	97.09
17:62006586-62006684	6933	70.03
17:62006794-62006835	2677	63.74
17:62007130-62007248	4392	36.91
17:62007434-62007745	8802	28.21
17:62008695-62008748	2439	45.17
17:62009555-62009621	2793	41.69
17:66511541-66511717	9342	52.78
17:66518897-66519067	15614	91.31

© 2015 American Medical Association. All rights reserved.

17:66519866-66519957	7361	80.01
17:66520157-66520218	8673	139.89
17:66521053-66521099	9348	198.89
17:66521895-66522053	28356	178.34
17:66523981-66524041	6827	111.92
17:66525011-66525132	18381	150.66
17:66526061-66526142	17645	215.18
17:66526418-66526590	47472	274.4
17:78519430-78519591	7960	49.14
17:78599491-78599593	17912	173.9
17:78617528-78617610	2721	32.78
17:78681641-78681799	2795	17.58
17:78704360-78704506	17324	117.85
17:78727810-78727985	45973	261.21
17:78765250-78765309	3742	62.37
17:78796001-78796101	26211	259.51
17:78796879-78797023	15394	106.17
17:78811722-78811797	1299	17.09
17:78820273-78820374	15298	149.98
17:78829264-78829347	7448	88.67
17:78831590-78831736	8039	54.69
17:78854215-78854289	5323	70.97
17:78857219-78857284	5453	82.62
17:78857581-78857772	9937	51.76
17:78858808-78858948	1422	10.09
17:78865520-78865637	14457	122.52
17:78866529-78866669	16624	117.9
17:78867507-78867665	10580	66.54
17:78882611-78882729	17923	150.61
17:78896524-78896627	794	7.63
17:78897290-78897473	6397	34.77
17:78899170-78899280	5468	49.26
17:78914296-78914401	1899	17.92
17:78919467-78919581	6599	57.38
17:78921027-78921151	5172	41.38
17:78923243-78923347	14512	138.21
17:78931424-78931530	9844	92
17:78933878-78934005	6152	48.06
17:78935194-78935280	231	2.66
17:78936261-78936377	6487	55.44
17:78936728-78936857	5017	38.59

© 2015 American Medical Association. All rights reserved.

17:78938062-78938130	4789	69.41
18:19751106-19752240	8925	7.86
18:19756916-19757082	862	5.16
18:19761414-19761539	21400	169.84
18:19762718-19762805	1664	18.91
18:19762901-19763004	17354	166.87
18:19780619-19780786	16285	96.93
18:45368198-45368321	10886	87.79
18:45371711-45371855	27008	186.26
18:45372034-45372171	20873	151.25
18:45374846-45375058	27241	127.89
18:45377645-45377698	7528	139.41
18:45391430-45391504	4559	60.79
18:45394694-45394828	15116	111.97
18:45395614-45395807	10146	52.3
18:45396846-45396935	19538	217.09
18:45422892-45423127	26743	113.32
18:48573417-48573665	26403	106.04
18:48575056-48575230	21664	123.79
18:48575665-48575694	1871	62.37
18:48577724-48577785	0	0
18:48579005-48579022	0	0
18:48581151-48581363	63163	296.54
18:48584495-48584614	12759	106.33
18:48584710-48584826	21066	180.05
18:48586236-48586286	5144	100.86
18:48591793-48591976	20369	110.7
18:48593389-48593557	21587	127.73
18:48603008-48603146	5492	39.51
18:48604626-48604837	24147	113.9
18:52895456-52895592	16334	119.23
18:52896078-52896307	34324	149.23
18:52899740-52899902	13282	81.48
18:52901779-52901914	14253	104.8
18:52921728-52921931	12642	61.97
18:52924546-52924622	11714	152.13
18:52927180-52927258	14147	179.08
18:52928697-52928764	31612	464.88
18:52937062-52937194	19095	143.57
18:52942850-52942983	46411	346.35
18:52946782-52946905	16999	137.09

© 2015 American Medical Association. All rights reserved.

18:52969647-52969715	0	0
18:52988901-52988969	0	0
18:53017590-53017639	4148	82.96
18:53018105-53018234	13168	101.29
18:53070685-53070749	12411	190.94
18:53070852-53070945	134	1.43
18:53128250-53128346	5646	58.21
18:53131307-53131368	8893	143.44
18:53177810-53177828	0	0
18:53252511-53252583	11132	152.49
18:53254276-53254367	9804	106.57
18:53263337-53263457	0	0
18:53298529-53298619	0	0
18:53302934-53303128	885	4.54
18:53331906-53331989	0	0
18:60795858-60795992	5759	42.66
18:60985282-60985899	42952	69.5
19:1206913-1207202	5929	20.44
19:1218416-1218499	9450	112.5
19:1219323-1219412	1410	15.67
19:1220372-1220504	1665	12.52
19:1220580-1220716	1824	13.31
19:1221212-1221339	2523	19.71
19:1221948-1222005	110	1.9
19:1222984-1223171	1677	8.92
19:1226453-1226646	1247	6.43
19:3094650-3094785	1461	10.74
19:3110147-3110331	3635	19.65
19:3113328-3113482	5143	33.18
19:3114942-3115070	18157	140.75
19:3118922-3119051	11490	88.38
19:3119204-3119357	11840	76.88
19:3120987-3121177	5963	31.22
19:4090596-4090706	107	0.96
19:4094451-4094496	75	1.63
19:4095386-4095447	76	1.23
19:4097277-4097341	2238	34.43
19:4099199-4099412	1739	8.13
19:4101017-4101141	644	5.15
19:4101227-4101278	178	3.42
19:4102374-4102451	377	4.83

© 2015 American Medical Association. All rights reserved.

19:4110507-4110653	7565	51.46
19:4117417-4117627	7094	33.62
19:4123781-4123872	388	4.22
19:10244343-10244377	492	14.06
19:10244893-10244983	4108	45.14
19:10246412-10246528	582	4.97
19:10246797-10246963	5123	30.68
19:10247752-10247956	2870	14
19:10248508-10248685	3587	20.15
19:10249115-10249281	11429	68.44
19:10250352-10250493	2767	19.49
19:10250722-10251004	12695	44.86
19:10251457-10251585	7894	61.19
19:10251781-10251865	6896	81.13
19:10252704-10252896	7826	40.55
19:10254442-10254663	32717	147.37
19:10257027-10257200	5091	29.26
19:10259560-10259693	11711	87.4
19:10260129-10260333	57510	280.54
19:10260529-10260644	11242	96.91
19:10262074-10262221	15215	102.8
19:10262426-10262523	10906	111.29
19:10264969-10265155	18193	97.29
19:10265262-10265449	9593	51.03
19:10265581-10265732	13739	90.39
19:10266529-10266621	1597	17.17
19:10267067-10267185	9877	83
19:10270334-10270443	9564	86.95
19:10270518-10270598	14986	185.01
19:10270694-10270739	3194	69.43
19:10271060-10271094	1987	56.77
19:10273343-10273424	3046	37.15
19:10274002-10274036	5036	143.89
19:10277274-10277361	5684	64.59
19:10279006-10279040	885	25.29
19:10283766-10283850	3024	35.58
19:10284547-10284581	3804	108.69
19:10286216-10286294	5249	66.44
19:10287968-10288043	3889	51.17
19:10289305-10289353	0	0
19:10290863-10290910	48	1

© 2015 American Medical Association. All rights reserved.

19:10291026-10291245	16801	76.37
19:10291454-10291561	6977	64.6
19:10292717-10292753	2376	64.22
19:10305496-10305575	2137	26.71
19:10597328-10597494	21111	126.41
19:10599868-10600044	6204	35.05
19:10600324-10600529	17709	85.97
19:10602253-10602938	21729	31.67
19:10610071-10610709	35878	56.15
19:11094828-11095049	3803	17.13
19:11095949-11096081	7408	55.7
19:11096865-11097269	6185	15.27
19:11097581-11097679	5008	50.59
19:11098342-11098600	6495	25.08
19:11099993-11100119	9775	76.97
19:11101826-11101999	2601	14.95
19:11105504-11105677	4498	25.85
19:11105793-11105889	0	0
19:11106019-11106061	6	0.14
19:11106180-11106219	0	0
19:11106591-11106602	0	0
19:11106889-11107056	10217	60.82
19:11107170-11107220	4807	94.25
19:11113705-11113835	14575	111.26
19:11114016-11114073	5011	86.4
19:11118578-11118699	3483	28.55
19:11121057-11121207	19423	128.63
19:11123625-11123788	9637	58.76
19:11129633-11129699	7878	117.58
19:11130267-11130377	3832	34.52
19:11132401-11132643	11984	49.32
19:11134194-11134307	2345	20.57
19:11135007-11135114	6446	59.69
19:11136098-11136184	8327	95.71
19:11136976-11137022	3001	63.85
19:11138460-11138626	31870	190.84
19:11141406-11141569	3341	20.37
19:11143966-11144193	25930	113.73
19:11144443-11144541	4734	47.82
19:11144799-11144876	9950	127.56
19:11145590-11145808	3373	15.4

© 2015 American Medical Association. All rights reserved.

19:11150134-11150229	2613	27.22
19:11151974-11152236	12854	48.87
19:11168931-11169039	7183	65.9
19:11169464-11169565	4877	47.81
19:11170429-11170561	3767	28.32
19:11170721-11170863	22	0.15
19:11172460-11172492	3615	109.55
19:15271473-15272525	17680	16.79
19:15273276-15273373	5440	55.51
19:15276179-15276326	9094	61.45
19:15276598-15276902	11862	38.89
19:15278060-15278222	15008	92.07
19:15280897-15280981	1025	12.06
19:15281142-15281364	5896	26.44
19:15281482-15281636	1360	8.77
19:15284879-15285211	4489	13.48
19:15288336-15288901	1538	2.72
19:15289634-15289752	1998	16.79
19:15289836-15290093	5144	19.94
19:15290175-15290307	5985	45
19:15290883-15291067	14857	80.31
19:15291492-15291639	912	6.16
19:15291772-15291973	1739	8.61
19:15292387-15292612	755	3.34
19:15295106-15295261	8423	53.99
19:15295717-15295830	66	0.58
19:15296068-15296219	2879	18.94
19:15296298-15296490	8325	43.13
19:15297689-15297799	5676	51.14
19:15297916-15298149	5736	24.51
19:15298692-15298805	142	1.25
19:15299046-15299159	1143	10.03
19:15299800-15299985	6906	37.13
19:15300084-15300239	14052	90.08
19:15302235-15302468	7289	31.15
19:15302556-15302678	6125	49.8
19:15302771-15303109	6557	19.34
19:15303188-15303330	2296	16.06
19:15308311-15308389	2923	37
19:15311599-15311722	178	1.44
19:17937552-17937719	13424	79.9

© 2015 American Medical Association. All rights reserved.

19:17940839-17941027	1118	5.92
19:17941312-17941429	3525	29.87
19:17942037-17942209	17693	102.27
19:17942483-17942607	1270	10.16
19:17943328-17943517	17742	93.38
19:17943599-17943738	10462	74.73
19:17945380-17945530	6941	45.97
19:17945661-17945812	8777	57.74
19:17945892-17946024	5816	43.73
19:17946733-17946860	5627	43.96
19:17947864-17948022	2087	13.13
19:17948741-17948872	15816	119.82
19:17949072-17949199	16312	127.44
19:17950286-17950472	1644	8.79
19:17951039-17951150	2459	21.96
19:17952198-17952355	472	2.99
19:17952449-17952571	7052	57.33
19:17953125-17953419	1758	5.96
19:17953836-17953981	3204	21.95
19:17954189-17954300	881	7.87
19:17954586-17954709	5382	43.4
19:17955043-17955226	800	4.35
19:30303463-30303485	42	1.83
19:30303596-30303683	336	3.82
19:30303876-30303944	3554	51.51
19:30308044-30308189	10854	74.34
19:30308313-30308466	19806	128.61
19:30311609-30311755	5677	38.62
19:30312629-30312724	3631	37.82
19:30312903-30313037	11057	81.9
19:30313147-30313258	15614	139.41
19:30313353-30313510	22230	140.7
19:30314562-30314684	4675	38.01
19:33792244-33793320	8705	8.08
19:40739476-40739596	2634	21.77
19:40739779-40739858	4908	61.35
19:40740952-40741054	5699	55.33
19:40741170-40741257	7951	90.35
19:40741797-40742011	10979	51.07
19:40742164-40742292	4753	36.84
19:40743876-40743998	1873	15.23

© 2015 American Medical Association. All rights reserved.

19:40744812-40744880	5501	79.72
19:40745724-40746017	19227	65.4
19:40746169-40746201	177	5.36
19:40747845-40747976	7588	57.48
19:40748441-40748594	13563	88.07
19:40761064-40761176	14162	125.33
19:40762833-40762961	5682	44.05
19:40771125-40771174	801	16.02
19:41725298-41725382	624	7.34
19:41726541-41726763	4475	20.07
19:41727051-41727151	8023	79.44
19:41727785-41727961	2060	11.64
19:41736872-41736952	11815	145.86
19:41737088-41737203	7170	61.81
19:41743849-41744059	23640	112.04
19:41744375-41744514	2703	19.31
19:41745069-41745219	8884	58.83
19:41745599-41745625	8746	323.93
19:41748788-41748920	7827	58.85
19:41749521-41749612	15197	165.18
19:41754419-41754514	7760	80.83
19:41754648-41754725	2817	36.12
19:41758256-41758348	7122	76.58
19:41758751-41758872	7250	59.43
19:41759504-41759613	4110	37.36
19:41762357-41762516	24349	152.18
19:41763398-41763534	14286	104.28
19:41765458-41765809	16201	46.03
19:42381375-42381453	6480	82.03
19:42383060-42383359	14433	48.11
19:42383605-42383723	1704	14.32
19:42384737-42384805	51	0.74
19:42384934-42385047	293	2.57
19:42788857-42788923	90	1.34
19:42790923-42791072	6701	44.67
19:42791158-42791392	10007	42.58
19:42791472-42791601	10537	81.05
19:42791697-42791879	12773	69.8
19:42791962-42792127	2723	16.4
19:42793040-42793242	13802	67.99
19:42793333-42793558	8383	37.09

© 2015 American Medical Association. All rights reserved.

19:42794000-42794103	2073	19.93
19:42794385-42795618	38157	30.92
19:42795710-42795897	18903	100.55
19:42796238-42796359	6441	52.8
19:42796452-42796618	9251	55.4
19:42796718-42797011	18789	63.91
19:42797108-42797433	4565	14
19:42797744-42797988	6108	24.93
19:42798087-42798241	10118	65.28
19:42798325-42798456	8081	61.22
19:42798756-42798887	4688	35.52
19:42798976-42799343	10933	29.71
19:45281189-45281541	3268	9.26
19:45284162-45284308	7756	52.76
19:45284464-45284620	12972	82.62
19:45285627-45285748	9165	75.12
19:45287521-45287658	9031	65.44
19:45293261-45293348	12533	142.42
19:45295640-45295771	6204	47
19:45296731-45296877	2117	14.4
19:45297461-45297538	8927	114.45
19:45303638-45303700	1362	21.62
19:45854887-45854979	8863	95.3
19:45855467-45855610	6147	42.69
19:45855764-45855907	4127	28.66
19:45856004-45856074	4869	68.58
19:45856341-45856413	4008	54.9
19:45856500-45856592	1644	17.68
19:45857988-45858109	10511	86.16
19:45858923-45858986	2544	39.75
19:45860528-45860629	3203	31.4
19:45860732-45860801	2778	39.69
19:45860888-45860957	3722	53.17
19:45862118-45862170	1207	22.77
19:45864782-45864900	5836	49.04
19:45867001-45867169	631	3.73
19:45867244-45867377	942	7.03
19:45867493-45867589	3452	35.59
19:45867682-45867805	3124	25.19
19:45868096-45868212	2180	18.63
19:45868300-45868416	4019	34.35

© 2015 American Medical Association. All rights reserved.

19:45871888-45872001	1181	10.36
19:45872188-45872250	7085	112.46
19:45872328-45872405	10521	134.88
19:45873391-45873490	2811	28.11
19:45873794-45873798	50	10
19:52693350-52693547	454	2.29
19:52705197-52705287	3926	43.14
19:52709216-52709316	10458	103.54
19:52714513-52714745	14246	61.14
19:52715939-52716086	14343	96.91
19:52716208-52716363	4471	28.66
19:52719032-52719146	7911	68.79
19:52719257-52719327	7348	103.49
19:52719782-52719916	10890	80.67
19:52722944-52723117	16622	95.53
19:52723442-52723502	6262	102.66
19:52724232-52724386	18836	121.52
19:52725352-52725494	5489	38.38
19:52728970-52729061	8990	97.72
19:52729218-52729234	1888	111.06
19:55481384-55481663	15511	55.4
19:55485417-55485492	345	4.54
19:55485868-55485912	646	14.36
19:55488228-55488232	0	0
19:55489120-55489191	4479	62.21
19:55492985-55493050	3605	54.62
19:55493530-55495096	67130	42.84
19:55496415-55496585	18191	106.38
19:55497519-55497683	10651	64.55
19:55501390-55501560	12874	75.29
19:55501583-55501664	1036	12.63
19:55501870-55502040	11679	68.3
19:55505637-55505807	14415	84.3
19:55508685-55508855	22750	133.04
19:55512128-55512266	9223	66.35
20:30946579-30946635	107	1.88
20:30947111-30947137	0	0
20:30947550-30947594	0	0
20:30954187-30954270	12382	147.4
20:30955530-30955532	331	110.33
20:30956815-30956926	11925	106.47

© 2015 American Medical Association. All rights reserved.

20:30959581-30959586	0	0
20:30959967-30959972	0	0
20:31015931-31016051	12029	99.41
20:31016128-31016225	15190	155
20:31017141-31017234	4576	48.68
20:31017704-31017856	4808	31.42
20:31018946-31018979	41	1.21
20:31019124-31019287	24581	149.88
20:31019386-31019482	6275	64.69
20:31020683-31020788	4786	45.15
20:31021087-31021720	73786	116.38
20:31022235-31025141	254220	87.45
20:36012557-36012806	2180	8.72
20:36014478-36014577	17025	170.25
20:36014863-36014880	0	0
20:36022298-36022396	3606	36.42
20:36022577-36022680	9082	87.33
20:36024565-36024714	9751	65.01
20:36026102-36026257	4213	27.01
20:36028518-36028697	4546	25.26
20:36030005-36030081	5436	70.6
20:36030838-36030991	6166	40.04
20:36031152-36031283	7440	56.36
20:36031574-36031782	1372	6.56
20:39657708-39657740	157	4.76
20:39658071-39658095	911	36.44
20:39690034-39690130	2829	29.16
20:39704811-39704934	4317	34.81
20:39706222-39706277	5425	96.88
20:39708725-39708820	4403	45.86
20:39709805-39709880	1799	23.67
20:39713102-39713208	424	3.96
20:39721112-39721227	11040	95.17
20:39725860-39725981	10988	90.07
20:39726855-39726977	9968	81.04
20:39728696-39728883	13397	71.26
20:39729849-39729993	13647	94.12
20:39741422-39741565	8990	62.43
20:39742610-39742795	30353	163.19
20:39744011-39744079	7670	111.16
20:39744918-39745032	9359	81.38

© 2015 American Medical Association. All rights reserved.

20:39746809-39746936	11210	87.58
20:39750336-39750430	24480	257.68
20:39750646-39750795	15976	106.51
20:39751835-39751937	6765	65.68
20:54945214-54945396	24912	136.13
20:54945526-54945715	10048	52.88
20:54948464-54948612	14878	99.85
20:54956489-54956627	11921	85.76
20:54958041-54958232	23869	124.32
20:54959326-54959380	2212	40.22
20:54961313-54961589	41211	148.78
20:54963212-54963253	3608	85.9
20:57415162-57415899	31475	42.65
20:57428321-57430388	20536	9.93
20:57430609-57430703	0	0
20:57466782-57466920	5230	37.63
20:57470667-57470739	4788	65.59
20:57473996-57474040	6398	142.18
20:57475004-57475010	0	0
20:57478583-57478640	4148	71.52
20:57478727-57478846	40972	341.43
20:57480438-57480535	12200	124.49
20:57484217-57484271	23401	425.47
20:57484405-57484478	5593	75.58
20:57484576-57484634	4008	67.93
20:57484739-57484859	11386	94.1
20:57485006-57485136	32460	247.79
20:57485389-57485456	7203	105.93
20:57485738-57485884	10667	72.56
21:36164276-36164373	0	0
21:36164432-36164907	1880	3.95
21:36171598-36171759	27971	172.66
21:36193965-36193993	289	9.97
21:36206707-36206898	31875	166.02
21:36228710-36228744	2763	78.94
21:36231771-36231875	27096	258.06
21:36252854-36253010	15600	99.36
21:36259140-36259409	15593	57.75
21:36261974-36262034	0	0
21:36265222-36265260	2026	51.95
21:36421139-36421196	19851	342.26

© 2015 American Medical Association. All rights reserved.

21:39755325-39755845	46830	89.88
21:39762917-39762964	10650	221.88
21:39763581-39763637	6185	108.51
21:39764239-39764366	595	4.65
21:39772496-39772567	9039	125.54
21:39774479-39774559	6470	79.88
21:39775428-39775631	22479	110.19
21:39795332-39795483	13141	86.45
21:39817327-39817544	12801	58.72
21:39870287-39870304	1513	84.06
21:39947586-39947624	2594	66.51
22:21272223-21272533	17050	54.82
22:21288067-21288532	40692	87.32
22:21303999-21304133	28533	211.36
22:22123493-22123609	8837	75.53
22:22127162-22127271	15171	137.92
22:22142546-22142677	6730	50.98
22:22142983-22143097	6949	60.43
22:22153301-22153417	6635	56.71
22:22160139-22160328	38116	200.61
22:22161953-22162135	16034	87.62
22:22221612-22221730	220	1.85
22:24129357-24129449	3455	37.15
22:24133943-24134081	12130	87.27
22:24135746-24135875	20844	160.34
22:24143131-24143322	12349	64.32
22:24145482-24145609	15680	122.5
22:24158957-24159123	14218	85.14
22:24167412-24167602	13898	72.76
22:24175759-24175890	13911	105.39
22:24176328-24176367	459	11.48
22:29083885-29083974	3509	38.99
22:29085123-29085203	6138	75.78
22:29085253-29085254	163	81.5
22:29090020-29090105	18357	213.45
22:29091115-29091230	10637	91.7
22:29091698-29091861	8157	49.74
22:29092886-29092975	6484	72.04
22:29095826-29095925	15668	156.68
22:29099493-29099554	349	5.63
22:29105994-29106047	2046	37.89

© 2015 American Medical Association. All rights reserved.

22:29107897-29108005	9928	91.08
22:29115383-29115473	2243	24.65
22:29117588-29117619	0	0
22:29120870-29120911	681	16.21
22:29120965-29121112	8631	58.32
22:29121231-29121355	20949	167.59
22:29125309-29125364	0	0
22:29126408-29126536	0	0
22:29130391-29130715	22135	68.11
22:29133248-29133271	0	0
22:29664326-29664338	1337	102.85
22:29668205-29668241	2730	73.78
22:29668369-29668420	9296	178.77
22:29669727-29669853	10376	81.7
22:29670254-29670271	2853	158.5
22:29674019-29674205	12834	68.63
22:29678379-29678546	12274	73.06
22:29682912-29683123	20286	95.69
22:29684595-29684775	10102	55.81
22:29686402-29686492	2746	30.18
22:29687551-29687588	1015	26.71
22:29688126-29688158	5275	159.85
22:29688477-29688595	18527	155.69
22:29692229-29692358	8012	61.63
22:29693817-29693939	6304	51.25
22:29694723-29694885	7681	47.12
22:29695185-29695321	16707	121.95
22:29695589-29695841	6231	24.63
22:29696112-29696151	3633	90.83
22:29999988-30000101	1018	8.93
22:30032740-30032865	8767	69.58
22:30035079-30035201	10406	84.6
22:30038191-30038274	2503	29.8
22:30050646-30050714	13936	201.97
22:30051583-30051665	8113	97.75
22:30054178-30054253	7653	100.7
22:30057194-30057328	17914	132.7
22:30060979-30061053	2584	34.45
22:30064322-30064435	5913	51.87
22:30067815-30067937	6446	52.41
22:30069258-30069475	1780	8.17

© 2015 American Medical Association. All rights reserved.

22:30070825-30070930	316	2.98
22:30074185-30074312	12078	94.36
22:30077428-30077590	13179	80.85
22:30078968-30079053	11537	134.15
22:30090741-30090798	1259	21.71
22:41489009-41489102	6839	72.76
22:41513191-41513825	54650	86.06
22:41521868-41522044	18472	104.36
22:41523491-41523752	39349	150.19
22:41525894-41526007	19445	170.57
22:41527392-41527637	26900	109.35
22:41531817-41531910	8520	90.64
22:41533657-41533794	19127	138.6
22:41536144-41536261	20102	170.36
22:41537052-41537226	12281	70.18
22:41542743-41542820	9633	123.5
22:41543841-41543950	14101	128.19
22:41545042-41545179	17916	129.83
22:41545765-41546202	26742	61.05
22:41547837-41548016	32136	178.53
22:41548210-41548354	6068	41.85
22:41550999-41551117	25009	210.16
22:41553173-41553412	25529	106.37
22:41554416-41554504	6453	72.51
22:41556646-41556726	10265	126.73
22:41558727-41558783	4041	70.89
22:41560057-41560134	16857	216.12
22:41562603-41562670	3668	53.94
22:41564453-41564603	17768	117.67
22:41564725-41564871	21172	144.03
22:41565507-41565620	11664	102.32
22:41566410-41566575	17451	105.13
22:41568503-41568667	6554	39.72
22:41569627-41569788	16088	99.31
22:41572251-41572532	36168	128.26
22:41572777-41574960	176892	80.99
X:1314890-1315014	2188	17.5
X:1317419-1317581	15352	94.18
X:1317790-1318008	0	0
X:1321272-1321405	12713	94.87
X:1325326-1325492	16844	100.86

© 2015 American Medical Association. All rights reserved.

X:1327699-1327801	13913	135.08
X:1331449-1331527	2553	32.32
X:14861689-14862103	27504	66.27
X:14862625-14862862	17004	71.45
X:14862978-14863408	38064	88.32
X:14868627-14868796	11745	69.09
X:14871161-14871289	5740	44.5
X:14875984-14876076	14401	154.85
X:14877304-14877456	4206	27.49
X:14882682-14883632	47606	50.06
X:44732798-44732958	732	4.55
X:44733170-44733233	1191	18.61
X:44820529-44820637	1547	14.19
X:44833911-44833960	5263	105.26
X:44870206-44870264	1571	26.63
X:44879855-44879975	9361	77.36
X:44894176-44894230	4640	84.36
X:44896900-44896934	2177	62.2
X:44910954-44911047	2446	26.02
X:44913074-44913200	9868	77.7
X:44918251-44918349	7844	79.23
X:44918492-44918711	8270	37.59
X:44919267-44919401	2386	17.67
X:44919854-44920009	0	0
X:44920569-44920664	3989	41.55
X:44921892-44921993	5492	53.84
X:44922667-44923062	16010	40.43
X:44928824-44929602	20232	25.97
X:44935942-44936071	12314	94.72
X:44937645-44937750	5633	53.14
X:44938391-44938596	9382	45.54
X:44941821-44941885	2043	31.43
X:44941960-44942034	2440	32.53
X:44942705-44942853	7611	51.08
X:44945110-44945224	4598	39.98
X:44948988-44949175	11002	58.52
X:44949968-44950109	4965	34.96
X:44965787-44965894	0	0
X:44966655-44966781	9720	76.54
X:44969324-44969494	10371	60.65
X:44970627-44970656	2139	71.3

© 2015 American Medical Association. All rights reserved.

X:47422367-47422462	960	10
X:47422625-47422728	3274	31.48
X:47424196-47424298	985	9.56
X:47424384-47424538	4479	28.9
X:47424651-47424753	4957	48.13
X:47426038-47426179	4743	33.4
X:47426283-47426310	1796	64.14
X:47426385-47426530	3008	20.6
X:47426629-47426831	3111	15.33
X:47428117-47428293	5684	32.11
X:47428386-47428432	777	16.53
X:47428938-47429056	1601	13.45
X:47429292-47429423	1033	7.83
X:47430277-47430411	1684	12.47
X:47430722-47430856	2897	21.46
X:48542243-48542374	5817	44.07
X:48542672-48542812	2721	19.3
X:48543936-48544022	1613	18.54
X:48544123-48544225	513	4.98
X:48544335-48544376	1303	31.02
X:48544470-48544523	1908	35.33
X:48545170-48545344	2518	14.39
X:48546443-48546485	714	16.6
X:48546689-48546842	1776	11.53
X:48547049-48547455	5715	14.04
X:48547709-48547823	1269	11.03
X:48549498-48549553	2422	43.25
X:48649517-48649736	1020	4.64
X:48650251-48650628	9343	24.72
X:48650730-48650875	1927	13.2
X:48651579-48651704	3896	30.92
X:48652200-48652675	5314	11.16
X:53221926-53222019	0	0
X:53222149-53222514	4350	11.89
X:53222619-53222818	7553	37.77
X:53222955-53223033	3277	41.48
X:53223321-53223920	7388	12.31
X:53224113-53224250	1641	11.89
X:53224413-53224592	2064	11.47
X:53225098-53225236	1889	13.59
X:53225868-53226226	4946	13.78

© 2015 American Medical Association. All rights reserved.

X:53226953-53227058	540	5.09
X:53227672-53227819	1460	9.86
X:53227946-53228070	10253	82.02
X:53228159-53228340	10466	57.51
X:53230732-53230926	5533	28.37
X:53231036-53231155	6349	52.91
X:53239596-53239758	7790	47.79
X:53239858-53240039	6326	34.76
X:53240679-53240837	5062	31.84
X:53240969-53241088	1535	12.79
X:53243871-53244029	4531	28.5
X:53244977-53245158	7764	42.66
X:53245256-53245379	4558	36.76
X:53246325-53246459	4321	32.01
X:53246978-53247148	6329	37.01
X:53247458-53247580	2955	24.02
X:53247823-53247894	0	0
X:53250021-53250098	3852	49.38
X:53250901-53250975	46	0.61
X:53253922-53254071	2862	19.08
X:63405997-63406054	3391	58.47
X:63409759-63413166	91782	26.93
X:66764989-66766608	27087	16.72
X:66788845-66788864	1875	93.75
X:66863098-66863249	6009	39.53
X:66900562-66900596	0	0
X:66905852-66905968	6349	54.26
X:66914515-66914564	0	0
X:66931244-66931531	8058	27.98
X:66937320-66937464	3407	23.5
X:66941675-66941805	8711	66.5
X:66942645-66942826	4846	26.63
X:66943528-66943683	19676	126.13
X:70338605-70338703	471	4.76
X:70339189-70339327	966	6.95
X:70339536-70339727	3298	17.18
X:70339864-70340020	11743	74.8
X:70340821-70341002	13028	71.58
X:70341177-70341287	10325	93.02
X:70341412-70341666	15129	59.33
X:70342050-70342196	19267	131.07

© 2015 American Medical Association. All rights reserved.

X:70342358-70342457	3286	32.86
X:70342588-70342724	7314	53.39
X:70342945-70343076	10262	77.74
X:70343444-70343570	1344	10.58
X:70344009-70344238	6713	29.19
X:70344614-70344694	1081	13.35
X:70344826-70344996	10080	58.95
X:70345201-70345345	3849	26.54
X:70345513-70345563	3524	69.1
X:70345886-70346004	12596	105.85
X:70346191-70346334	15789	109.65
X:70346819-70346982	5023	30.63
X:70347186-70347317	4081	30.92
X:70347743-70347970	7752	34
X:70348146-70348290	14334	98.86
X:70348448-70348568	3461	28.6
X:70348964-70349065	6059	59.4
X:70349166-70349279	3882	34.05
X:70349530-70349705	3362	19.1
X:70349885-70350064	2551	14.17
X:70351400-70351471	2413	33.51
X:70351923-70352056	5092	38
X:70352227-70352388	2521	15.56
X:70352695-70352806	138	1.23
X:70352973-70353062	5740	63.78
X:70354207-70354316	246	2.24
X:70354563-70354698	6759	49.7
X:70354942-70355103	3945	24.35
X:70356131-70356505	5659	15.09
X:70356729-70356879	2981	19.74
X:70357037-70357242	4445	21.58
X:70357408-70357485	1447	18.55
X:70357555-70357793	9860	41.26
X:70360485-70360707	8736	39.17
X:70361080-70361220	152	1.08
X:70361733-70361814	1953	23.82
X:70362025-70362068	3207	72.89
X:76763829-76764107	36741	131.69
X:76776266-76776394	3093	23.98
X:76776881-76776976	6075	63.28
X:76777741-76777866	12656	100.44

© 2015 American Medical Association. All rights reserved.

X:76778730-76778879	11458	76.39
X:76812922-76813116	12916	66.24
X:76814140-76814317	12423	69.79
X:76829715-76829823	15859	145.5
X:76845304-76845410	3185	29.77
X:76849166-76849319	8866	57.57
X:76854880-76855049	41111	241.83
X:76855201-76855289	3222	36.2
X:76855903-76856033	18894	144.23
X:76871930-76871979	321	6.42
X:76872081-76872198	9996	84.71
X:76874274-76874449	15633	88.82
X:76875863-76876000	5554	40.25
X:76888695-76888872	32887	184.76
X:76889054-76889200	6410	43.61
X:76890085-76890194	12901	117.28
X:76891406-76891547	3909	27.53
X:76907604-76907843	22143	92.26
X:76909588-76909690	5636	54.72
X:76912050-76912143	4347	46.24
X:76918871-76919047	4375	24.72
X:76920134-76920267	4289	32.01
X:76931721-76931793	7792	106.74
X:76937012-76940085	378324	123.07
X:76940431-76940498	9070	133.38
X:76944311-76944420	9969	90.63
X:76949299-76949426	6564	51.28
X:76952065-76952192	9155	71.52
X:76953071-76953123	3824	72.15
X:76954062-76954119	2033	35.05
X:76954362-76954375	0	0
X:76972608-76972720	11636	102.97
X:77041468-77041487	58	2.9
X:132670152-132670321	12724	74.85
X:132730460-132730627	15710	93.51
X:132795758-132795878	6720	55.54
X:132826397-132826522	9381	74.45
X:132833923-132834056	9980	74.48
X:132838233-132838301	109	1.58
X:132887509-132888203	110603	159.14
X:133087077-133087238	23722	146.43

© 2015 American Medical Association. All rights reserved.

X:133119302-133119476	1159	6.62
X:133511648-133511785	6845	49.6
X:133512035-133512136	6799	66.66
X:133527531-133527664	12228	91.25
X:133527939-133527982	2090	47.5
X:133547518-133547687	10124	59.55
X:133547853-133547996	11453	79.53
X:133549046-133549252	10958	52.94
X:133551199-133551336	7097	51.43
X:133559231-133559360	8287	63.75

This table provides mean coverage for each coding interval covered by the exome bait design. Data was generated using DepthOfCoverage⁹.

eReferences

1. Amin W, Kang HP, Egloff AM, et al. An informatics supported web-based data annotation and query tool to expedite translational research for head and neck malignancies. *BMC cancer* 2009;9:396.
2. Cibulskis K, McKenna A, Fennell T, Banks E, DePristo M, Getz G. ContEst: estimating cross-contamination of human samples in next-generation sequencing data. *Bioinformatics* 2011;27:2601-2.
3. Cibulskis K, Lawrence MS, Carter SL, et al. Sensitive detection of somatic point mutations in impure and heterogeneous cancer samples. *Nature biotechnology* 2013.
4. Chiang DY, Getz G, Jaffe DB, et al. High-resolution mapping of copy-number alterations with massively parallel sequencing. *Nature methods* 2009;6:99-103.
5. Olshen AB, Venkatraman ES, Lucito R, Wigler M. Circular binary segmentation for the analysis of array-based DNA copy number data. *Biostatistics* 2004;5:557-72.
6. Van Allen EM, Wagle N, Stojanov P, et al. Whole-exome sequencing and clinical interpretation of formalin-fixed, paraffin-embedded tumor samples to guide precision cancer medicine. *Nature medicine* 2014;20:682-8.
7. Robinson JT, Thorvaldsdottir H, Winckler W, et al. Integrative genomics viewer. *Nature biotechnology* 2011;29:24-6.
8. Linardou H, Dahabreh IJ, Bafaloukos D, Kosmidis P, Murray S. Somatic EGFR mutations and efficacy of tyrosine kinase inhibitors in NSCLC. *Nature reviews Clinical oncology* 2009;6:352-66.
9. McKenna A, Hanna M, Banks E, et al. The Genome Analysis Toolkit: a MapReduce framework for analyzing next-generation DNA sequencing data. *Genome research* 2010;20:1297-303.