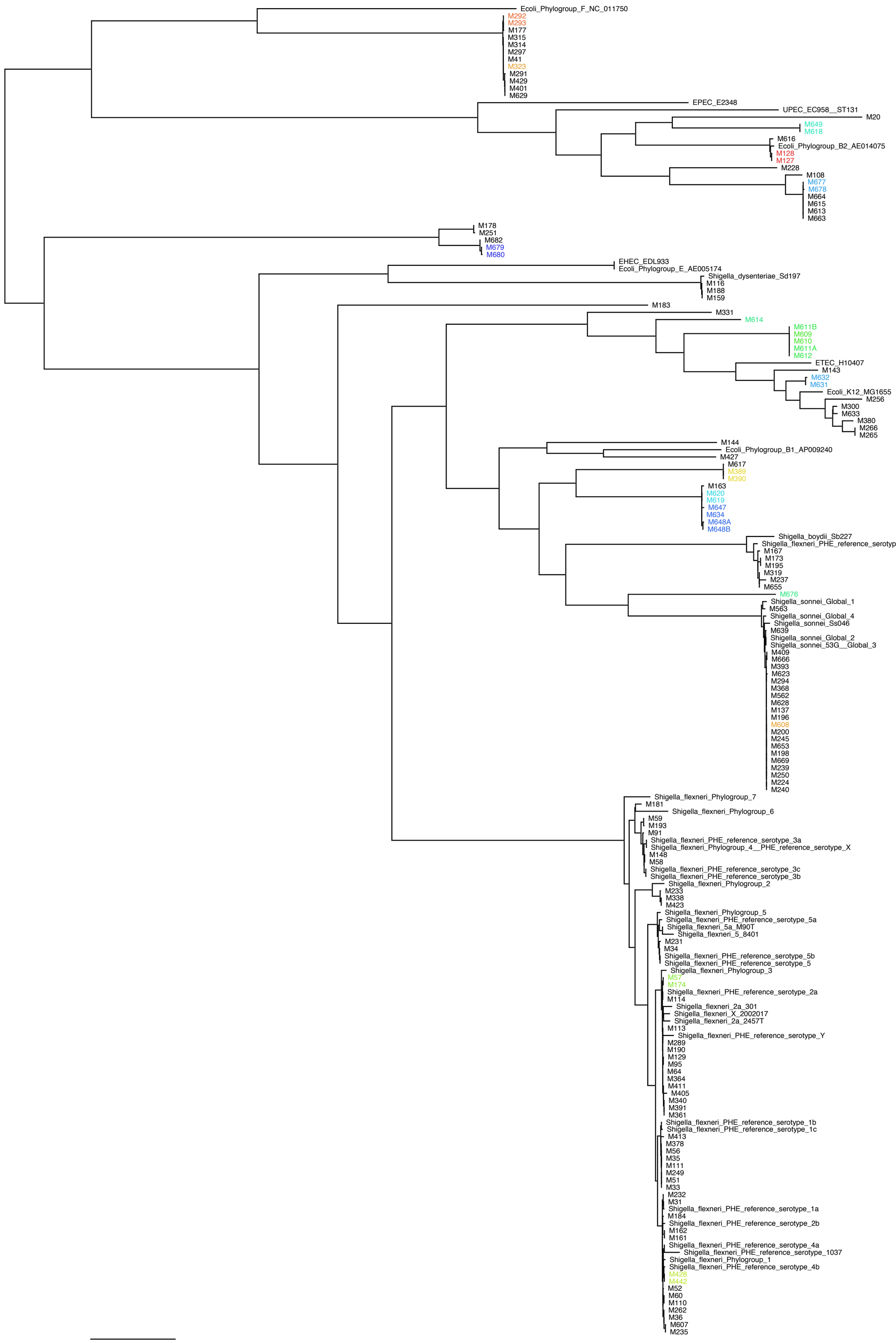
Ecoli_Phylogroup_F_NC_011750
M292
M293
M177
M315
M314
M297
M41
M323
M291
M429
M401
M629
EPEC_E2348
UPEC_EC958__ST131
M20
M649
M618
M616
Ecoli_Phylogroup_B2_AE014075
M128
M127
M228
M108
M677
M678
M664
M615
M613
M663
M178
M251
M682
M679
M680
EHEC_EDL933
Ecoli_Phylogroup_E_AE005174
Shigella_dysenteriae_Sd197
M116
M188
M159
M183
M331
M614
M611B
M609
M610
M611A
M612
ETEC_H10407
M143
M632
M631
Ecoli_K12_MG1655
M256
M300
M633
M380
M266
M265
M144
Ecoli_Phylogroup_B1_AP009240
M427
M617
M389
M390
M163
M620
M619
M647
M634
M648A
M648B
Shigella_boydii_Sb227
Shigella_flexneri_PHE_reference_serotype_6
M167
M173
M195
M319
M237
M655
M676
Shigella_sonnei_Global_1
M563
Shigella_sonnei_Global_4
Shigella_sonnei_Ss046
M639
Shigella_sonnei_Global_2
Shigella_sonnei_53G__Global_3
M409
M666
M393
M623
M294
M368
M562
M628
M137
M196
M608
M200
M245
M653
M198
M669
M239
M250
M224
M240
Shigella_flexneri_Phylogroup_7
M181
Shigella_flexneri_Phylogroup_6
M59
M193
M91
Shigella_flexneri_PHE_reference_serotype_3a
Shigella_flexneri_Phylogroup_4__PHE_reference_serotype_X
M148
M58
Shigella_flexneri_PHE_reference_serotype_3c
Shigella_flexneri_PHE_reference_serotype_3b
Shigella_flexneri_Phylogroup_2
M233
M338
M423
Shigella_flexneri_Phylogroup_5
Shigella_flexneri_PHE_reference_serotype_5a
Shigella_flexneri_5a_M90T
Shigella_flexneri_5_8401
M231
M34
Shigella_flexneri_PHE_reference_serotype_5b
Shigella_flexneri_PHE_reference_serotype_5
Shigella_flexneri_Phylogroup_3
M57
M174
Shigella_flexneri_PHE_reference_serotype_2a
M114
Shigella_flexneri_2a_301
Shigella_flexneri_X_2002017
Shigella_flexneri_2a_2457T
M113
Shigella_flexneri_PHE_reference_serotype_Y
M289
M190
M129
M95
M64
M364
M411
M405
M340
M391
M361
Shigella_flexneri_PHE_reference_serotype_1b
Shigella_flexneri_PHE_reference_serotype_1c
M413
M378
M56
M35
M111
M249
M51
M33
M232
M31
Shigella_flexneri_PHE_reference_serotype_1a
M184
Shigella_flexneri_PHE_reference_serotype_2b
M162
M161
Shigella_flexneri_PHE_reference_serotype_4a
Shigella_flexneri_PHE_reference_serotype_1037
Shigella_flexneri_Phylogroup_1
Shigella_flexneri_PHE_reference_serotype_4b
M428
M442
M52
M60
M110
M262
M36
M607
M235
3212 SNPs