Figure S6

C

loading scheme is given in the paper.

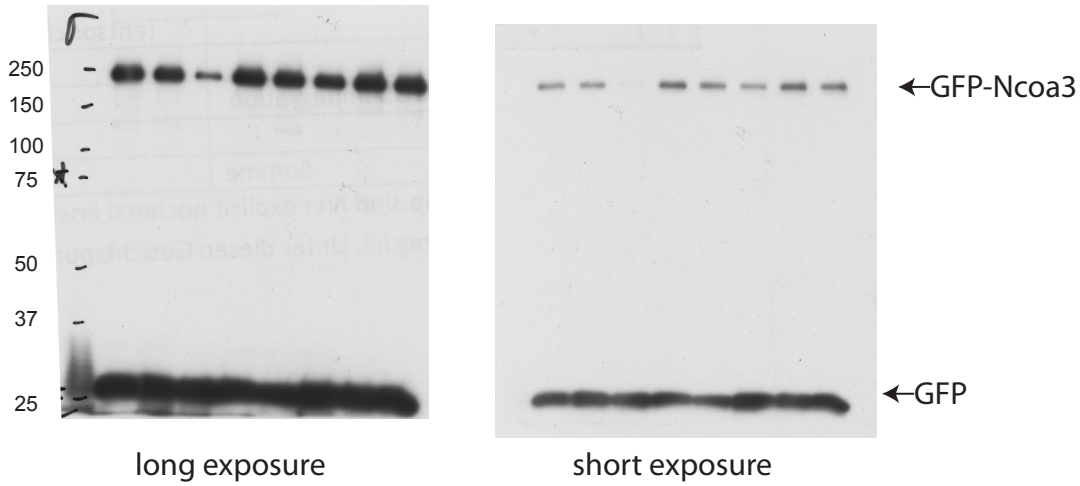
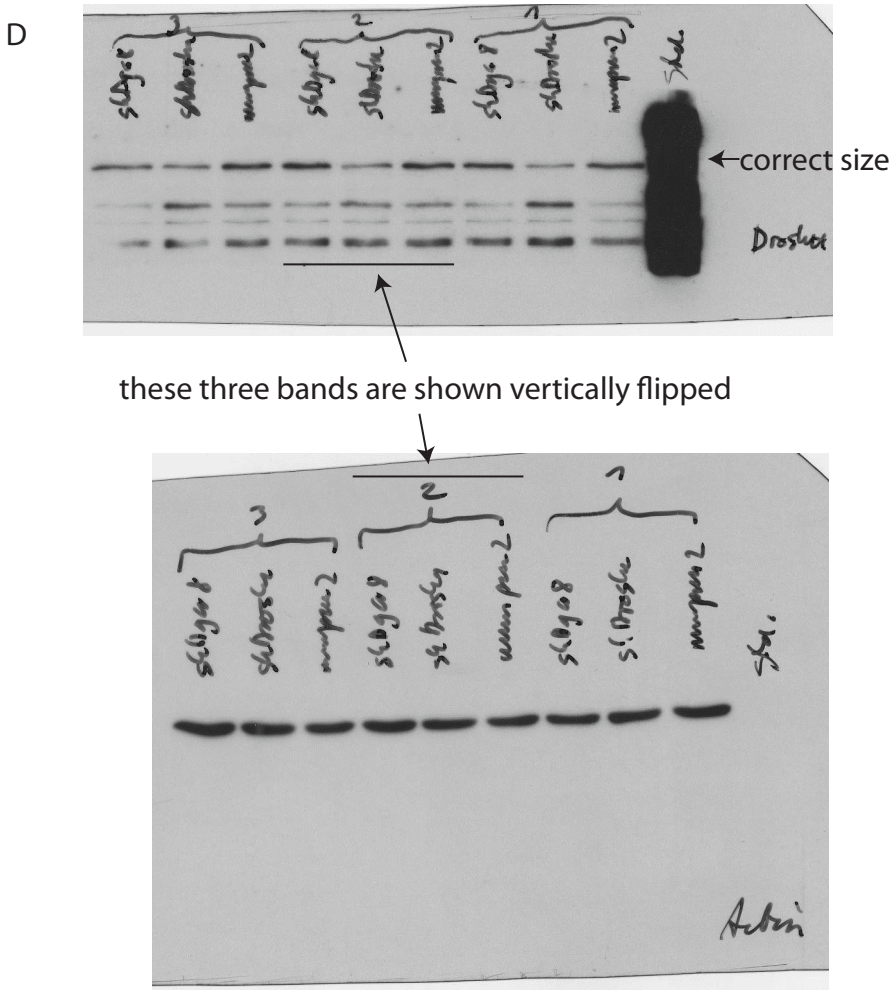
D