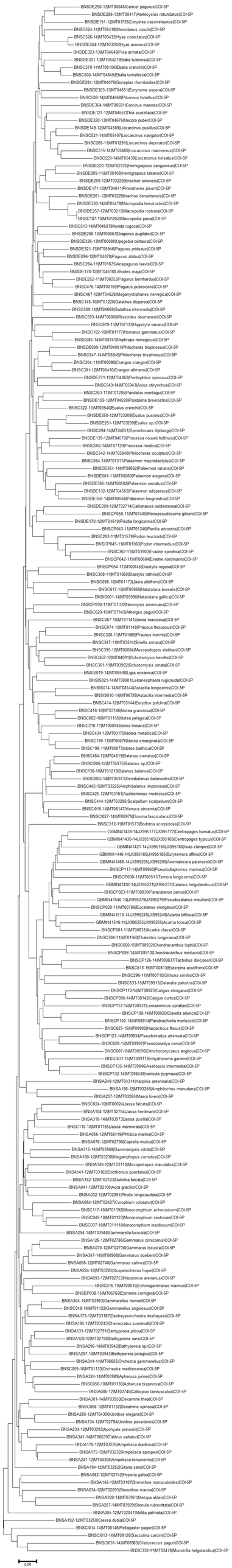
BNSDE290-13MT00046|Cancer pagurus|COI-5P
BNSDE286-13MT05417|Astelecyclus rotundatus|COI-5P
BNSDE191-12MT01735|Corystes cassivelaunus|COI-5P
BNSC524-14MT05418|Monodaeus couchi|COI-5P
BNSC526-14MT05432|Hyas coarctatus|COI-5P
BNSDE244-12MT03202|Hyas araneus|COI-5P
BNSDE323-13MT04648|Pisa armata|COI-5P
BNSE301-13MT05421|Ebalia tuberosa|COI-5P
BNSC570-14MT05436|Ebalia cranchii|COI-5P
BNSC500-14MT04645|Ebalia tumefacta|COI-5P
BNSDE284-12MT04076|Goneplax rhomboides|COI-5P
BNSDE303-13MT04651|Eurynome aspera|COI-5P
BNSC508-14MT04668|Pilumnus hirtellus|COI-5P
BNSDE364-14MT08581|Carcinus maenas|COI-5P
BNSDE127-12MT04557|Thia scutellata|COI-5P
BNSDE329-13MT04676|Necora puber|COI-5P
BNSDE149-12MT04589|Liocarcinus pusillus|COI-5P
BNSC521-14MT05407|Liocarcinus navigator|COI-5P
BNSC269-11MT01291|Liocarcinus depurator|COI-5P
BNSC515-14MT05400|Liocarcinus marmoreus|COI-5P
BNSC529-14MT05438|Liocarcinus holsatus|COI-5P
BNSDE220-12MT02725|Hemigrapsus sanguineus|COI-5P
BNSDE009-11MT00108|Hemigrapsus takanoi|COI-5P
BNSDE259-12MT03220|Eriocheir sinensis|COI-5P
BNSDE171-12MT04611|Pinnotheres pisum|COI-5P
BNSDE261-12MT03228|Inachus dorsettensis|COI-5P
BNSDE330-14MT05478|Macropodia tenuirostris|COI-5P
BNSDE257-12MT03215|Macropodia rostrata|COI-5P
BNSC187-10MT01262|Macropodia parva|COI-5P
BNSC513-14MT04697|Munida rugosa|COI-5P
BNSDE298-13MT00067|Diogenes pugilator|COI-5P
BNSDE326-13MT00080|Upogebia deltaura|COI-5P
BNSDE321-13MT05946|Pagurus prideaux|COI-5P
BNSDE096-12MT04078|Pagurus alatus|COI-5P
BNSC284-11MT01675|Anapagurus laevis|COI-5P
BNSDE178-12MT04618|Lithodes maja|COI-5P
BNSC252-11MT00253|Pagurus bernhardus|COI-5P
BNSC476-14MT00169|Pagurus pubescens|COI-5P
BNSC467-12MT04628|Meganyctiphanes norvegica|COI-5P
BNSC145-10MT01220|Galathea dispersa|COI-5P
BNSC509-14MT04669|Galathea intermedia|COI-5P
BNSC593-14MT05000|Rissoides desmaresti|COI-5P
BNSC619-15MT07133|Hippolyte varians|COI-5P
BNSC102-10MT01177|Homarus gammarus|COI-5P
BNSC585-14MT08141|Nephrops norvegicus|COI-5P
BNSDE099-12MT04081|Palaemon serratus|COI-5P
BNSC547-14MT05845|Palaemon trispinosus|COI-5P
BNSC204-11MT00086|Crangon crangon|COI-5P
BNSC381-12MT00410|Crangon allmanni|COI-5P
BNSDE271-12MT04063|Pontophilus spinosus|COI-5P
BNSC549-14MT05943|Axius stirynchus|COI-5P
BNSC263-11MT01285|Pandalus montagui|COI-5P
BNSDE159-12MT04599|Pandalina brevirostris|COI-5P
BNSC322-11MT03548|Eualus cranchii|COI-5P
BNSDE250-12MT03208|Eualus pusiolus|COI-5P
BNSDE251-12MT03209|Eualus sp.|COI-5P
BNSC494-14MT04051|Spirontocaris liljeborgii|COI-5P
BNSDE139-12MT04570|Processa nouveli holthuisi|COI-5P
BNSC560-14MT07129|Processa modica|COI-5P
BNSC542-14MT05840|Philocheras sculptus|COI-5P
BNSC564-14MT07311|Palaemon macrodactylus|COI-5P
BNSDE354-14MT08662|Palaemon varians|COI-5P
BNSDE001-11MT00060|Palaemon elegans|COI-5P
BNSDE365-14MT08582|Palaemon serratus|COI-5P
BNSDE132-12MT04562|Palaemon adspersus|COI-5P
BNSDE356-14MT08564|Palaemon longirostris|COI-5P
BNSDE209-12MT02714|Callianassa subterranea|COI-5P
BNSCP058-11MT01405|Monopseudocuma gilsoni|COI-5P
BNSDE170-12MT04610|Pisidia longicornis|COI-5P
BNSCP043-11MT01340|Perelia aviorstris|COI-5P
BNSC293-11MT01579|Podon leuckartki|COI-5P
BNSCP045-11MT01369|Podon intermedius|COI-5P
BNSC362-11MT03993|Evadne spinifera|COI-5P
BNSCP042-11MT00684|Evadne nordmanni|COI-5P
BNSCP054-11MT00745|Diastylis rugosa|COI-5P
BNSC308-11MT01569|Diastylis rathke|COI-5P
BNSC098-10MT01173|Iaera albifrons|COI-5P
BNSC617-15MT05966|Natatolana borealis|COI-5P
BNSIS001-14MT05990|Natatolana gallica|COI-5P
BNSCP090-11MT01328|Neomysis americana|COI-5P
BNSC620-15MT07143|Mysheliges pygmica|COI-5P
BNSC067-10MT01141|Janira maculosa|COI-5P
BNSC074-10MT01148|Praunus flexuosus|COI-5P
BNSC320-11MT01585|Praunus inermis|COI-5P
BNSC347-11MT03514|Siriella armata|COI-5P
BNSC395-12MT02064|Mesopodopsis slabberi|COI-5P
BNSC452-12MT04091|Schistomysis kerille|COI-5P
BNSC361-11MT03902|Schistomysis ornata|COI-5P
BNSIS919-14MT08598|Liga oceanica|COI-5P
BNSIS021-14MT08901|Lekanesphaera rugicauda|COI-5P
BNSIS014-14MT08144|Astacilla longicornis|COI-5P
BNSIS010-14MT06738|Astacilla intermedia|COI-5P
BNSC414-12MT03144|Eurydice pulchra|COI-5P
BNSC416-12MT03146|Idotea granulosa|COI-5P
BNSC082-10MT01156|Idotea pelagica|COI-5P
BNSC210-11MT00094|Idotea linearis|COI-5P
BNSC434-12MT03170|Idotea metallica|COI-5P
BNSC199-11MT00076|Idotea emarginata|COI-5P
BNSC196-11MT00073|Idotea baltica|COI-5P
BNSC464-12MT04619|Balanus crenatus|COI-5P
BNSCI006-14MT05975|Balanus sp.|COI-5P
BNSC138-10MT01213|Balanus balanus|COI-5P
BNSCI005-14MT05973|Semibalanus balanoides|COI-5P
BNSC442-12MT03225|Amphibalanus improvisus|COI-5P
BNSC425-12MT03161|Austromnius modestus|COI-5P
BNSC444-12MT03295|Scalpellum scalpellum|COI-5P
BNSCI015-14MT08147|Verruca stroemia|COI-5P
BNSC027-14MT08079|Dosima fascicularis|COI-5P
BNSC312-11MT01573|Bodotria scorpioides|COI-5P
GBMIN41438-14LJX95177|LJX95177|Centropages hamatus|COI-5P
GBMIN41430-14LJX95169|LJX95169|Centropages typicus|COI-5P
GBMIN41421-14LJX95160|LJX95160|Isias clavipes|COI-5P
GBMIN41446-14LJX95185|LJX95185|Eurytemora affinis|COI-5P
GBMIN41466-14LJX95205|LJX95205|Anomalocera patersonii|COI-5P
BNSCP117-14MT08360|Pseudodiaptomus marinus|COI-5P
BNSCI038-11MT00511|Temora longicornis|COI-5P
GBMIN41492-14LJX95231|LJX95231|Calanus helgolandicus|COI-5P
BNSCP023-11MT00830|Paracalanus parvus|COI-5P
GBMIN41540-14LJX95279|LJX95279|Pseudocalanus moultoni|COI-5P
BNSCP028-11MT00786|Eucalanus elongatus|COI-5P
GBMIN41510-14LJX95249|LJX95249|Acartia bifilosa|COI-5P
GBMIN41516-14LJX95255|LJX95255|Acartia tonsa|COI-5P
BNSCP001-11MT00831|Acartia clausi|COI-5P
BNSC304-11MT01060|Thalestris longimana|COI-5P
BNSCI060-15MT08932|Dondorchaentus tophi|COI-5P
BNSCP086-14MT08910|Chondracanthus merluccii|COI-5P
BNSCP126-14MT09837|Tachidius discipes|COI-5P
BNSC613-15MT00813|Euterpina acutifrons|COI-5P
BNSC296-11MT00710|Oithona similis|COI-5P
BNSCS33-15MT09915|Delavalia palustris|COI-5P
BNSCP110-14MT08923|Caligus elongatus|COI-5P
BNSCP096-14MT08142|Caligus curtus|COI-5P
BNSCP113-14MT08937|Lernaeenicus sprattae|COI-5P
BNSCP108-14MT08920|Clavella adunca|COI-5P
BNSCP102-14MT08914|Parabrachiella merluccii|COI-5P
BNSC623-15MT09902|Harpacticus flexus|COI-5P
BNSCP123-14MT09834|Pseudobradya attenuata|COI-5P
BNSC628-15MT09907|Pseudobradya minor|COI-5P
BNSC607-15MT00596|Ditrichocorycaeus anglicus|COI-5P
BNSC631-15MT09911|Enhydrosoma gariene|COI-5P
BNSCP135-14MT09846|Asellopsis intermedia|COI-5P
BNSCP132-14MT09843|Evansula pygmaea|COI-5P
BNSA249-12MT04314|Argenia antennaria|COI-5P
BNSA198-12MT03256|Amphilochus manudens|COI-5P
BNSA207-12MT03265|Maera loveni|COI-5P
BNSC024-10MT00024|Jassa falcata|COI-5P
BNSA104-12MT02764|Jassa herdmani|COI-5P
BNSA318-14MT03973|Jassa pusilla|COI-5P
BNSC110-10MT01185|Jassa marmorata|COI-5P
BNSA056-12MT02419|Phtisica marina|COI-5P
BNSA076-12MT02736|Capella mutica|COI-5P
BNSA315-14MT03969|Gammaropsis nitida|COI-5P
BNSA180-12MT03238|Megamphopus cornutus|COI-5P
BNSA149-12MT03110|Micropropopus maculatus|COI-5P
BNSA141-12MT03102|Erichthonius punctatus|COI-5P
BNSA162-12MT03123|Dulichia falcata|COI-5P
BNSA041-12MT02100|Aora gracilis|COI-5P
BNSA032-12MT02091|Photis longicaudata|COI-5P
BNSA064-12MT02427|Corophium volutator|COI-5P
BNSC117-10MT01192|Monocorophium acherusicum|COI-5P
BNSC049-10MT01123|Monocorophium sextonae|COI-5P
BNSC037-10MT01111|Monocorophium insidiosum|COI-5P
BNSA294-14MT03940|Gammarella fucicola|COI-5P
BNSA126-12MT02786|Gammarus crinicornis|COI-5P
BNSA070-12MT02730|Gammarus locusta|COI-5P
BNSA347-14MT08908|Gammarus duebeni|COI-5P
BNSA088-12MT02748|Gammarus salinus|COI-5P
BNSA224-12MT03283|Scopelocheirus hopei|COI-5P
BNSA093-12MT02753|Pausitonus arenarius|COI-5P
BNSCI016-10MT00016|Echinogammarus marinus|COI-5P
BNSEP038-15MT06769|Epimeria cornigera|COI-5P
BNSA304-14MT03953|Gammarellus homari|COI-5P
BNSC048-10MT01122|Gammarellus angulosus|COI-5P
BNSA173-12MT03187|Deshayesorchestia deshayesii|COI-5P
BNSA185-12MT03243|Cheirocratus sundevalli|COI-5P
BNSA131-12MT02791|Bathyporeia pilosa|COI-5P
BNSA128-12MT02788|Bathyporeia sarsi|COI-5P
BNSA296-14MT03942|Bathyporeia sp.|COI-5P
BNSA297-14MT03943|Bathyporeia pelagica|COI-5P
BNSA344-14MT06655|Orchestia gammarellus|COI-5P
BNSC059-10MT01133|Orchestia mediterranea|COI-5P
BNSA324-14MT03989|Aphenusa jurinei|COI-5P
BNSC056-10MT01130|Aphenusa bispinosa|COI-5P
BNSA086-12MT02746|Calliopius laeviusculus|COI-5P
BNSA301-14MT03950|Dexamine thea|COI-5P
BNSC058-10MT01132|Dexamine spinosa|COI-5P
BNSA285-12MT04350|Urothoe elegans|COI-5P
BNSA134-12MT02742|Urothoe poseidonis|COI-5P
BNSA234-12MT03293|Apohyale prevostii|COI-5P
BNSA341-14MT06639|Talitrus saltator|COI-5P
BNSA178-12MT03235|Ampelisca diadema|COI-5P
BNSA175-12MT03232|Ampelisca spinipes|COI-5P
BNSA241-12MT04306|Ampelisca tenuicornis|COI-5P
BNSA194-12MT03252|Gitana sarsi|COI-5P
BNSA082-12MT02742|Hyperia galba|COI-5P
BNSA146-12MT03107|Stenothoe monoculoides|COI-5P
BNSA034-12MT02093|Stenothoe marina|COI-5P
BNSA308-14MT03961|Metopa alderi|COI-5P
BNSA287-14MT03929|Stenula rubrovittata|COI-5P
BNSA005-12MT02047|Melita palmata|COI-5P
BNSA192-12MT03250|Cressa dubia|COI-5P
BNSCI014-14MT08146|Peltogaster paguri|COI-5P
BNSCI013-14MT08126|Sacculina carcini|COI-5P
BNSCI031-14MT08963|Cistosaccus paguri|COI-5P
BNSC330-11MT03478|Monstrilla helgolandica|COI-5P
0.05